

Pi 170172

COORDINATE SCHEDULE		
PT.	N	E
1	488,029.63	860,787.59
2	488,009.64	860,787.11
3	488,007.87	860,862.09
4	488,027.86	860,862.56

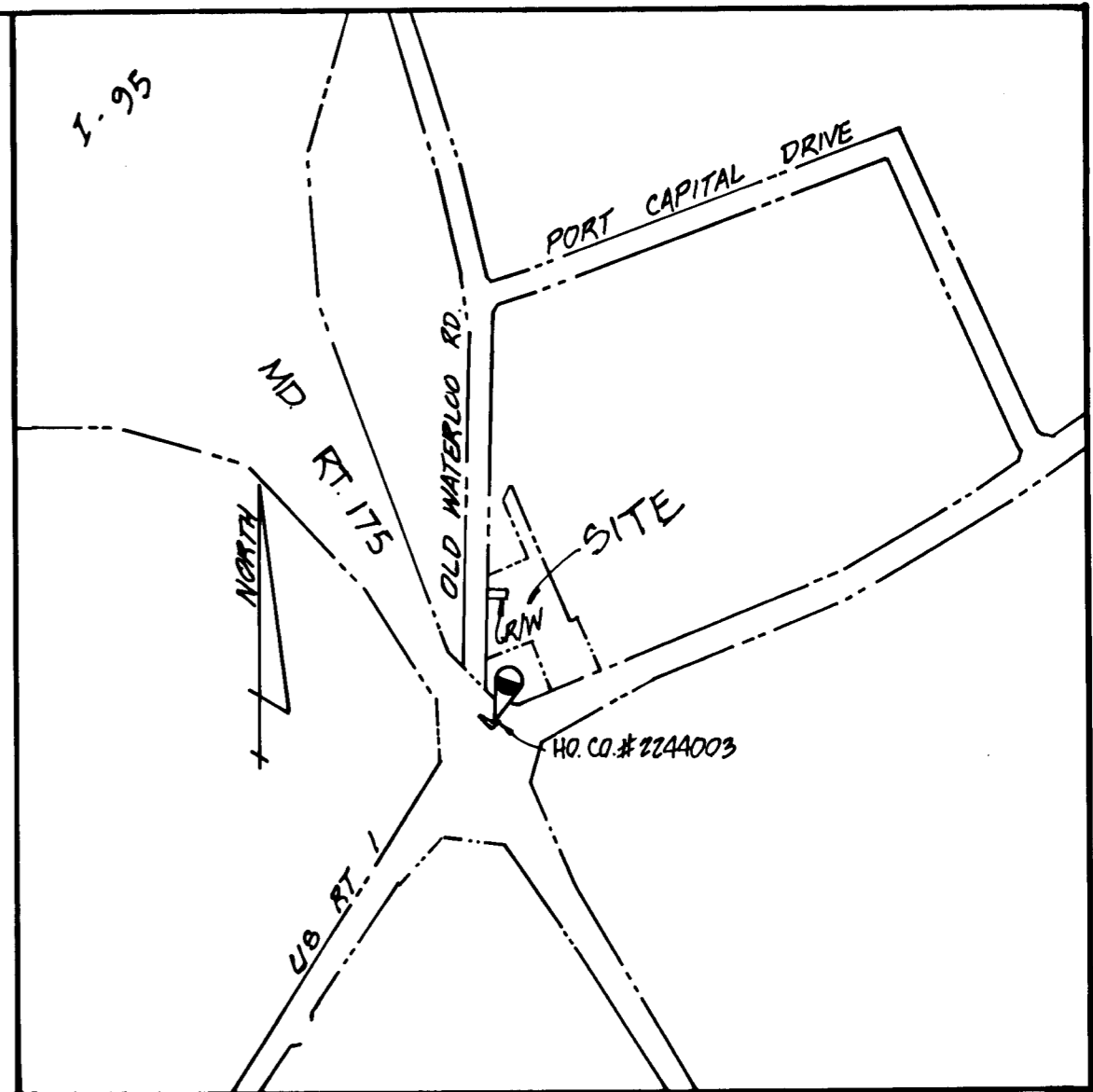

VICINITY MAP
SCALE 1"=600'

OWNERS CERTIFICATE

The undersigned owner of the property shown on this plat grants unto Howard County, Maryland, its successors and assigns, the right to lay, construct and maintain water pipes and other municipal utilities and services in and through the specific easement area shown hereon. Where specific lots shall be burdened with the said right-of-way shown hereon, it is agreed that no buildings or similar structures of any kind shall be erected in, on or over the said right-of-way by the grantor, its successors or assigns or Howard County, Maryland.

By: J.R. Warren 11-10-83
Date
Witness: T.K. Serrall 11-10-83
Date

STATE DEPT. OF ASSESSMENTS & TAXATION
HOWARD COUNTY
Charles H. Lopez
RECEIVED BY:
DATE: 2/4/87 PLAT:

UTILITY EASEMENTS APPROVED AND ACCEPTED BY
HOWARD COUNTY DEPARTMENT OF PUBLIC WORKS
BY: William S. Ray 11-7-83
Chief, Bureau of Engineering Date
Dept. of Public Works (CONTRACT 44-1169-D)

RECORDED IN PLAT BOOK _____, ON _____
1983 AMONG THE LAND RECORDS
OF HOWARD COUNTY, MARYLAND

FIRST ELECTION DISTRICT, HOWARD CO. MD.
PLAT FOR GRANT OF EASEMENT FOR WATER
MAINS AND APPURTENANCES
MARKET PLACE-PARCEL B
SCALE 1"=50' DATE NOV. 10, 1983

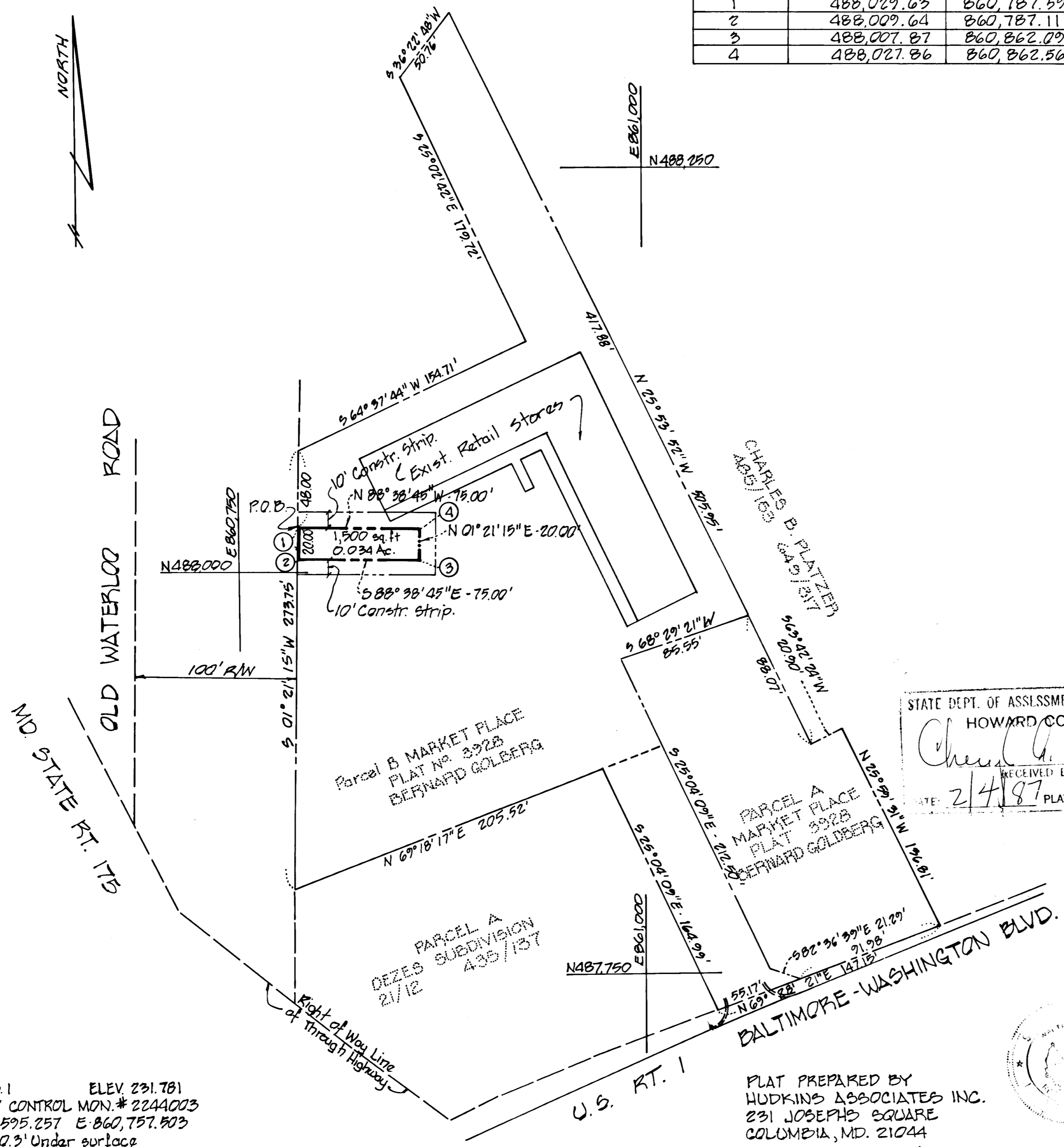

BENCH MARK No. 1 ELEV. 231.781
HOWARD COUNTY CONTROL MON. # 2244003
Co-ord. - N 487,595.257 E 860,757.503
Concrete Mon. 0.3' Under surface
N.W. Island RT 1 @ 175.

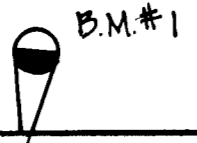

PLAT PREPARED BY
HUDKINS ASSOCIATES INC.
231 JOSEPH SQUARE
COLUMBIA, MD. 21044

BY: Walter Park 11-10-1983
WALTER PARK P.L.S.# 5539

