

6951

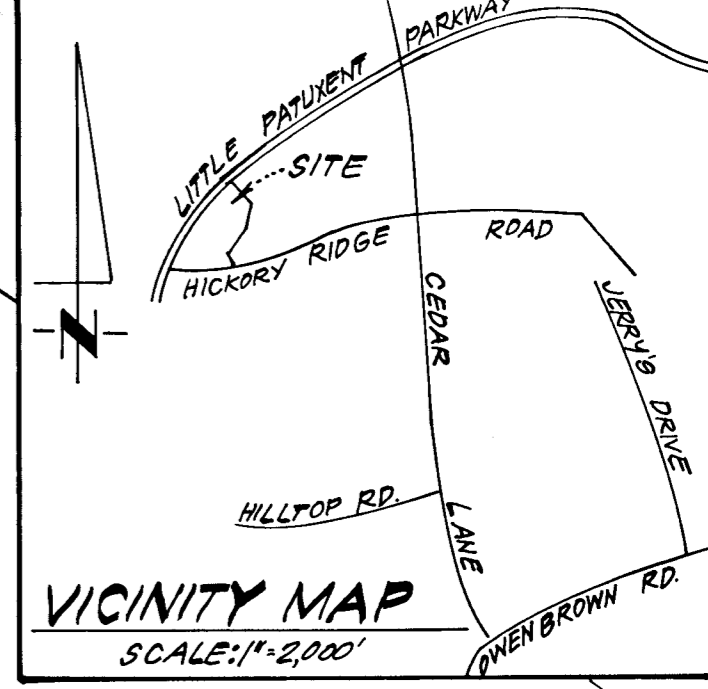
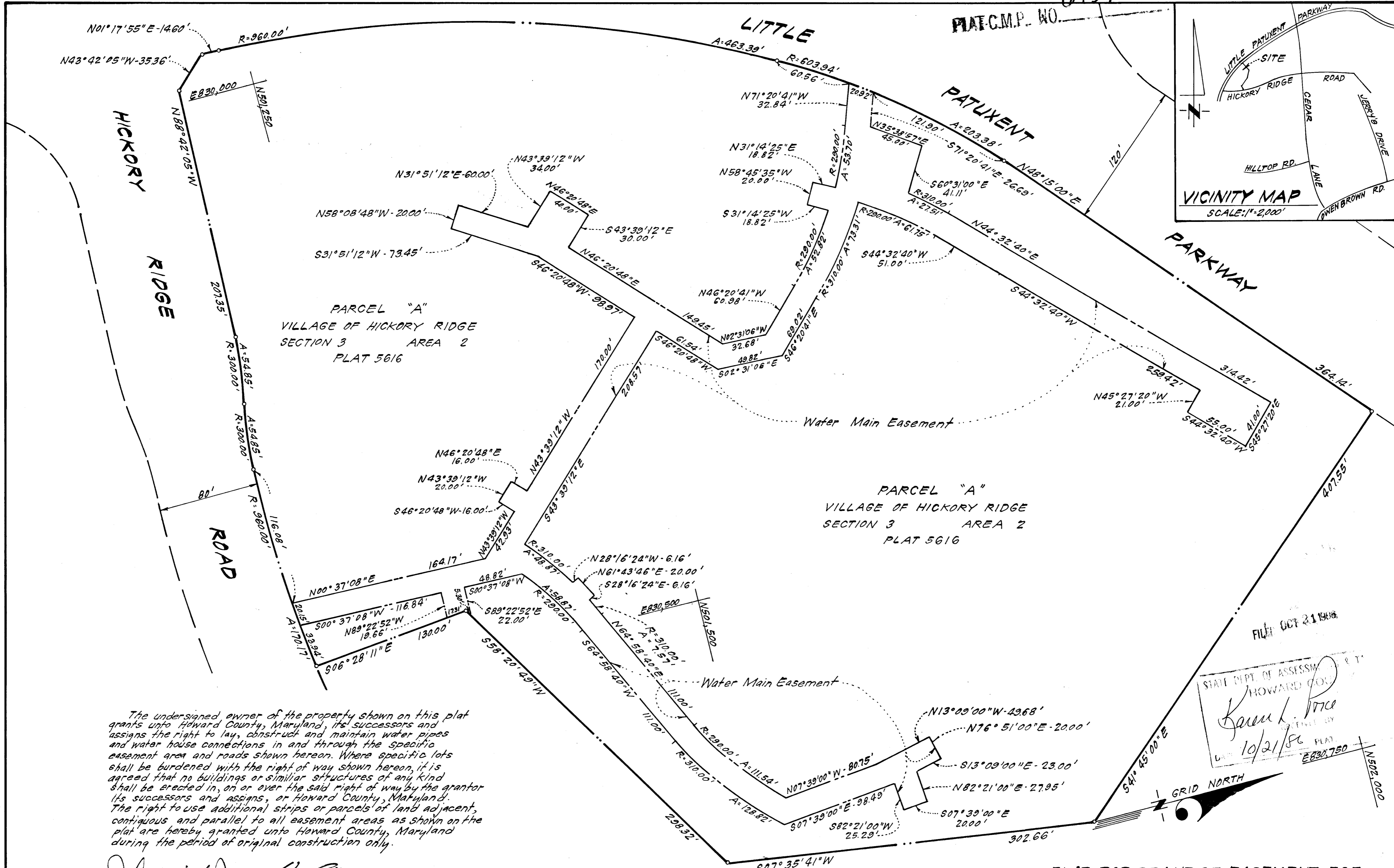

The undersigned owner of the property shown on this plat grants unto Howard County, Maryland, its successors and assigns the right to lay, construct and maintain water pipes and water house connections in and through the specific easement area and roads shown hereon. Where specific lots shall be burdened with the right of way shown hereon, it is agreed that no buildings or similar structures of any kind shall be erected in, on or over the said right of way by the grantor its successors and assigns, or Howard County, Maryland. The right to use additional strips or parcels of land adjacent, contiguous and parallel to all easement areas as shown on the plat are hereby granted unto Howard County, Maryland during the period of original construction only.

J. H. Nelf WITNESS
Donald B. Sackett AUTHORIZED AGENT
 10-6-83 DATE

STATE DEPT. OF ASSESSMENT
 HOWARD CO.
Karen L. Price
 10/21/86
 PLAT 5616
 E830,750

PLAT FOR GRANT OF EASEMENT FOR WATER AND WATER HOUSE CONNECTIONS TO HOWARD CO., MARYLAND COLUMBIA
 VILLAGE OF HICKORY RIDGE
 SECTION 3 AREA 2
 PARCEL "A"
 5TH ELECTION DISTRICT
 HOWARD COUNTY, MARYLAND
 SCALE: 1"=50' SEPTEMBER, 1983

EASEMENTS AND RIGHTS-OF-WAY APPROVED AND ACCEPTED BY HOWARD COUNTY DEPARTMENT OF PUBLIC WORKS
 BY: *William E. Riley*
 Chief Bureau of Engineering
 Department of Public Works
 Contract No. 44-1155 D
 10-7-83

(Professional Land Surveyor)
Donald B. Sackett
 Donald B. Sackett Reg. No. 6059 Date 9/29/83
 Clark, Finetrock & Sackett
 11315 Lockwood Drive, Silver Spring, Md. 20904