

Property of BEECH CREEK ASSOCIATES L.1157 F.594

Property of BEECH CREEK ASSOCIATES L.1157 F.600

Property of BEECH CREEK ASSOCIATES L.1157 F.600

Property of BEECH CREEK ASSOCIATES L.1157 F.600

ASBURY WOODS SECTION ONE AREA ONE

ACCESS ROAD

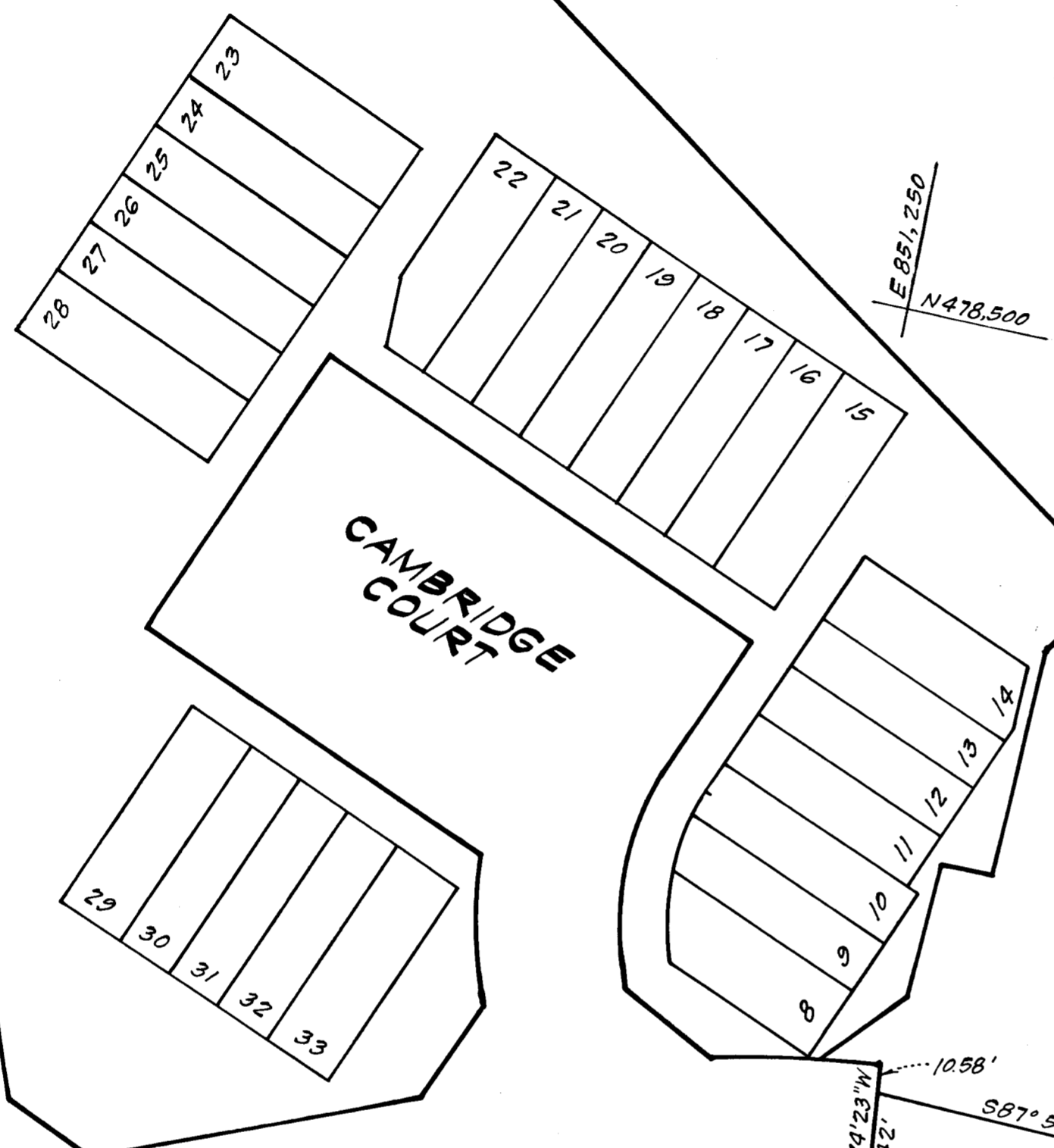

The undersigned owner of the property shown on this plat grants unto Howard County, Maryland, its successors and assigns the right to lay, construct and maintain sewer pipes, sewer house connections, storm drains, water pipes and water house connections in and through the specific easement area and roads shown hereon. Where specific lots shall be burdened with the right of way shown hereon, it is agreed that no buildings or similar structures of any kind shall be erected in, on or over the said right of way by the grantor its successors and assigns, or Howard County, Maryland. The right to use additional strips or parcels of land adjacent, contiguous and parallel to all easement areas as shown on the plat are hereby granted unto Howard County, Maryland during the period of original construction only.

Carl K. Matlock WITNESS
 J. E. Eddling AUTHORIZED AGENT
 6-21-83 DATE

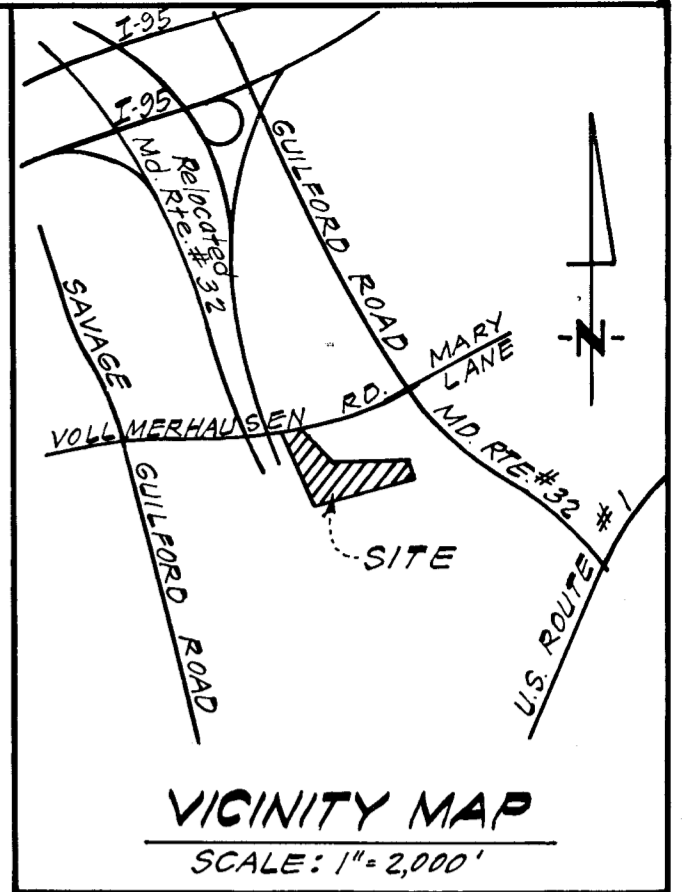

DANIEL SNYDER
 LIBER 327 FOLIO 195

Property of BEECH CREEK ASSOCIATES L.1157 F.600

EASEMENTS AND RIGHTS-OF-WAY APPROVED AND ACCEPTED BY HOWARD COUNTY DEPARTMENT OF PUBLIC WORKS
 BY: [Signature] Chief Bureau of Engineering Department of Public Works Contract No. 24-1117-D
 RECORDED IN PLAT ON [Blank] AMONG THE LAND RECORDS OF HOWARD COUNTY, MARYLAND

Professional Land Surveyor
 (By) [Signature]
 Clark Finetrock & Sackett
 11315 Lockwood Drive, Silver Spring, Md. 20904
 Req. No. 6059

Cheryl L. Lopez
 9/19/86

PLAT FOR GRANT OF EASEMENT FOR SEWER, SEWER HOUSE CONNECTIONS, WATER, WATER HOUSE CONNECTIONS, AND STORM DRAINS TO HOWARD CO., MARYLAND
ASBURY WOODS
 6TH ELECTION DISTRICT
 HOWARD COUNTY, MARYLAND
 SCALE: 1"=50'
 JUNE, 1983