

PLAT-C.M.P. NO. 6781

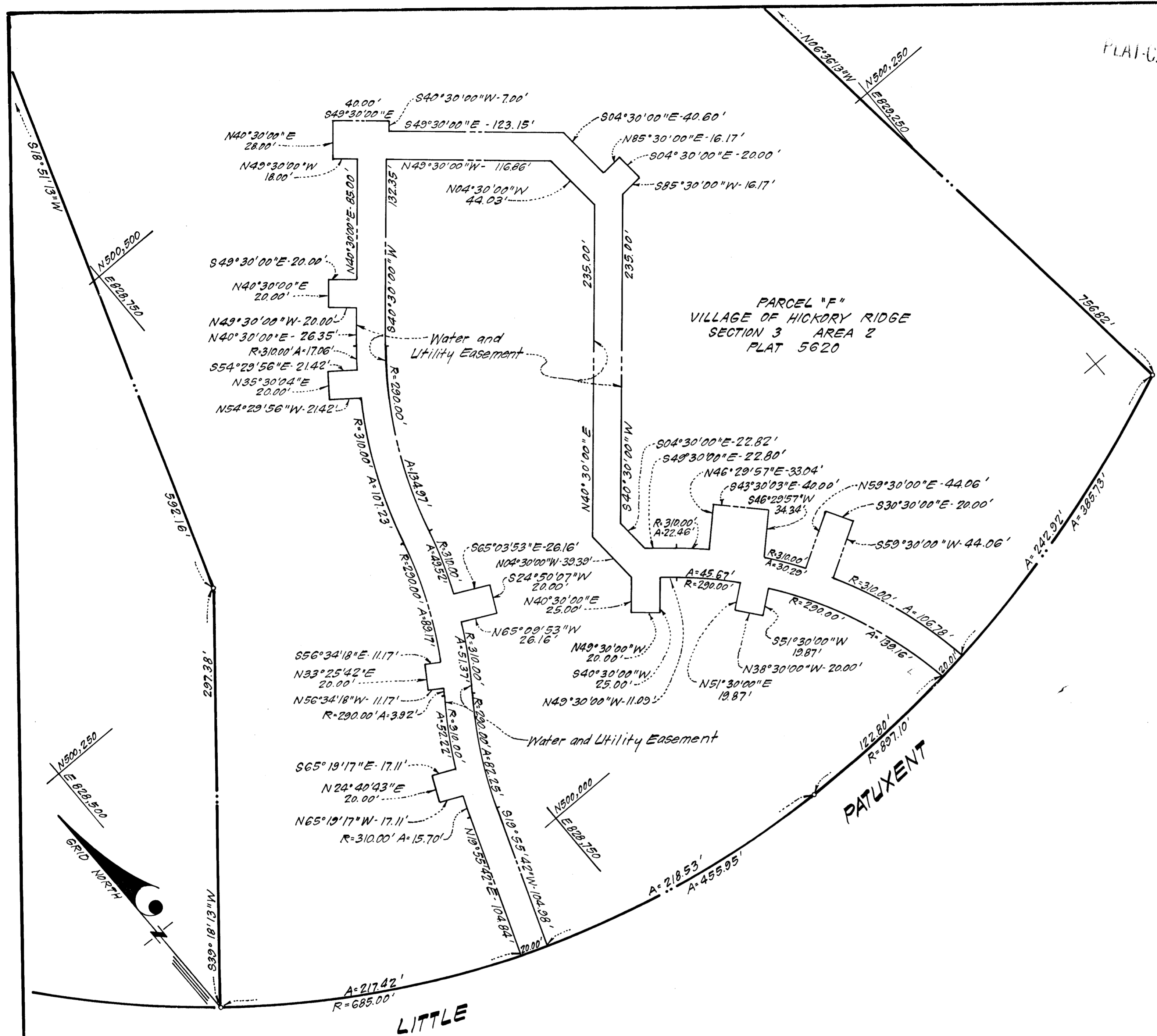
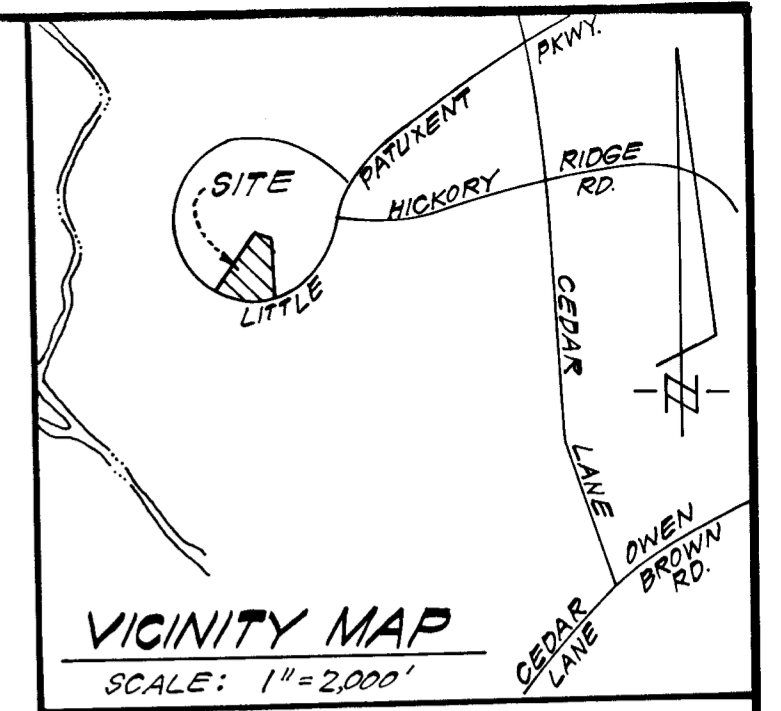

The undersigned owner of the property shown on this plat grants unto Howard County, Maryland, its successors and assigns the right to lay, construct and maintain water main pipes, water house connections and utilities in and through the specific easement area and roads shown hereon. Where specific lots shall be burdened with the right of way shown hereon, it is agreed that no buildings or similar structures of any kind shall be erected in, on or over the said right of way by the grantor its successors and assigns, or Howard County, Maryland. The right to use additional strips or parcels of land adjacent, contiguous and parallel, to all easement areas as shown on the plat are hereby granted unto Howard County, Maryland during the period of original construction only.

Walter W. Winters 6/29/84
Authorized Agent Date

Cheryl L. Lopez
6/27/84

**PLAT FOR GRANT OF EASEMENT
FOR A WATER MAIN, WATER HOUSE
CONNECTIONS AND UTILITIES TO
HOWARD CO., MARYLAND
COLUMBIA**

VILLAGE OF HICKORY RIDGE
SECTION 3 AREA 2
PARCEL "F"
6TH ELECTION DISTRICT
HOWARD COUNTY, MARYLAND
SCALE: 1"=50' JUNE, 1984

EASEMENTS AND RIGHTS-OF-WAY APPROVED AND ACCEPTED BY
HOWARD COUNTY DEPARTMENT OF PUBLIC WORKS
BY: *William S. Kelly* 7/3/84
Chief Bureau of Engineering Contract No. AA-1248-D
Department of Public Works
RECORDED IN PLAT ON AMONG THE
LAND RECORDS OF HOWARD COUNTY, MARYLAND.

Professional Land Surveyor
(By) *Donald B. Sackett* June 22, 1984
Donald B. Sackett, Reg. No. 6059 Date
Clark, Finerock & Sackett
11315 Lockwood Drive, Silver Spring, Md. 20904