

CURVE DATA

No.	RADIUS	Δ	ARC	TANGENT	CHORD	BEARING
1	377.47'	5° 13' 56"	34.47'	17.25'	34.46'	N80° 21' 19" E
2	863.94'	15° 25' 52"	232.68'	117.05'	231.97'	S75° 15' 21" W
3	472.96'	45° 37' 33"	376.62'	198.94'	366.75'	N89° 38' 48" W
4	790.00'	33° 29' 47"	461.85'	237.74'	455.30'	N54° 23' 35" E

PLAT-C.M.P. NO. 6346

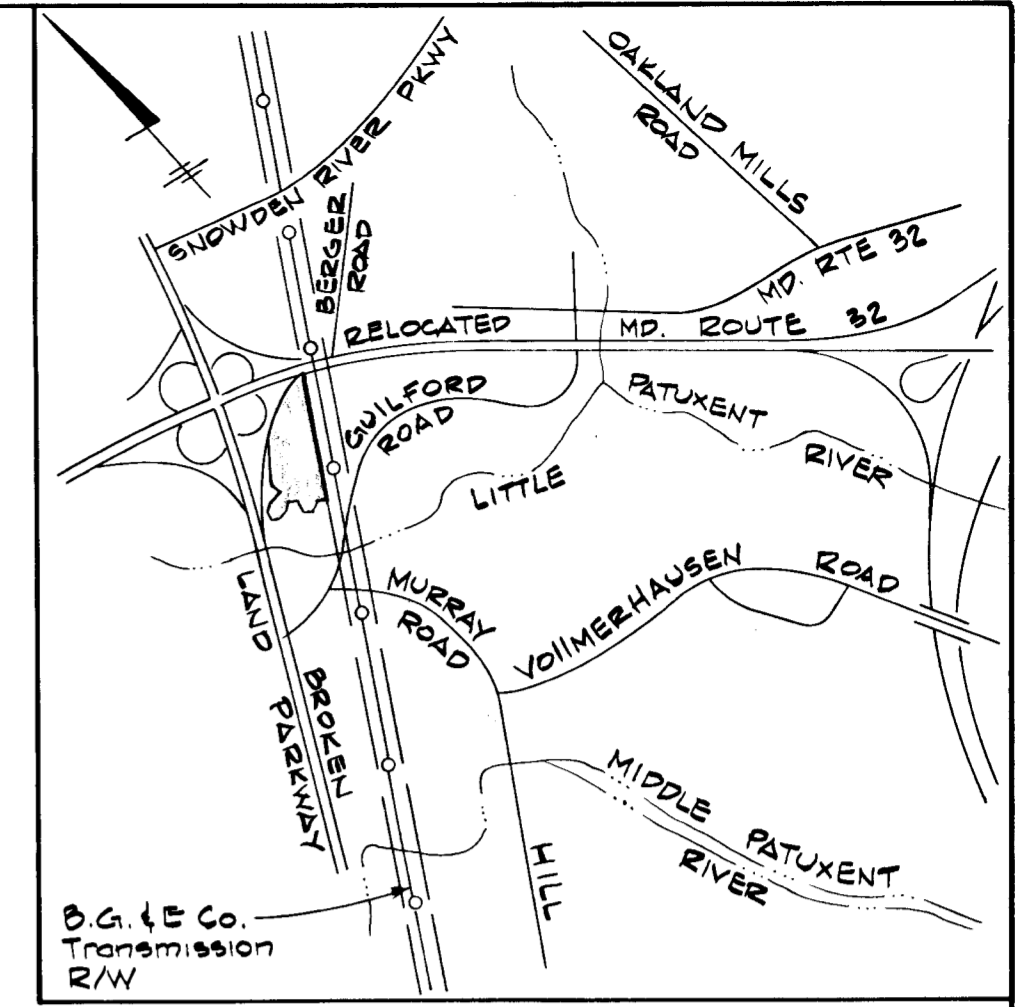

VICINITY MAP  
Scale: 1"=200'

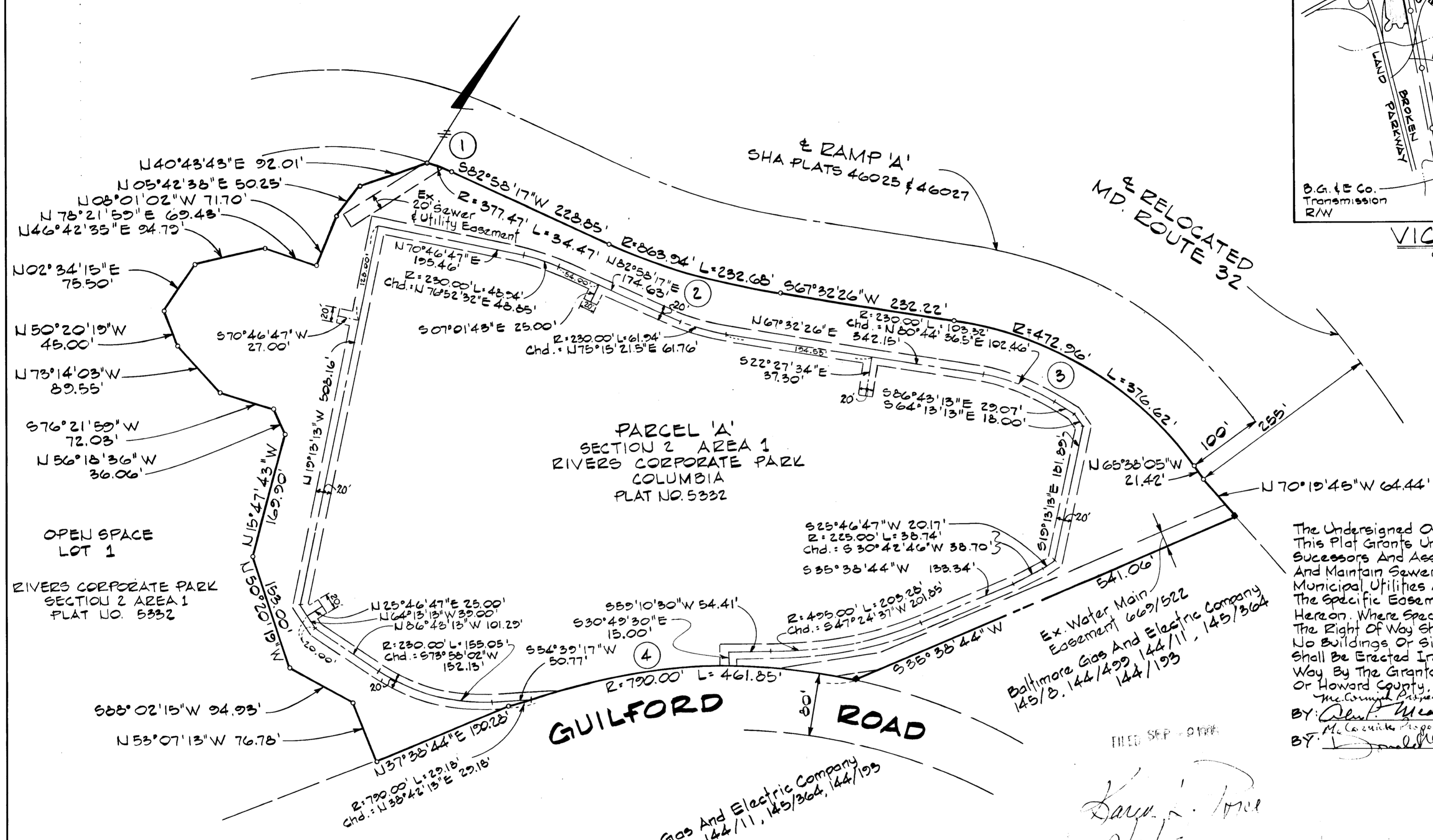

The Undersigned Owner of The Property Shown On This Plat Grants unto Howard County, Maryland, Its Successors and Assigns The Right To Lay, Construct and Maintain Sewers, Drains, Water Pipes, and Other Municipal Utilities and Services, In and Through The Specific Easement Area and Roads Shown Hereon. Where Specific Lots Shall Be Burdened With The Right of Way Shown Hereon, It Is Agreed That No Buildings or Similar Structures of Any Kind Shall Be Erected In, On or Over The Said Right of Way By The Grantor, Its Successors and Assigns, or Howard County, Maryland.

BY: Robert M. Medley, V.P. DATE: 7/8/83  
BY: Donald C. Clark, Jr. DATE: 7/12/83

FILED SEP - 1983  
Kearney, Inc.  
9/7/83

EASEMENTS APPROVED AND ACCEPTED BY HOWARD COUNTY DEPARTMENT OF PUBLIC WORKS

BY: X Frederick S. Reid  
CONTRACT NO. 44-1122JD

RECORDED AS PLAT \_\_\_\_\_ ON \_\_\_\_\_, 1983 AMONG THE LAND RECORDS OF HOWARD COUNTY, MARYLAND

BY: James M. Zipes, L.S. 5702 REG. NO.

GEORGE WILLIAM STEPHENS JR. AND ASSOC. INC. ENGINEERS

303 ALLEGHENY AVE. TOWSON, MD. 21204



PLAT FOR GRANT OF EASEMENTS FOR WATER TO HOWARD COUNTY, MARYLAND

**COLUMBIA RIVERS CORPORATE PARK**

SECTION 2 AREA 1  
6TH ELECTION DISTRICT  
HOWARD COUNTY, MARYLAND  
Scale: 1"=100' JULY 1, 1983