

PLAT NO 6290

CURVE DATA						
Nos.	RADIUS	Δ	ARC	TAN.	CHORD	BEARING
1	325.00	76°58'34"	436.63	258.41	404.53	N79°31'19"E
2	25.00	48°11'35"	21.03	11.18	20.41	N16°57'27"E
3	50.00	276°22'45"	241.10	—	66.67	S48°58'00"E
4	25.00	48°12'08"	21.03	11.18	20.41	S65°07'53"W
5	375.00	76°58'34"	503.81	298.16	466.77	S79°31'22"W
6	725.00	05°44'21"	76.62	36.34	72.59	S30°52'26"W
7	25.00	48°11'35"	21.03	11.18	20.41	S09°40'17"W
8	50.00	276°22'45"	241.10	—	66.67	N56°14'44"W
9	25.00	48°11'34"	21.03	11.18	20.41	N57°50'45"E
10	675.00	05°44'21"	67.62	67.59	33.84	N30°52'43"E

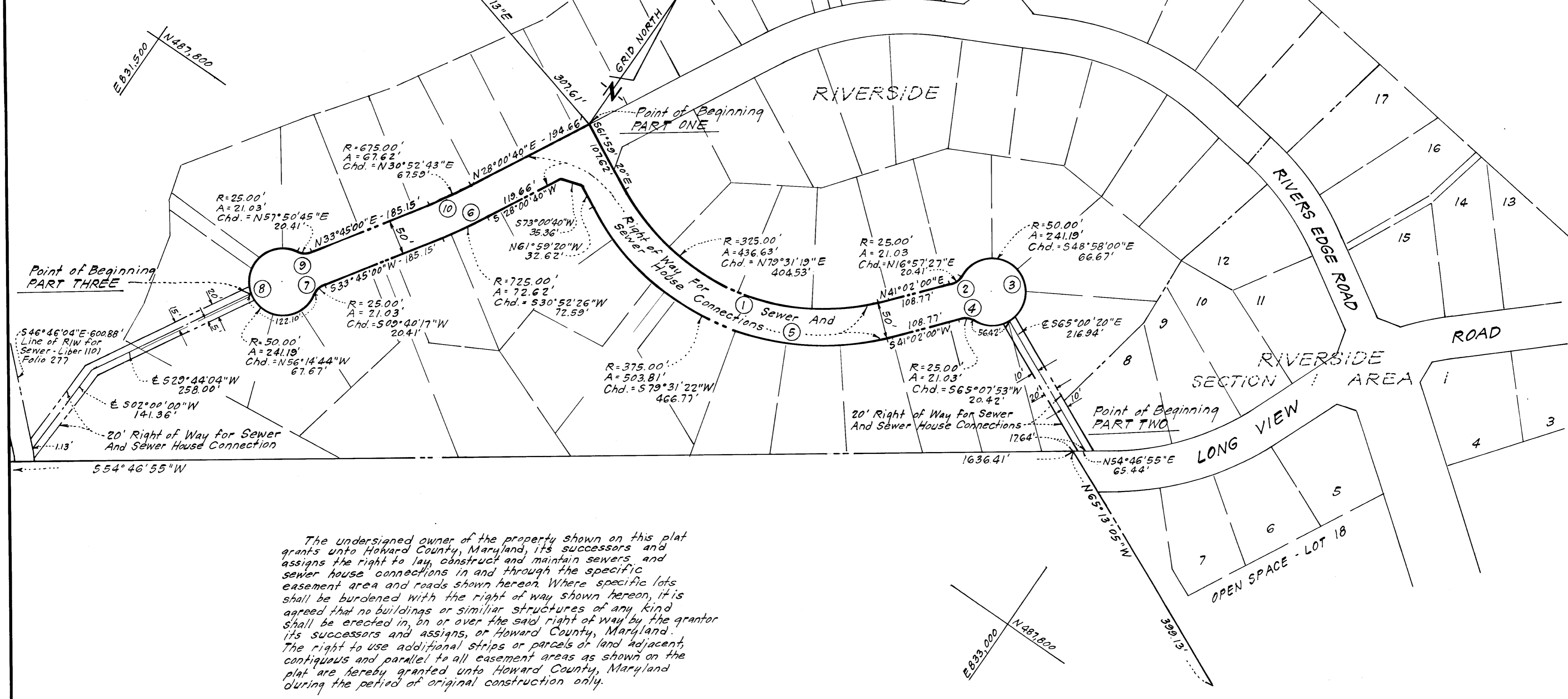
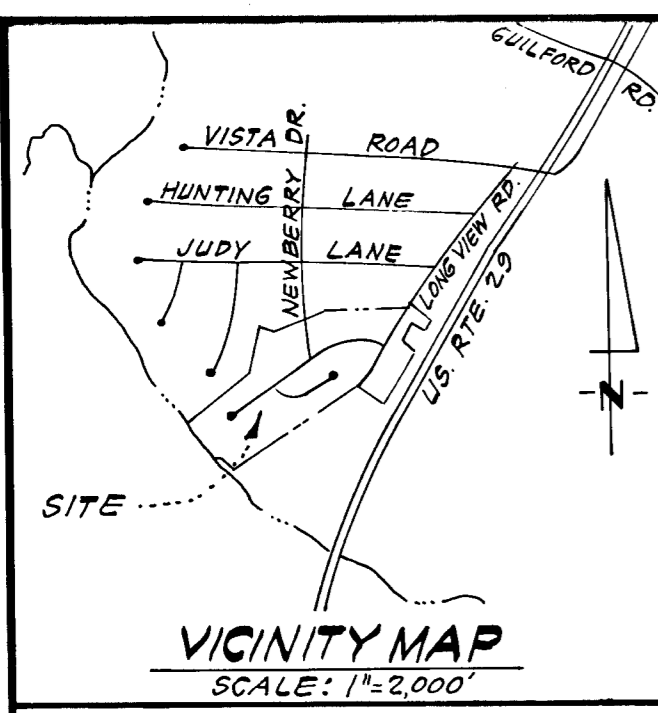
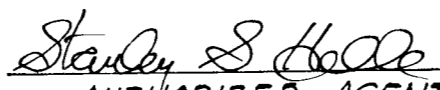

The undersigned owner of the property shown on this plat grants unto Howard County, Maryland, its successors and assigns the right to lay, construct and maintain sewers and sewer house connections in and through the specific easement area and roads shown hereon. Where specific lots shall be burdened with the right of way shown hereon, it is agreed that no buildings or similar structures of any kind shall be erected in, on or over the said right of way by the grantor its successors and assigns, or Howard County, Maryland. The right to use additional strips or parcels of land adjacent, contiguous and parallel to all easement areas as shown on the plat are hereby granted unto Howard County, Maryland during the period of original construction only.

  
 AUTHORIZED AGENT      WITNESS      DATE 5/18/83

STATE DEPT. OF ASSESSMENT & TAXATION  
 HOWARD COUNTY  
 Bonnie Lee KP  
 RECEIVED BY:  
 DATE 7/25/85      PLAT:

PLAT FOR GRANT OF EASEMENT FOR SEWER AND SEWER HOUSE CONNECTIONS TO HOWARD CO., MARYLAND  
**RIVERSIDE**  
 SECTION 1 AREA 1  
 5TH ELECTION DISTRICT  
 HOWARD COUNTY, MARYLAND  
 SCALE: 1" = 50'      MAY, 1983

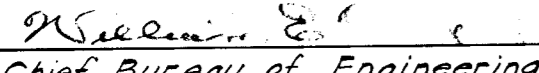
EASEMENTS AND RIGHTS-OF-WAY APPROVED AND ACCEPTED BY HOWARD COUNTY DEPARTMENT OF PUBLIC WORKS  
 BY:   
 Chief Bureau of Engineering  
 Department of Public Works  
 Contract No. 34-1101  
 5-18-83  
 RECORDED IN PLAT ON \_\_\_\_\_, AMONG THE LAND RECORDS OF HOWARD COUNTY, MARYLAND

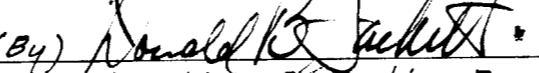
Professional Land Surveyor  
 (By)  5-16-83  
 Donald B. Sackett Reg. No. 6059 Date  
 Clark, Finefrock & Sackett  
 11315 Lockwood Drive, Silver Spring, Md. 20904