

6209

DUCKETT'S

LANE

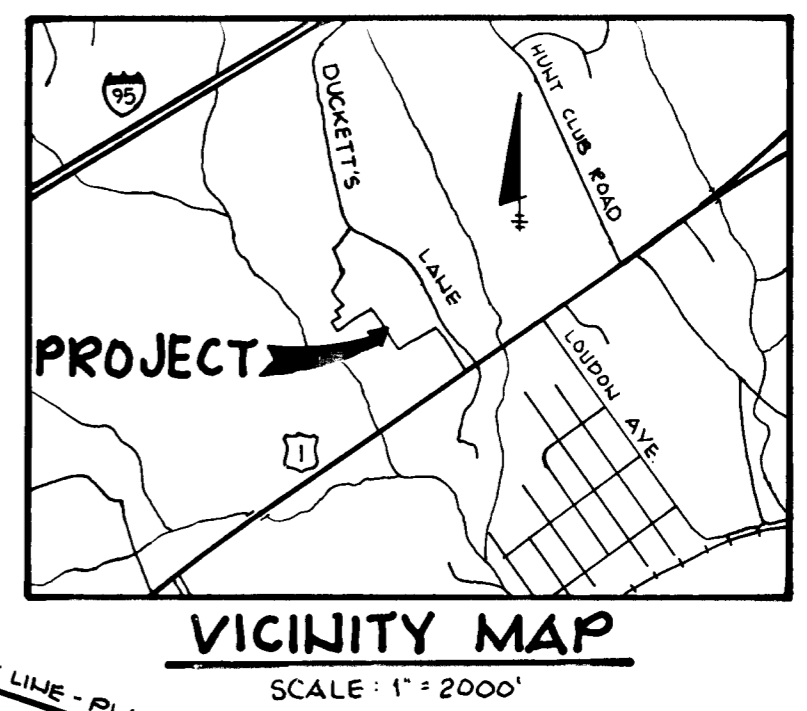

545°34'06"E 583.33' PLAT LINE - PLAT #3899

R: 320.00

L: 111.66'

528°34'31"E 385.79' PLAT LINE - PLAT #3899

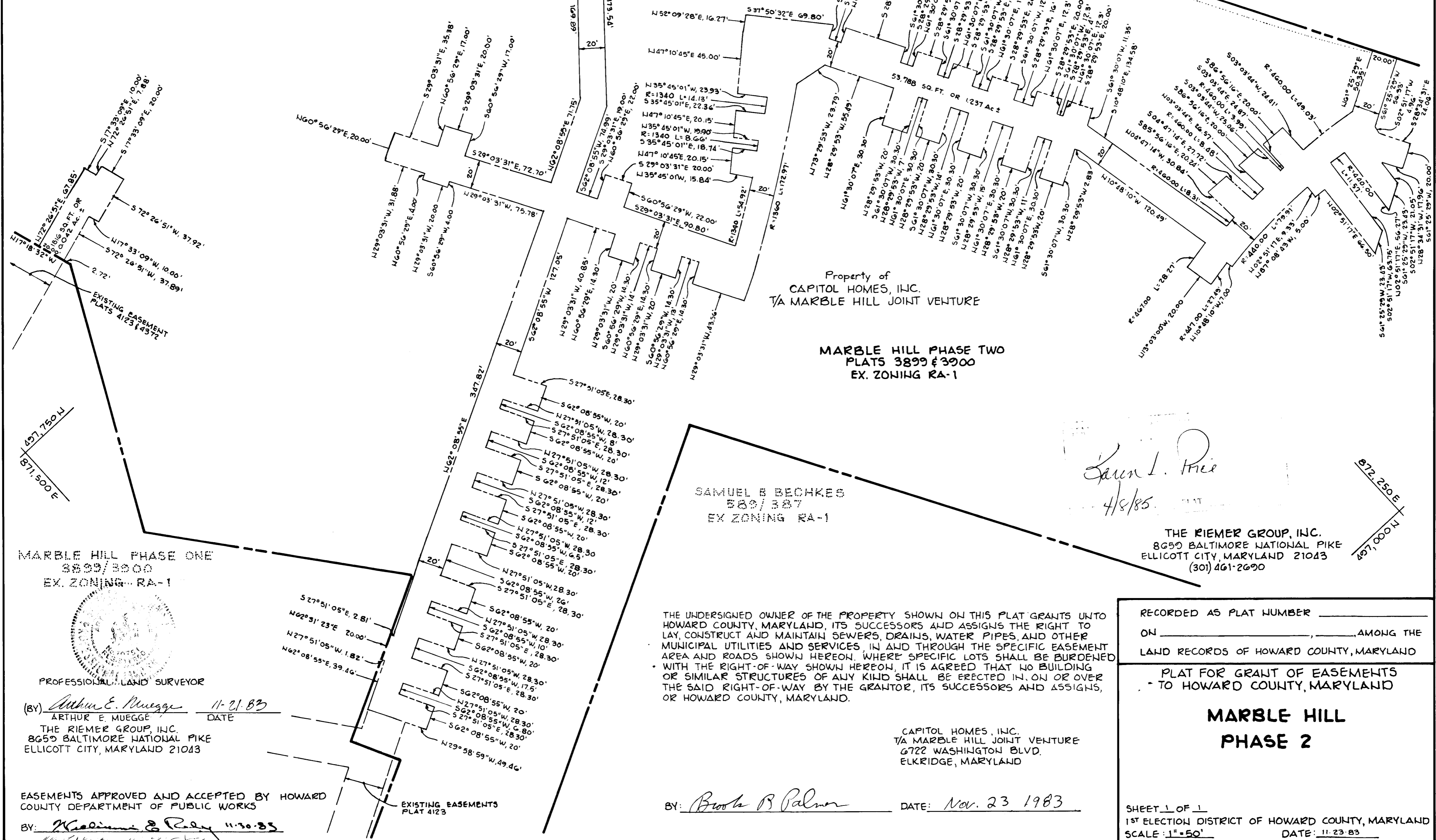

Property of
CAPITOL HOMES, INC.
T/A MARBLE HILL JOINT VENTURE

MARBLE HILL PHASE TWO
PLATS 3899 & 3900
EX. ZONING RA-1

SAMUEL B BECHKES
500/307
EX ZONING RA-1

Lucan L. Price
4/8/85

THE RIEMER GROUP, INC.
8650 BALTIMORE NATIONAL PIKE
ELLCOTT CITY, MARYLAND 21043
(301) 461-2600

MARBLE HILL PHASE ONE
3899/3900
EX. ZONING RA-1

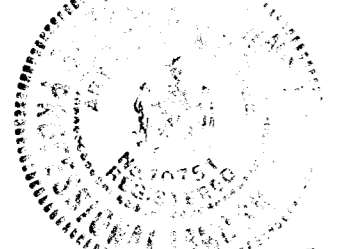

PROFESSIONAL LAND SURVEYOR
(BY) *Arthur E. Muegge* 11-21-83
ARTHUR E. MUEGGE DATE
THE RIEMER GROUP, INC.
8650 BALTIMORE NATIONAL PIKE
ELLCOTT CITY, MARYLAND 21043

THE UNDERSIGNED OWNER OF THE PROPERTY SHOWN ON THIS PLAT GRANTS UNTO HOWARD COUNTY, MARYLAND, ITS SUCCESSORS AND ASSIGNS THE RIGHT TO LAY, CONSTRUCT AND MAINTAIN SEWERS, DRAINS, WATER PIPES, AND OTHER MUNICIPAL UTILITIES AND SERVICES, IN AND THROUGH THE SPECIFIC EASEMENT AREA AND ROADS SHOWN HEREON. WHERE SPECIFIC LOTS SHALL BE BURDENED WITH THE RIGHT-OF-WAY SHOWN HEREON, IT IS AGREED THAT NO BUILDING OR SIMILAR STRUCTURES OF ANY KIND SHALL BE ERECTED IN, ON OR OVER THE SAID RIGHT-OF-WAY BY THE GRANTEE, ITS SUCCESSORS AND ASSIGNS, OR HOWARD COUNTY, MARYLAND.

CAPITOL HOMES, INC.
T/A MARBLE HILL JOINT VENTURE
6722 WASHINGTON BLVD.
ELKRIDGE, MARYLAND

BY: *Brooks B Palmer* DATE: Nov. 23 1983

RECORDED AS PLAT NUMBER _____
ON _____, _____, AMONG THE
LAND RECORDS OF HOWARD COUNTY, MARYLAND

PLAT FOR GRANT OF EASEMENTS
TO HOWARD COUNTY, MARYLAND

MARBLE HILL
PHASE 2

EASEMENTS APPROVED AND ACCEPTED BY HOWARD COUNTY DEPARTMENT OF PUBLIC WORKS
BY: *Madeline B. Rely* 11-30-83

SHEET 1 OF 1
1ST ELECTION DISTRICT OF HOWARD COUNTY, MARYLAND
SCALE: 1" = 50'
DATE: 11-23-83