

**COORDINATE SCHEDULE**

NO	NORTH	EAST	NO	NORTH	EAST
1	497,950.000	848,081.000	18	497,722.668	847,097.264
2	498,310.000	848,104.000	19	498,066.033	847,102.860
3	497,326.000	848,198.000	20	498,085.558	847,676.848
4	497,325.000	848,350.000	21	498,155.370	847,834.180
5	497,218.000	848,514.000	22	498,116.855	847,907.014
6	497,218.000	848,195.000	23	498,062.000	847,894.000
7	497,224.000	848,820.000	24	497,675.000	847,918.000
8	497,158.000	848,820.000	25	497,528.000	848,183.000
9	497,104.000	848,808.000	26	497,454.000	848,172.000
10	497,093.000	848,843.000	27	497,382.000	848,121.000
11	497,045.000	848,652.000	28	498,167.983	847,921.758
12	497,057.631	848,365.272	29	498,125.774	847,259.959
13	497,240.801	847,181.416	30	498,316.878	847,193.261
14	497,510.660	847,588.951	31	498,342.881	847,229.244
15	497,618.148	847,721.213	32	497,371.607	846,800.393
16	497,287.871	847,931.714	33	497,348.464	846,871.328
17	497,496.677	847,834.418	34	497,316.597	848,180.719
			35	497,211.247	848,081.973
			36	497,120.157	848,542.579

**PLAT FOR GRANT OF EASEMENTS TO HOWARD COUNTY, MD.  
SEWELLS ORCHARD SECTION 1  
SHEET 1 OF 5**

6TH ELECTION DISTRICT HOWARD COUNTY, MARYLAND  
SCALE: 1" = 50' SEPTEMBER, 1980

NOTE:  
EASEMENTS AND RIGHT OF WAY  
APPROVED AND ACCEPTED BY THE  
HOWARD COUNTY DEPARTMENT OF  
PUBLIC WORKS.

BY: *William S. Kelly* 9.30.80  
*Wm. S. Kelly* 9.30.80  
WATER & SEWER CONTR. NO 24-0921-D, 24-0931-D & 24-0952-D

NOTE:  
THE UNDERSIGNED, OWNERS OF THE PROPERTY SHOWN  
ON THIS PLAT, GRANT UNTO HOWARD COUNTY, MARYLAND,  
ITS SUCCESSORS AND ASSIGNS THE RIGHT TO LAY, CONSTRUCT  
AND MAINTAIN SEWERS, DRAINS, WATER PIPES, AND OTHER  
MUNICIPAL UTILITIES AND SERVICES IN AND THROUGH THE  
SPECIFIC EASEMENT AREAS SHOWN HEREON, TO THE END  
THAT THE SPECIFIC LOTS SHALL BE THEREBY BURDENED WITH  
THE RIGHT OF WAY SHOWN HEREON, AND IT IS AGREED THAT  
NO BUILDING OR SIMILAR STRUCTURES OF ANY KIND SHALL  
BE ERECTED IN, ON OR OVER THE SAID RIGHT OF WAY BY  
THE GRANTOR, ITS SUCCESSORS AND ASSIGNS, OR  
HOWARD COUNTY, MARYLAND.

*Donald R. Sewell*      *L. Earl Armiger*  
DONALD R. SEWELL, MANAGER      L. EARL ARMIGER, GENERAL PARTNER  
SEWELL'S ORCHARDS      LIGHTPOINT ASSOCIATES

RECORDED IN PLATBOOK  
ON 1980  
AMONG THE LAND RECORDS  
OF HOWARD COUNTY, MARYLAND

BOENDER ASSOCIATES, INC.  
SUITE 101-107 465-7777  
TOWN & COUNTRY PROFESSIONAL BUILDING  
ELLCOTT CITY, MARYLAND 21043

*James Finley Ransone Jr.* 9/24/80  
JAMES FINLEY RANSONE JR. P.L.S. NO 124 DATE

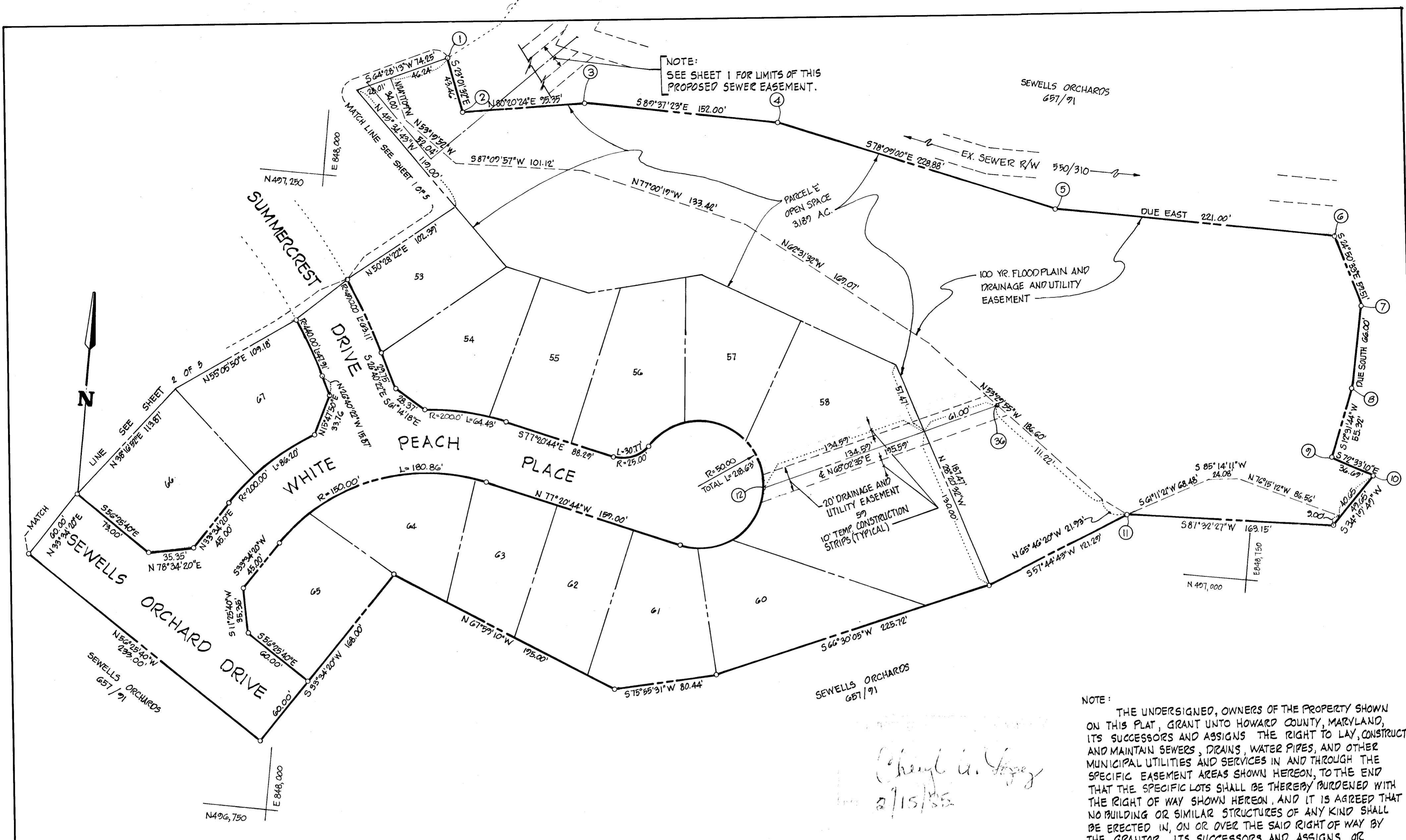

NOTE:  
SEE SHEET 1 FOR LIMITS OF THIS  
PROPOSED SEWER EASEMENT.

NOTE:  
THE UNDERSIGNED, OWNERS OF THE PROPERTY SHOWN  
ON THIS PLAT, GRANT UNTO HOWARD COUNTY, MARYLAND,  
ITS SUCCESSORS AND ASSIGNS THE RIGHT TO LAY, CONSTRUCT  
AND MAINTAIN SEWERS, DRAINS, WATER PIPES, AND OTHER  
MUNICIPAL UTILITIES AND SERVICES IN AND THROUGH THE  
SPECIFIC EASEMENT AREAS SHOWN HEREON, TO THE END  
THAT THE SPECIFIC LOTS SHALL BE THEREBY BURDENED WITH  
THE RIGHT OF WAY SHOWN HEREON, AND IT IS AGREED THAT  
NO BUILDING OR SIMILAR STRUCTURES OF ANY KIND SHALL  
BE ERRECTED IN, ON OR OVER THE SAID RIGHT OF WAY BY  
THE GRANTOR, ITS SUCCESSORS AND ASSIGNS, OR  
HOWARD COUNTY MARYLAND.

*Cheryl A. Lopez*  
2/15/85

PLAT FOR GRANT OF EASEMENTS TO HOWARD COUNTY, MD.  
SEWELLS ORCHARD SECTION 1

NOTE:  
EASEMENTS AND RIGHT OF WAY  
APPROVED AND ACCEPTED BY THE  
HOWARD COUNTY DEPARTMENT OF  
PUBLIC WORKS

BY *William E. Davis* 9-30-80  
WATER & SEWER CONTR. NO. 24-0921-D, 24-0931-D & 24-0932-D

SHEET 2 OF 5  
6TH ELECTION DISTRICT HOWARD COUNTY, MARYLAND  
SCALE: 1" = 50' SEPTEMBER, 1980



*Donald R. Sewell*  
DONALD R. SEWELL, MANAGER  
SEWELL'S ORCHARDS

*L. Earl Armiger*  
L. EARL ARMIGER, GENERAL PARTNER  
LIGHTPOINT ASSOCIATES

RECORDED IN PLATBOOK  
ON 1980,  
AMONG THE LAND RECORDS  
OF HOWARD COUNTY, MARYLAND

*James Finley Ransome Jr.*  
JAMES FINLEY RANSOME JR., P.L.S. NO. 124  
DATE 9/24/80

BOENDER ASSOCIATES, INC.  
SUITE 101-107  
TOWN & COUNTRY PROFESSIONAL BUILDING  
ELlicott CITY, MARYLAND 21043

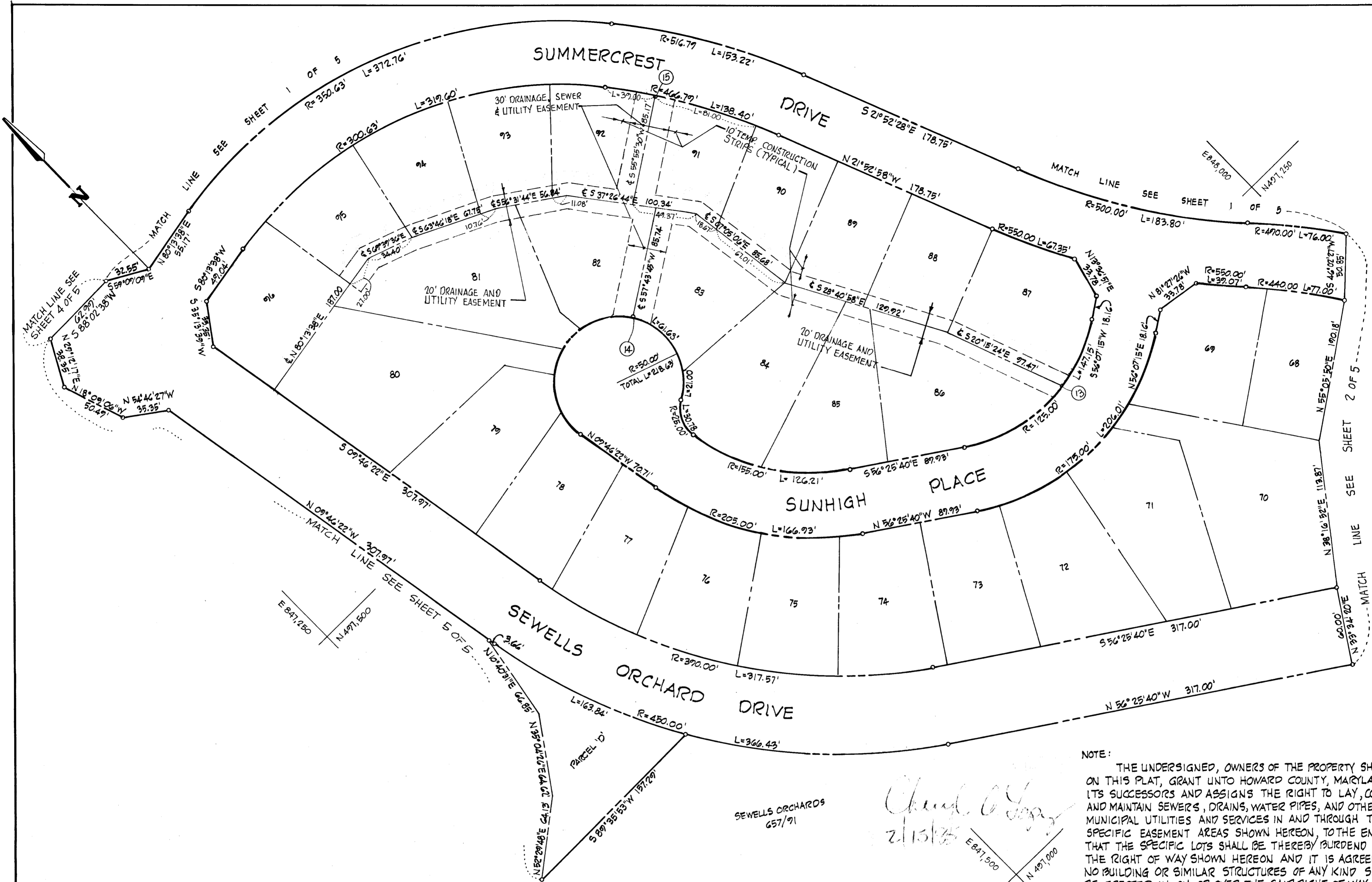

NOTE:  
EASEMENTS AND RIGHT OF WAY  
APPROVED AND ACCEPTED BY THE  
HOWARD COUNTY DEPARTMENT  
OF PUBLIC WORKS.

BY William D. Ruler 9-30-80  
WATER & SEWER CONTR. NO. 24-0921-D, 24-0931-D & 24-0932-D

PLAT FOR GRANT OF EASEMENTS TO HOWARD COUNTY, MD.  
SEWELLS ORCHARD SECTION 1

SHEET 3 OF 5  
GTH ELECTION DISTRICT HOWARD COUNTY, MARYLAND  
SCALE: 1" = 50' SEPTEMBER, 1980

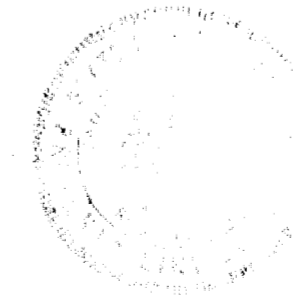

James Finley Ransone Jr.  
JAMES FINLEY RANSONE JR. PLS NO. 124 DATE 9/24/80

NOTE:  
THE UNDERSIGNED, OWNERS OF THE PROPERTY SHOWN  
ON THIS PLAT, GRANT UNTO HOWARD COUNTY, MARYLAND,  
ITS SUCCESSORS AND ASSIGNS THE RIGHT TO LAY, CONSTRUCT  
AND MAINTAIN SEWERS, DRAINS, WATER PIPES, AND OTHER  
MUNICIPAL UTILITIES AND SERVICES IN AND THROUGH THE  
SPECIFIC EASEMENT AREAS SHOWN HEREON, TO THE END  
THAT THE SPECIFIC LOTS SHALL BE THEREBY BURDENED WITH  
THE RIGHT OF WAY SHOWN HEREON AND IT IS AGREED THAT  
NO BUILDING OR SIMILAR STRUCTURES OF ANY KIND SHALL  
BE ERRECTED IN, ON OR OVER THE SAID RIGHT OF WAY BY  
THE GRANTOR, ITS SUCCESSORS AND ASSIGNS, OR  
HOWARD COUNTY MARYLAND.

Donald R. Sewell  
DONALD R. SEWELL, MANAGER  
SEWELL'S ORCHARDS

L. Earl Armiger  
L. EARL ARMIGER, GENERAL PARTNER  
LIGHT POINT ASSOCIATES

RECORDED IN PLATBOOK  
ON 1980  
AMONG THE LAND RECORDS  
OF HOWARD COUNTY

BOENDER ASSOCIATES, INC.  
SUITE 101-107  
TOWN & COUNTRY PROFESSIONAL BUILDING  
ELICOTT CITY, MARYLAND 21043

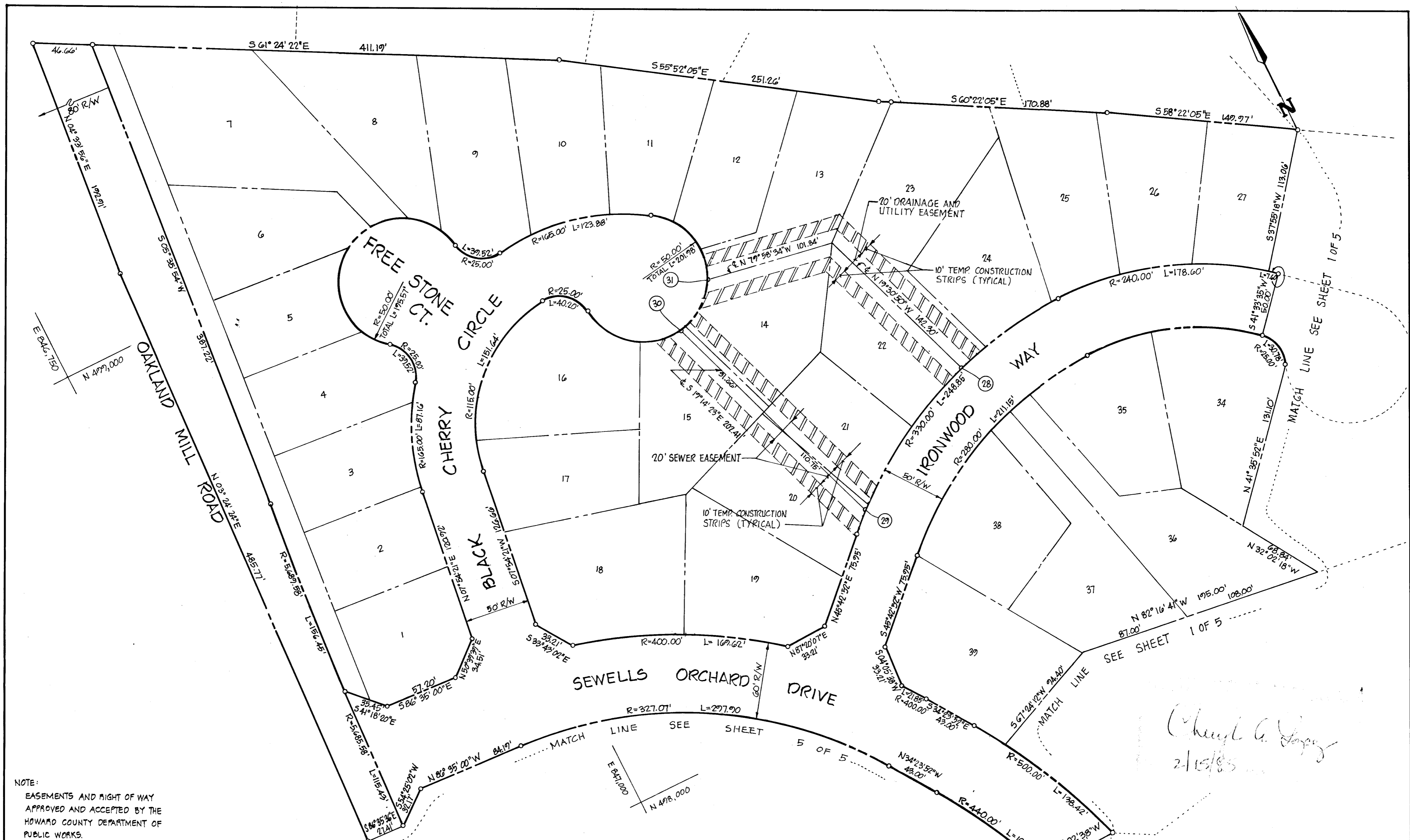

*Cheryl A. Jorgensen*  
2/15/85

NOTE:  
EASEMENTS AND RIGHT OF WAY  
APPROVED AND ACCEPTED BY THE  
HOWARD COUNTY DEPARTMENT OF  
PUBLIC WORKS.

BY *[Signature]* 9-30-80  
WATER & SEWER CONTR. NO. 24-0921-D, 24-0931-D & 24-0932-D

PLAT FOR GRANT OF EASEMENTS TO HOWARD COUNTY, MD.  
SEWELLS ORCHARD SECTION 1

SHEET 4 OF 5  
6TH ELECTION DISTRICT HOWARD COUNTY, MARYLAND  
SCALE: 1" = 50'  
SEPTEMBER, 1980



NOTE:  
THE UNDERSIGNED, OWNERS OF THE PROPERTY SHOWN  
ON THIS PLAT, GRANT UNTO HOWARD COUNTY, MARYLAND,  
ITS SUCCESSORS AND ASSIGNS THE RIGHT TO LAY, CONSTRUCT  
AND MAINTAIN SEWERS, DRAINS, WATER PIPES, AND OTHER  
MUNICIPAL UTILITIES AND SERVICES IN AND THROUGH THE  
SPECIFIC EASEMENT AREAS SHOWN HEREON, TO THE END  
THAT THE SPECIFIC LOTS SHALL BE THEREBY BURDENED WITH  
THE RIGHT OF WAY SHOWN HEREON, AND IT IS AGREED THAT  
NO BUILDING OR SIMILAR STRUCTURES OF ANY KIND SHALL  
BE ERRECTED IN, ON OR OVER THE SAID RIGHT OF WAY BY  
THE GRANTOR, ITS SUCCESSORS AND ASSIGNS, OR  
HOWARD COUNTY, MARYLAND.

BOENDER ASSOCIATES, INC.  
SUITE 101-107 465-7777  
TOWN & COUNTRY PROFESSIONAL BUILDING  
ELLICOTT CITY, MARYLAND 21043

RECORDED IN PLATBOOK  
ON 1980,  
AMONG THE LAND RECORDS  
OF HOWARD COUNTY, MARYLAND

*[Signature]* 9/24/80  
JAMES FINLEY HANSON JR. P.L.S. NO 124 DATE

*[Signature]*  
DONALD R. SEWELL, MANAGER  
SEWELLS ORCHARDS  
*[Signature]*  
L. EARL ARMIGER, GENERAL PARTNER  
LIGHTPOINT ASSOCIATES

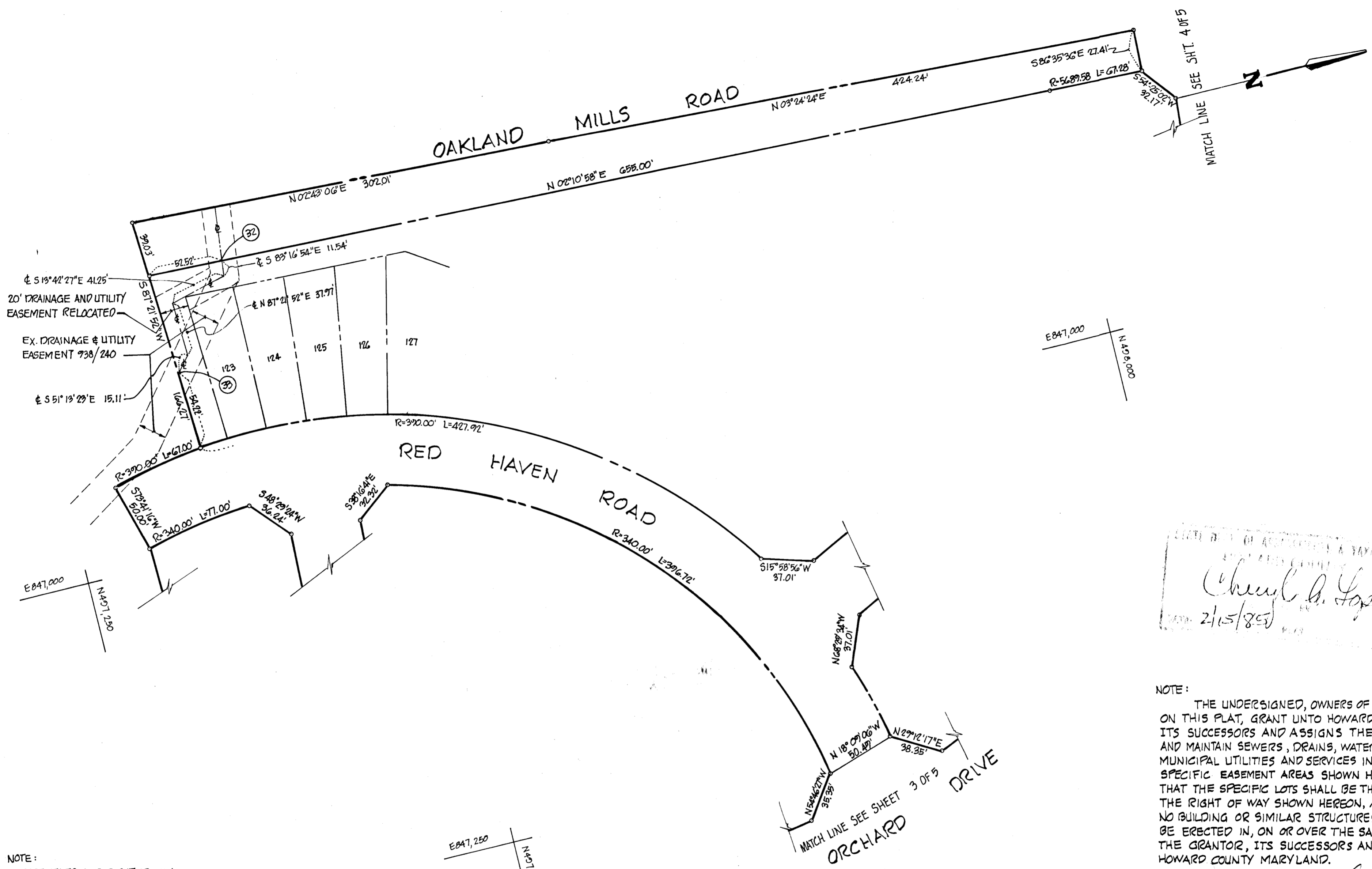

20' DRAINAGE AND UTILITY EASEMENT RELOCATED  
 EX. DRAINAGE & UTILITY EASEMENT 738/240

Checked by Cheryl B. Lopez  
 2/15/85

NOTE:  
 EASEMENTS AND RIGHT OF WAY APPROVED AND ACCEPTED BY THE HOWARD COUNTY DEPARTMENT OF PUBLIC WORKS.

NOTE:  
 THE UNDERSIGNED, OWNERS OF THE PROPERTY SHOWN ON THIS PLAT, GRANT UNTO HOWARD COUNTY, MARYLAND, ITS SUCCESSORS AND ASSIGNS THE RIGHT TO LAY, CONSTRUCT AND MAINTAIN SEWERS, DRAINS, WATER PIPES, AND OTHER MUNICIPAL UTILITIES AND SERVICES IN AND THROUGH THE SPECIFIC EASEMENT AREAS SHOWN HEREON, TO THE END THAT THE SPECIFIC LOTS SHALL BE THEREBY BURDENED WITH THE RIGHT OF WAY SHOWN HEREON, AND IT IS AGREED THAT NO BUILDING OR SIMILAR STRUCTURES OF ANY KIND SHALL BE ERRECTED IN, ON OR OVER THE SAID RIGHT OF WAY BY THE GRANTOR, ITS SUCCESSORS AND ASSIGNS, OR HOWARD COUNTY MARYLAND.

By: William E. Pines 9-30-80  
 WATER & SEWER CONTR. NO. 24-0921-D, 24-0931-D & 24-0932-D

Donald R. Sewell DONALD R. SEWELL, MANAGER SEWELL'S ORCHARDS  
L. Earl Armiger L. EARL ARMIGER, GENERAL PARTNER LIGHTPOINT ASSOCIATES

PLAT FOR GRANT OF EASEMENTS TO HOWARD COUNTY, MD.  
 SEWELLS ORCHARD SECT. 1

SHEET 5 OF 5  
 6TH ELECTION DISTRICT HOWARD COUNTY, MARYLAND  
 SCALE: 1" = 50' SEPTEMBER, 1980

RECORDED IN PLATBOOK ON 1980 AMONG THE LAND RECORDS OF HOWARD COUNTY, MARYLAND

James Finley Canzone Jr.  
 JAMES FINLEY CANZONE JR. P.L.S. NO. 124 DATE 9/24/80

BOENDER ASSOCIATES, INC.  
 SUITE 101-107 465-7777  
 TOWN & COUNTRY PROFESSIONAL BUILDING  
 ELLICOTT CITY, MARYLAND 21043