

PLAT M.P. NO. 5987

OCT 18 1984

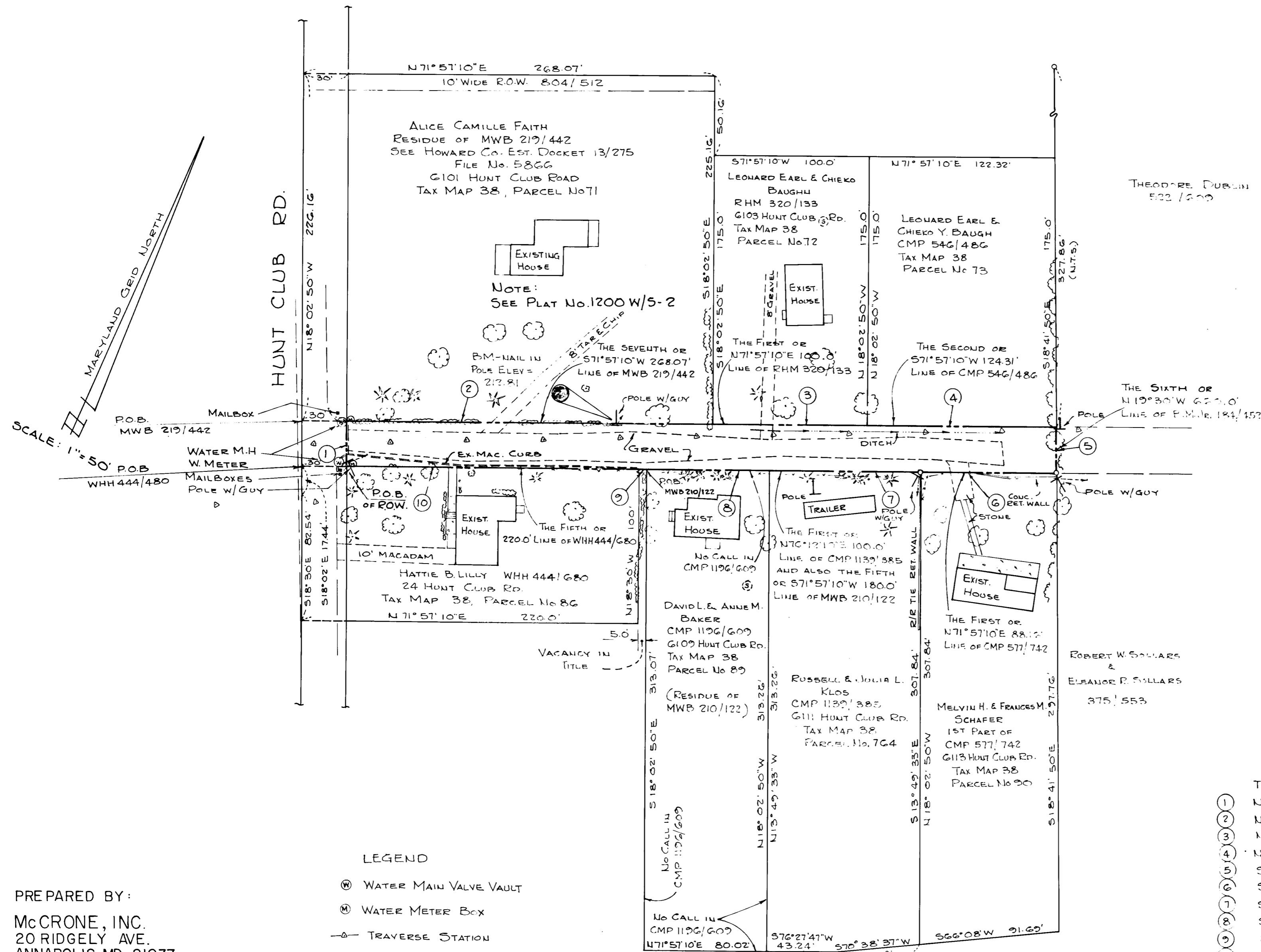

SCALE: 1"=50'

*Hand Priced*  
10/18/84

- LEGEND
- ⊕ WATER MAIN VALVE VAULT
  - ⊙ WATER METER BOX
  - TRAVERSE STATION
  - ⊥ POLE
  - ★ EVERGREEN TREE
  - ⊙ DECIDUOUS TREE

TABLE OF BEARINGS & DISTANCES

1	N 23° 41' 10" W	30.0'
2	N 66° 18' 50" E	238.07'
3	N 66° 18' 50" E	100.0'
4	N 66° 18' 50" E	124.31'
5	S 23° 41' 10" E	30.0'
6	S 66° 18' 50" W	88.16'
7	S 66° 18' 50" W	100.0'
8	S 66° 18' 50" W	80.0'
9	S 66° 18' 50" W	5.0'
10	S 66° 18' 50" W	190.0'

SEWER & WATER & UTILITIES EASEMENT  
13,883 SQ. FT. OR 0.319 AC. ±

PREPARED BY:  
McCRONE, INC.  
20 RIDGELY AVE.  
ANNAPOLIS, MD. 21037

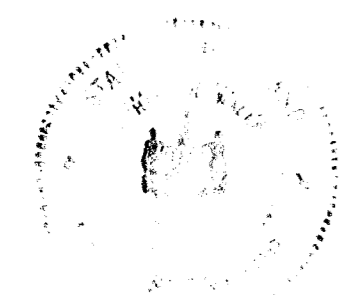

Richard W. Kellie 2/3/84

RECORDED IN PLAT BOOK \_\_\_\_\_, ON \_\_\_\_\_, 19\_\_\_\_  
AMONG THE LAND RECORDS OF HOWARD COUNTY, MARYLAND

PLAT NO. 14-1200-WBS-1 CAPITAL PROJECT W-8139/S-6129 SCALE: 1"=50' DATE: 3-30-84	HOWARD COUNTY DEPARTMENT OF PUBLIC WORKS SEWER AND WATER AND UTILITIES EASEMENT HATTIE B. LILLY, ET AL FIRST ELECTION DISTRICT HOWARD COUNTY, MARYLAND	APPROVED: BUREAU OF ENGINEERING [Signature] LAND ACQUISITION DATE: _____
--	--	--