

COORDINATES		
NO.	NORTH	EAST
1	484,767.46	843,402.20
2	484,777.67	843,402.04
3	484,879.09	843,398.49
4	484,913.29	843,375.51
5	484,964.28	843,385.76
6	484,977.58	843,417.40
7	485,022.83	843,444.00
8	484,779.43	843,452.01
9	485,179.15	843,316.11
10	485,196.67	843,290.14
11	485,225.96	843,475.49
12	485,264.29	843,225.77
13	485,375.81	843,443.24
14	485,129.22	843,554.64
15	485,360.49	843,565.69
16	485,106.63	843,773.39
17	485,055.97	843,711.48
18	485,064.49	843,704.51

COORDINATES		
NO.	NORTH	EAST
19	485,233.56	843,484.78
20	484,943.75	843,556.94
21	484,942.15	843,544.37
22	484,923.35	843,541.02
23	484,903.19	843,536.73
24	484,855.22	843,538.41
25	484,823.24	843,539.53
26	484,773.27	843,541.28
27	484,770.64	843,466.32
28	484,767.46	843,452.21
29	484,880.84	843,448.45
30	485,022.41	843,512.53
31	485,099.81	843,607.13
32	485,156.09	843,612.76
33	485,277.61	843,513.34
34	485,283.24	843,457.06
35	485,262.97	843,432.29
36	485,206.68	843,426.66
37	485,112.26	843,503.91
38	485,077.08	843,500.40
39	485,061.10	843,480.87
40	484,766.98	843,388.40

5905

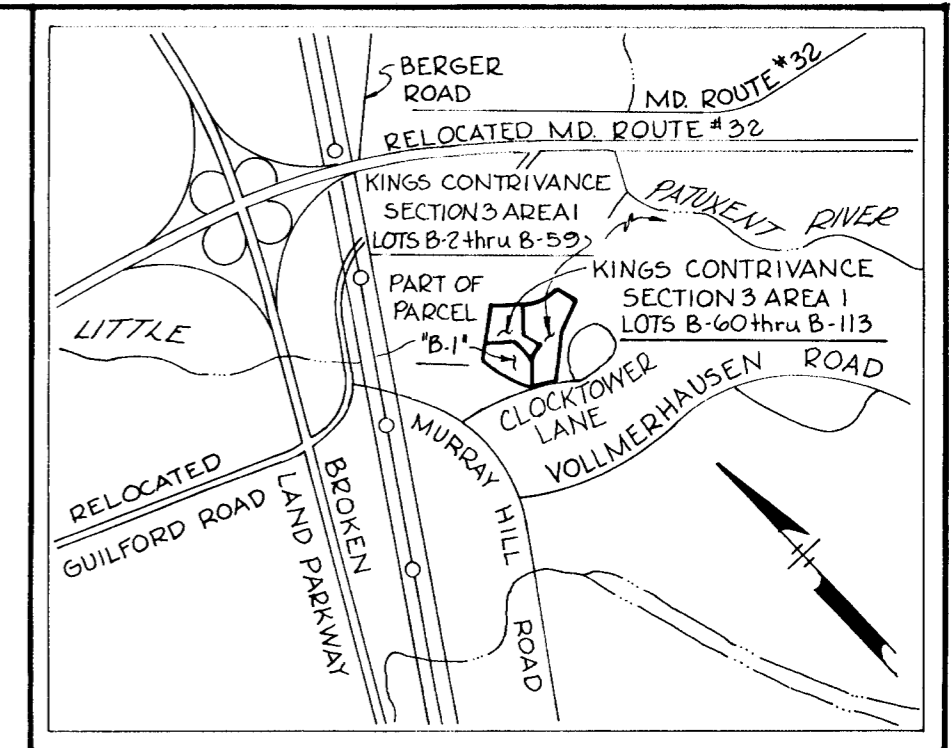
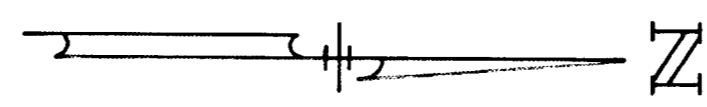

VICINITY MAP
Scale: 1" = 2,000'

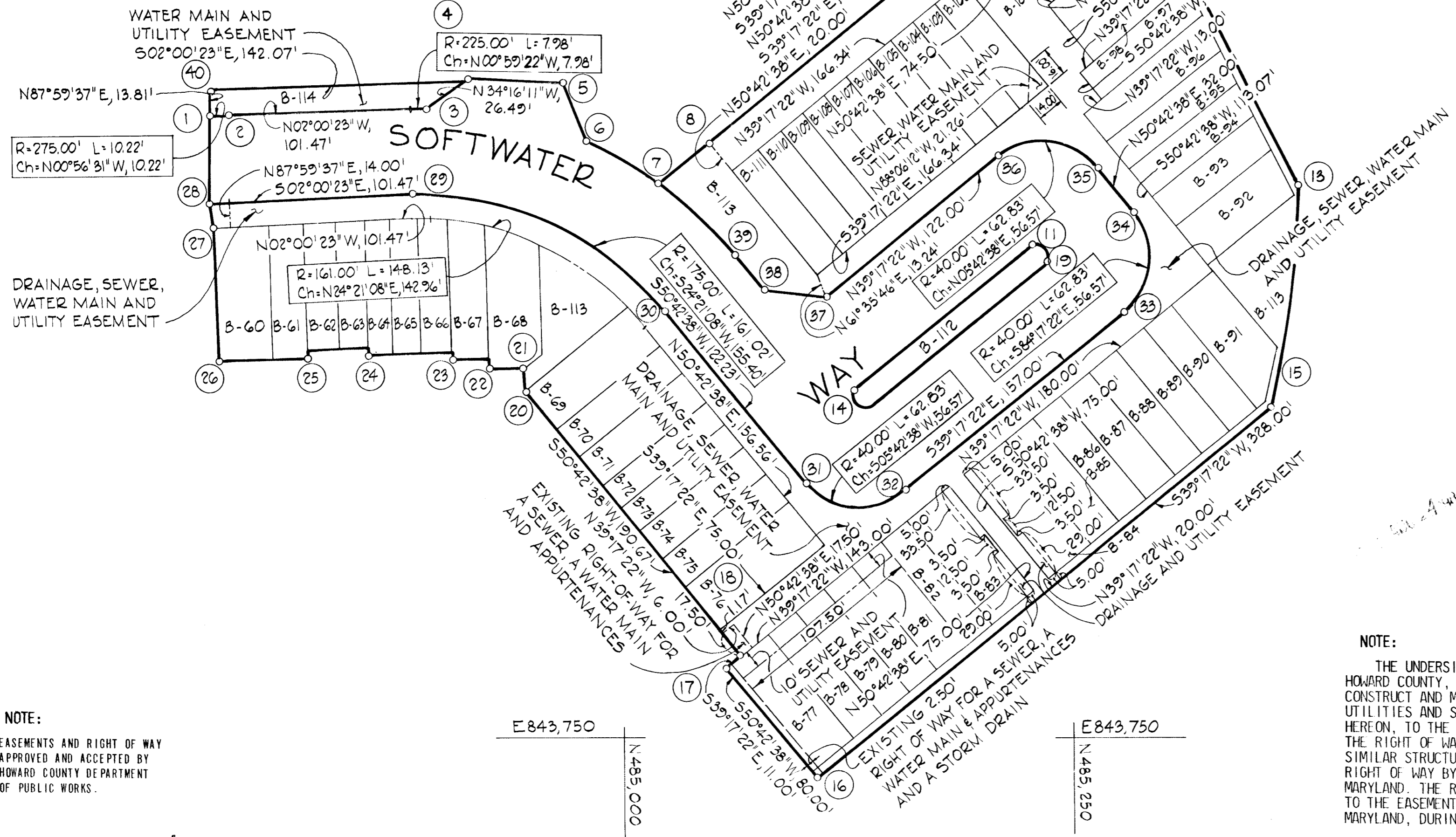

NOTE:
EASEMENTS AND RIGHT OF WAY APPROVED AND ACCEPTED BY HOWARD COUNTY DEPARTMENT OF PUBLIC WORKS.

BY: Kenneth A. McCord
4-21-82

BY: Whitman, Requardt and Associates
KENNETH A. McCORD, P.E. & L.S. NO. 1974
WHITMAN, REQUARDT AND ASSOCIATES
2315 SAINT PAUL STREET
BALTIMORE, MARYLAND 21218

PLAT FOR GRANT OF EASEMENTS TO HOWARD COUNTY, MARYLAND
- COLUMBIA -
VILLAGE OF KINGS CONTRIVANCE
SECTION 3 AREA 1
LOTS B-60 THRU B-113
A RESUBDIVISION OF A PORTION OF PARCEL "B-1"
6TH. ELECTION DISTRICT OF HOWARD COUNTY, MARYLAND

NOTE:
ALL COORDINATES ARE BASED ON THE MARYLAND STATE GRID SYSTEM.

THE UNDERSIGNED, OWNER OF THE PROPERTY SHOWN ON THIS PLAT GRANTS UNTO HOWARD COUNTY, MARYLAND, ITS SUCCESSORS AND ASSIGNS THE RIGHT TO LAY, CONSTRUCT AND MAINTAIN SEWERS, DRAINS, WATER PIPES AND OTHER MUNICIPAL UTILITIES AND SERVICES, IN AND THROUGH THE SPECIFIC EASEMENT AREA SHOWN HEREON, TO THE END THAT THE SPECIFIC LOTS SHALL BE THEREBY BURDENED WITH THE RIGHT OF WAY SHOWN HEREON, AND IT IS AGREED THAT NO BUILDINGS OR SIMILAR STRUCTURES OF ANY KIND SHALL BE ERRECTED IN, ON OR OVER THE SAID RIGHT OF WAY BY THE GRANTOR, HIS SUCCESSORS AND ASSIGNS, OR HOWARD COUNTY, MARYLAND. THE RIGHT TO USE ADDITIONAL STRIPS OR PARCELS OF LAND ADJACENT TO THE EASEMENT AS SHOWN ON THE PLAT IS HEREBY GRANTED UNTO HOWARD COUNTY, MARYLAND, DURING THE PERIOD OF ORIGINAL CONSTRUCTION ONLY.

BY: 95-32 Corporation
95-32 CORPORATION
RECORDED IN PLAT BOOK _____
ON _____ 1982, AMONG THE
LAND RECORDS OF HOWARD COUNTY, MARYLAND

SCALE: 1" = 50'

DATE: March 31, 1982

COORDINATE SCHEDULE		
NO.	NORTH	EAST
1	484,525.15	843,244.60
2	484,529.72	843,280.70
3	484,596.38	843,335.60
4	484,682.50	843,383.30
5	484,753.00	843,401.62
6	484,753.00	843,284.82
7	484,581.55	843,143.59
8	484,767.46	843,402.20
9	484,767.46	843,452.21
10	484,773.27	843,514.28
11	484,942.15	843,544.37
12	485,064.49	843,704.51
13	485,106.63	843,773.39
14	485,057.00	843,814.00
15	484,980.00	843,917.00
16	484,975.00	844,076.00
17	484,810.00	844,120.00
18	484,625.01	843,658.99

COORDINATE SCHEDULE		
NO.	NORTH	EAST
19	484,391.08	843,418.76
20	484,454.08	843,328.39
21	484,490.91	843,326.46
22	484,558.23	843,381.91
23	484,667.91	843,441.65
24	484,692.00	843,473.32
25	484,799.37	843,772.15
26	484,838.96	843,820.55
27	484,895.25	843,826.18
28	484,933.95	843,794.51
29	484,939.58	843,738.23
30	484,925.01	843,720.43
31	484,868.73	843,714.80
32	484,742.03	843,476.19

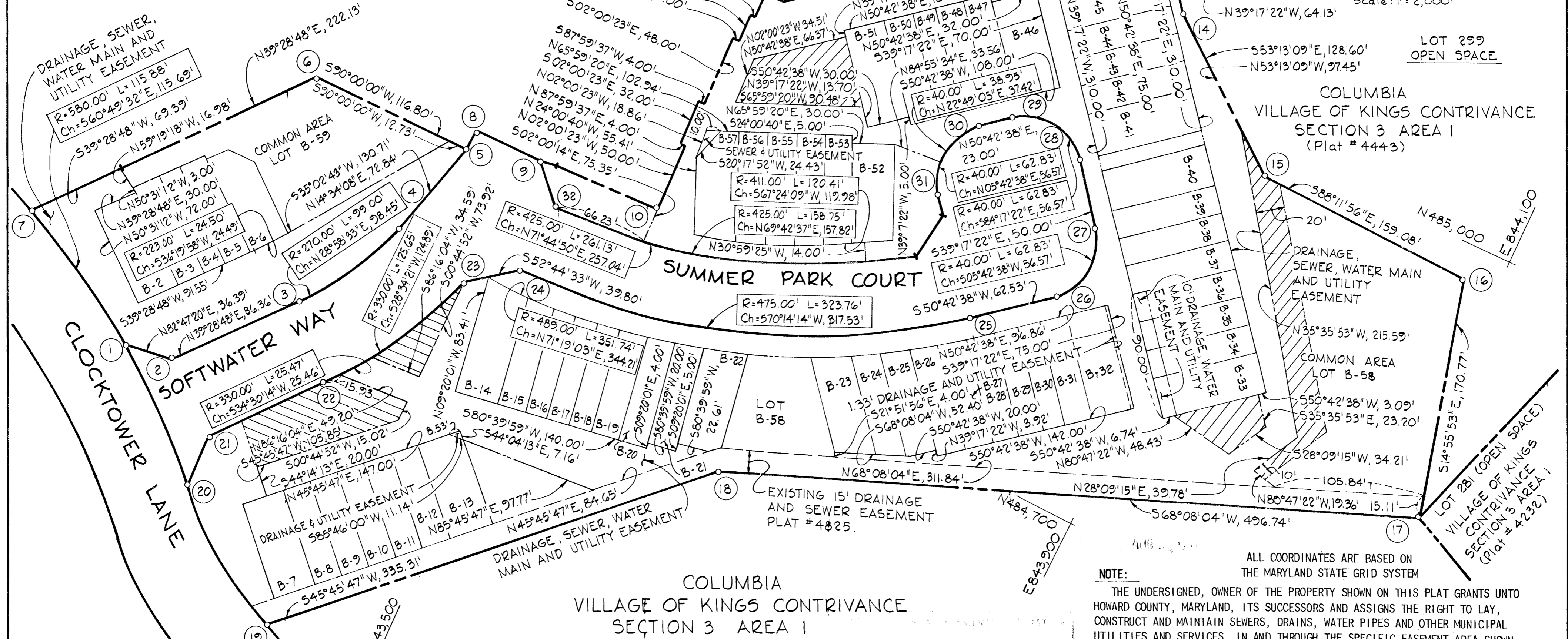
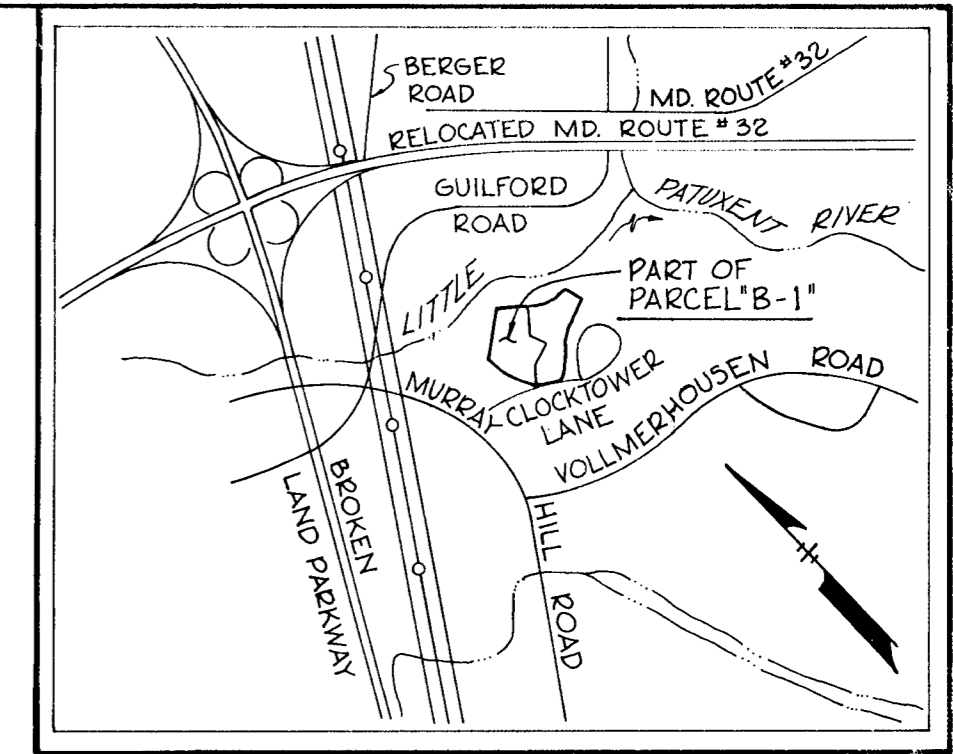

NOTE:
EASEMENTS AND RIGHT OF WAY APPROVED AND ACCEPTED BY HOWARD COUNTY DEPARTMENT OF PUBLIC WORKS.

BY: *[Signature]*
KENNETH A. McCORD, P.E. & L.S. NO. 1974
WHITMAN, REQUARDT AND ASSOCIATES
2315 SAINT PAUL STREET
BALTIMORE, MARYLAND 21218

PLAT FOR GRANT OF EASEMENTS TO HOWARD COUNTY, MARYLAND
COLUMBIA
VILLAGE OF KINGS CONTRIVANCE
SECTION 3 AREA 1
LOTS B-2 THRU B-59
A RESUBDIVISION OF A PORTION OF PARCEL "B-1"
6TH. ELECTION DISTRICT OF HOWARD COUNTY, MARYLAND

NOTE:
ALL COORDINATES ARE BASED ON THE MARYLAND STATE GRID SYSTEM
THE UNDERSIGNED, OWNER OF THE PROPERTY SHOWN ON THIS PLAT GRANTS UNTO HOWARD COUNTY, MARYLAND, ITS SUCCESSORS AND ASSIGNS THE RIGHT TO LAY, CONSTRUCT AND MAINTAIN SEWERS, DRAINS, WATER PIPES AND OTHER MUNICIPAL UTILITIES AND SERVICES, IN AND THROUGH THE SPECIFIC EASEMENT AREA SHOWN HEREON, TO THE END THAT THE SPECIFIC LOTS SHALL BE THEREBY BURDENED WITH THE RIGHT OF WAY SHOWN HEREON, AND IT IS AGREED THAT NO BUILDINGS OR SIMILAR STRUCTURES OF ANY KIND SHALL BE ERECTED IN, ON OR OVER THE SAID RIGHT OF WAY BY THE GRANTOR, HIS SUCCESSORS AND ASSIGNS, OR HOWARD COUNTY, MARYLAND. THE RIGHT TO USE ADDITIONAL STRIPS OR PARCELS OF LAND ADJACENT TO THE EASEMENT AS SHOWN ON THE PLAT IS HEREBY GRANTED UNTO HOWARD COUNTY MARYLAND, DURING THE PERIOD OF ORIGINAL CONSTRUCTION ONLY.

BY: *[Signature]*
95-32 CORPORATION
RECORDED IN PLAT BOOK _____
ON _____ 1981, AMONG THE
LAND RECORDS OF HOWARD COUNTY, MARYLAND

DATE: DECEMBER 28, 1981

FILED AUG 31 1984

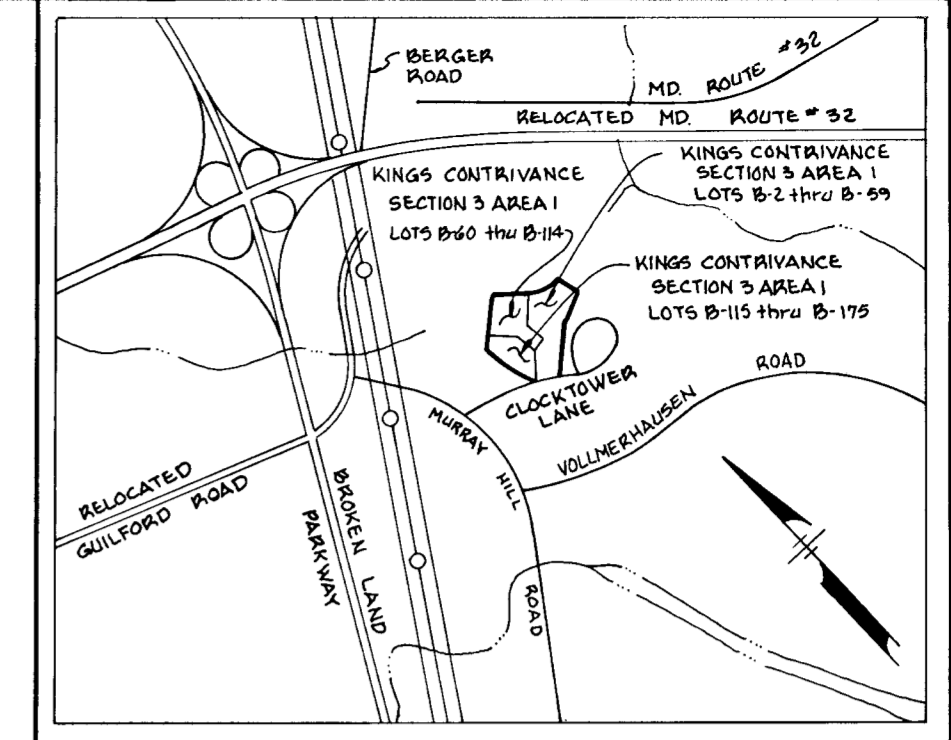

VICINITY MAP Scale: 1"=2000'

Table with 3 columns: NO., NORTH, EAST. Lists coordinates for lots 1 through 34.

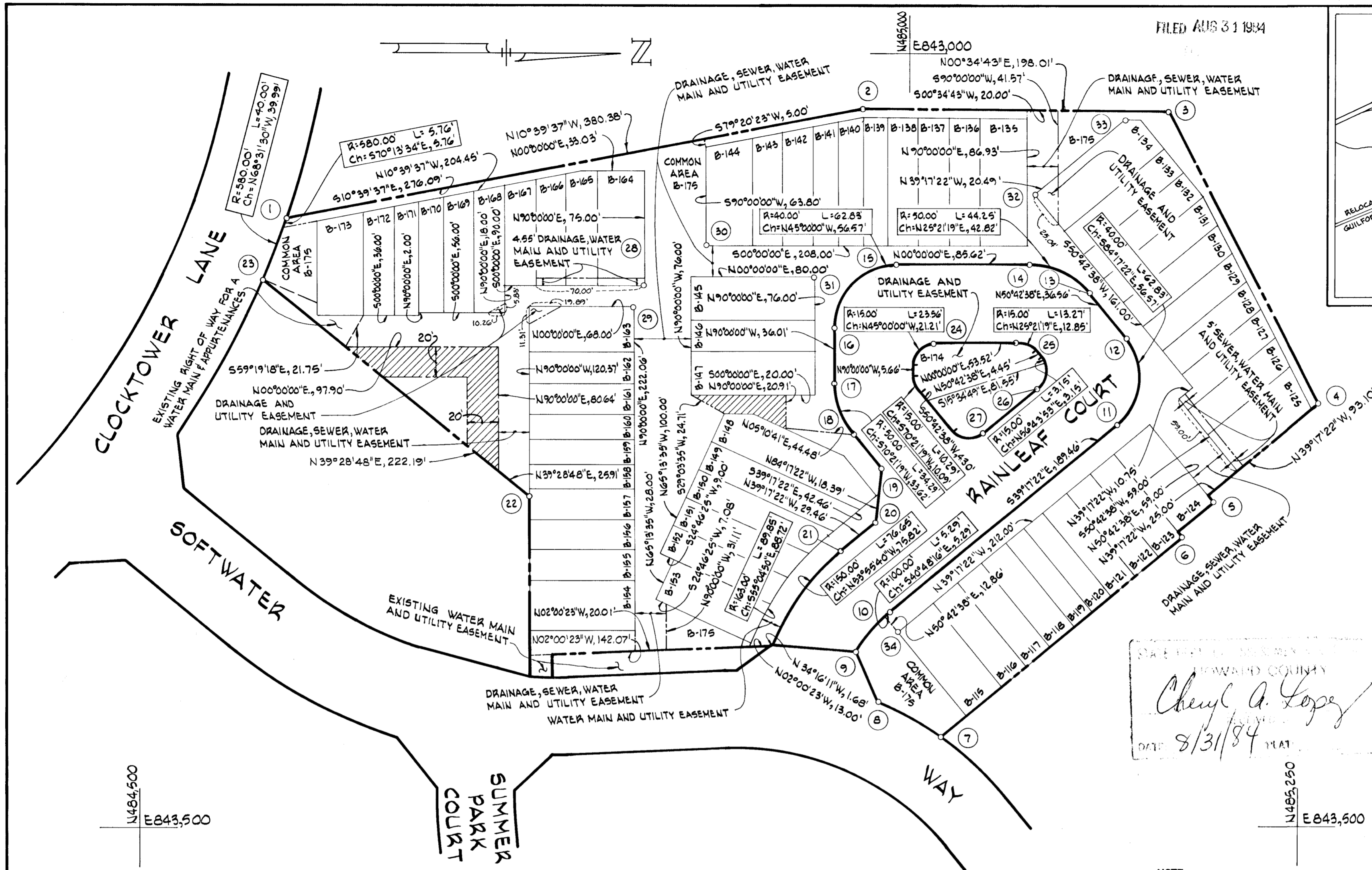

Notary seal for Cheryl A. Lopez, dated 8/31/84.

NOTE: EASEMENTS AND RIGHT OF WAY APPROVED AND ACCEPTED BY HOWARD COUNTY DEPARTMENT OF PUBLIC WORKS.

NOTE: ALL COORDINATES ARE BASED ON THE MARYLAND STATE GRID SYSTEM. THE UNDERSIGNED, OWNER OF THE PROPERTY SHOWN ON THIS PLAT GRANTS UNTO HOWARD COUNTY, MARYLAND, ITS SUCCESSORS AND ASSIGNS THE RIGHT TO LAY, CONSTRUCT AND MAINTAIN SEWERS, DRAINS, WATER PIPES AND OTHER MUNICIPAL UTILITIES AND SERVICES...

BY: Kenneth A. McCord, P.E. & L.S. NO. 1974 WHITMAN, REQUARDT AND ASSOCIATES 2315 SAINT PAUL STREET BALTIMORE, MARYLAND 21218

PLAT FOR GRANT OF EASEMENTS TO HOWARD COUNTY, MARYLAND

- COLUMBIA - VILLAGE OF KINGS CONTRIVANCE SECTION 3 AREA 1 LOTS B-115 THRU B-175 A RESUBDIVISION OF A PORTION OF PARCEL "B-1" 6TH. ELECTION DISTRICT OF HOWARD COUNTY, MARYLAND

BY: [Signature] 95-32 CORPORATION RECORDED IN PLAT BOOK ON 1982, AMONG THE LAND RECORDS OF HOWARD COUNTY, MARYLAND

SCALE: 1" = 50'

DATE: JULY 20, 1982