

CURVE DATA						
No.	RADIUS	Δ	ARC	TANGENT	CHORD	CHD. BRG.
1	310.00	16°12'18"	87.68	44.13	87.30	S00°27'28"E
2	300.00	03°49'27"	20.02	10.02	20.02	N88°46'53"W

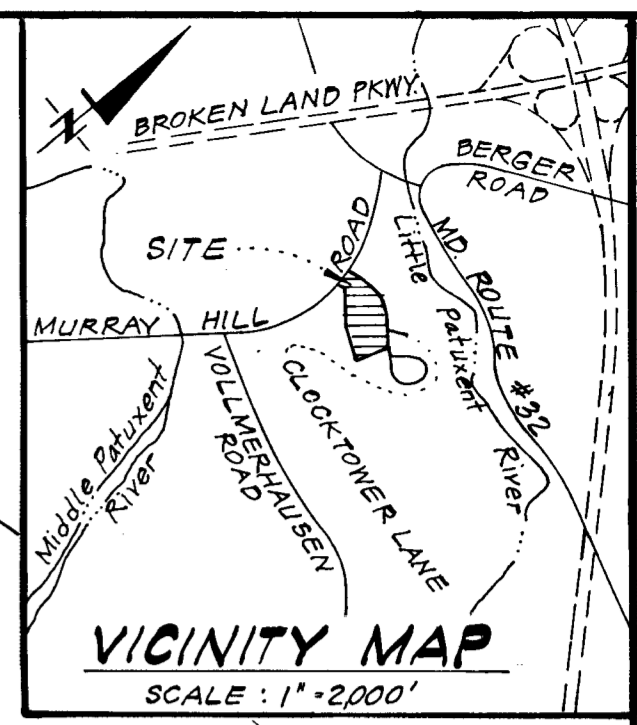
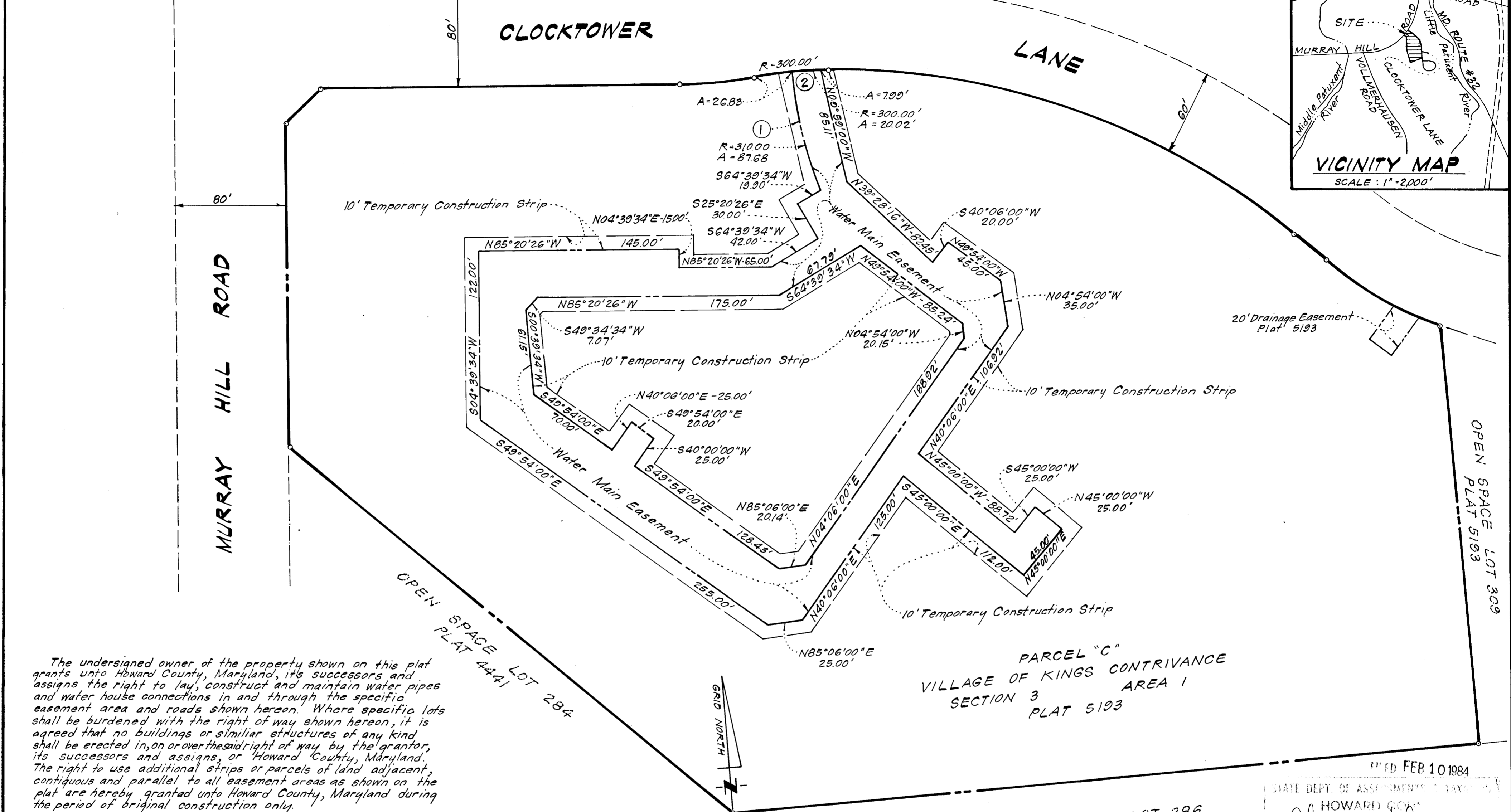

The undersigned owner of the property shown on this plat grants unto Howard County, Maryland, its successors and assigns the right to lay, construct and maintain water pipes and water house connections in and through the specific easement area and roads shown hereon. Where specific lots shall be burdened with the right of way shown hereon, it is agreed that no buildings or similar structures of any kind shall be erected in, on or over the said right of way by the grantor, its successors and assigns, or Howard County, Maryland. The right to use additional strips or parcels of land adjacent, contiguous and parallel to all easement areas as shown on the plat are hereby granted unto Howard County, Maryland during the period of original construction only.

John H. Newell
WITNESS

Walter Woodbury
AUTHORIZED AGENT

8/19/82
DATE

PARCEL "C"
VILLAGE OF KINGS CONTRIVANCE
SECTION 3
AREA 1
PLAT 5193

OPEN SPACE LOT 286
PLATS 4441 & 4442

FILED FEB 10 1984
STATE DEPT. OF ASSESSMENTS & TAXES
HOWARD COUNTY
Cheryl A. Lopez
RECORDS
DATE 8/10/84

PLAT FOR GRANT OF EASEMENT FOR
WATER AND WATER HOUSE CONNECTIONS
TO HOWARD CO., MARYLAND

COLUMBIA

VILLAGE OF KINGS CONTRIVANCE
SECTION 3 AREA 1
PARCEL "C"
6TH ELECTION DISTRICT
HOWARD COUNTY, MARYLAND
SCALE: 1"=50'
JUNE, 1982

EASEMENTS AND RIGHTS-OF-WAY APPROVED AND ACCEPTED BY
HOWARD COUNTY DEPARTMENT OF PUBLIC WORKS

BY: *William R. Reid*
Chief Bureau of Engineering
Department of Public Works

Contract No. 44-1055D

RECORDED IN PLAT _____ ON _____, AMONG THE
LAND RECORDS OF HOWARD COUNTY, MARYLAND.

Professional Land Surveyor
Donald B. Sackett
Reg. No. 6050
Clark, Finerock & Sackett
11315 Lockwood Drive, Silver Spring, Md. 20904