

COORDINATE SCHEDULE		
NO.	NORTH	EAST
1	21,901.354	36,864.441
2	21,812.241	36,882.811
3	21,622.436	36,597.721
4	21,725.792	36,219.440
5	21,783.629	36,165.874
6	21,706.578	36,153.435
7	21,687.116	36,141.973
8	21,699.996	35,818.979
9	21,651.997	35,718.982
10	21,577.001	35,679.984
11	21,616.088	35,612.006
12	21,565.007	35,599.978
13	21,522.008	35,554.979
14	21,447.010	35,544.977
15	21,391.010	35,572.000
16	21,342.546	35,574.320
17	22,539.425	35,753.988
18	22,615.382	36,010.992
19	21,786.357	35,710.384

CURVE DATA TABLE					
CURVE	RADIUS	LENGTH	Δ	TAN	CHD. BRG. & VST.
A	405.00	10.292	01-21-22	5.15	N 11° 15' 39" E 10.29'
B	405.00	10.231	01-26-51	5.12	N 04° 41' 34" E 10.23'

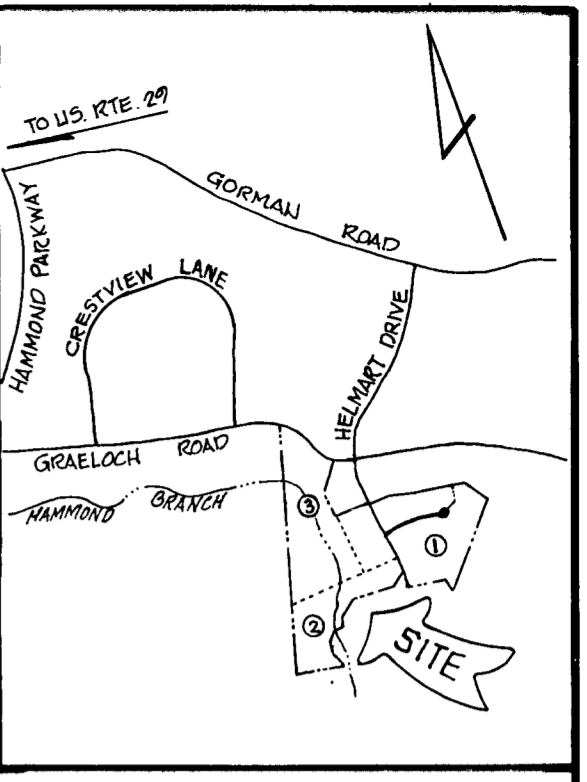
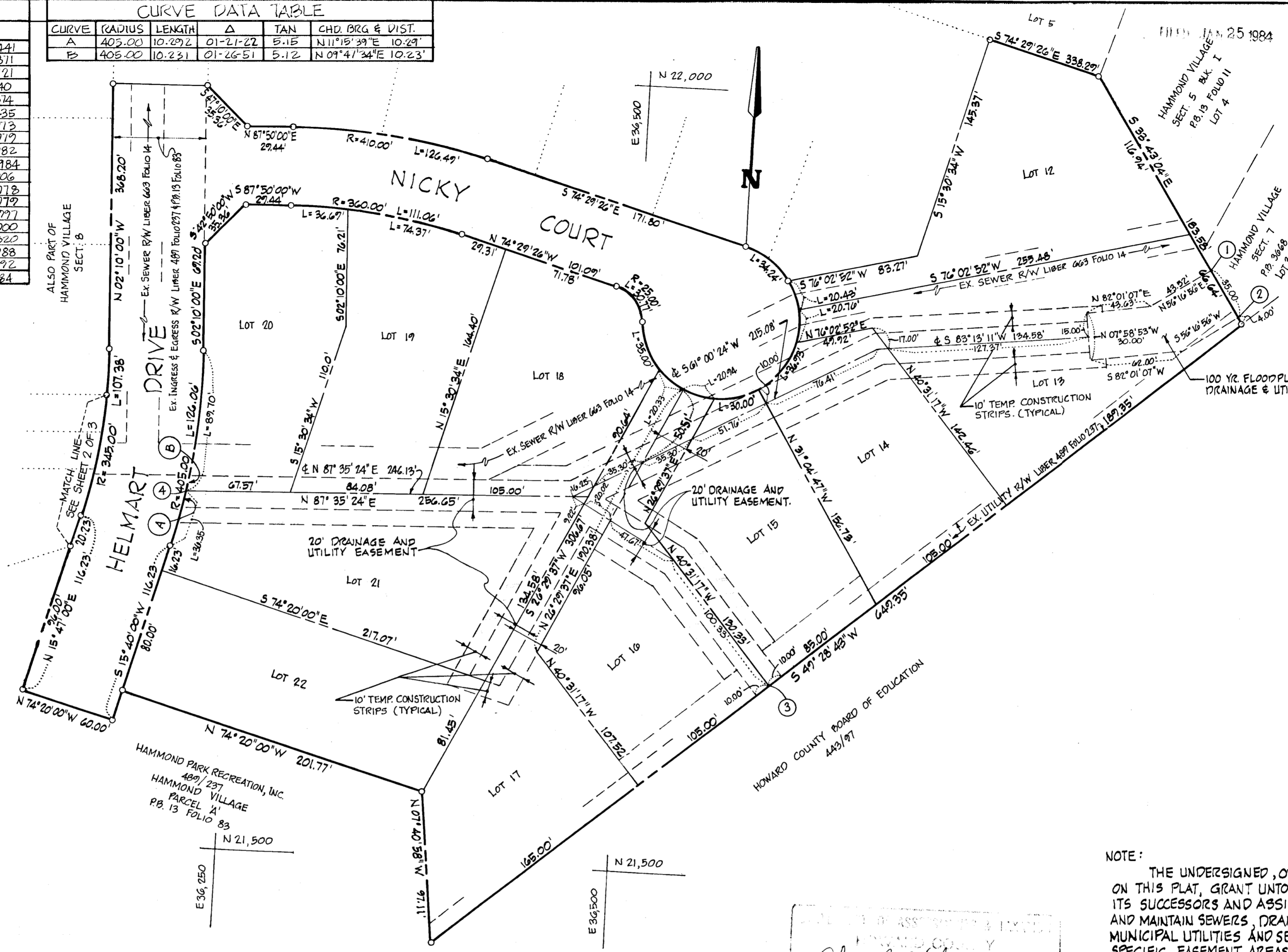

VICINITY MAP

SCALE: 1" = 1200'

NOTE:
 EASEMENTS AND RIGHT OF WAY APPROVED AND ACCEPTED BY THE HOWARD COUNTY DEPARTMENT OF PUBLIC WORKS.
 [Signature]
 WATER & SEWER CONTR. NO. 24-0924-0

[Signature]
 Cheryl A. Lopez
 DATE: 1/25/84

NOTE:
 THE UNDERSIGNED, OWNER OF THE PROPERTY SHOWN ON THIS PLAT, GRANT UNTO HOWARD COUNTY, MARYLAND, ITS SUCCESSORS AND ASSIGNS THE RIGHT TO LAY, CONSTRUCT AND MAINTAIN SEWERS, DRAINS, WATER PIPES, AND OTHER MUNICIPAL UTILITIES AND SERVICES IN AND THROUGH THE SPECIFIC EASEMENT AREAS SHOWN HEREON, TO THE END THAT THE SPECIFIC LOTS SHALL BE THEREBY BURDENED WITH THE RIGHT OF WAY SHOWN HEREON AND IT IS AGREED THAT NO BUILDING OR SIMILAR STRUCTURES OF ANY KIND SHALL BE ERRECTED IN, ON OR OVER THE SAID RIGHT OF WAY BY THE GRANTOR, ITS SUCCESSORS AND ASSIGNS, OR HOWARD COUNTY, MARYLAND.

[Signatures]
 JOHN F. LIPARINI 9/23/80
 HUGH F. COKE
 [Signatures]
 WITNESS
 [Signature] 9/23/80
 WITNESS

PLAT FOR GRANT OF EASEMENTS TO HOWARD COUNTY, MD.
 HAMMOND VILLAGE - SECTION 8

SHEET 1 OF 3
 6TH ELECTION DISTRICT HOWARD COUNTY, MARYLAND
 SCALE: 1" = 50' SEPTEMBER, 1980

RECORDED IN PLATBOOK
 ON 1980
 AMONG THE LAND RECORDS
 OF HOWARD COUNTY, MARYLAND

[Signature]
 JAMES FINLEY RANSOME JR. P.L.S. NO. 124
 DATE 9/23/80

boender associates engineers
 surveyors
 planners
 SUITE 102-107 TOWN & COUNTRY PROFESSIONAL BUILDING
 ELLICOTT CITY, MARYLAND 21043
 BALTIMORE 301-465-7777 SALISBURY 301-749-1288

JAN 25 1984

NOTE:
 THE UNDERSIGNED, OWNER OF THE PROPERTY SHOWN ON THIS PLAT, GRANT UNTO HOWARD COUNTY, MARYLAND, ITS SUCCESSORS AND ASSIGNS THE RIGHT TO LAY, CONSTRUCT AND MAINTAIN SERVICE, DRAINS, WATER PIPES, AND OTHER MUNICIPAL UTILITIES AND SERVICES IN AND THROUGH THE SPECIFIC EASEMENT AREAS SHOWN HEREON, TO THE END THAT THE SPECIFIC LOTS SHALL BE THEREBY BURDENED WITH THE RIGHT OF WAY SHOWN HEREON, AND IT IS AGREED THAT NO BUILDING OR SIMILAR STRUCTURES OF ANY KIND SHALL BE ERECTED IN, ON OR OVER THE SAID RIGHT OF WAY BY THE GRANTOR, ITS SUCCESSORS AND ASSIGNS, OR HOWARD COUNTY, MARYLAND.

John F. Liparini 9/23/80 *Ryan M. Bush*
 JOHN F. LIPARINI WITNESS
Hugh F. Cole 9/29/80 *Ryan M. Bush*
 HUGH F. COLE WITNESS

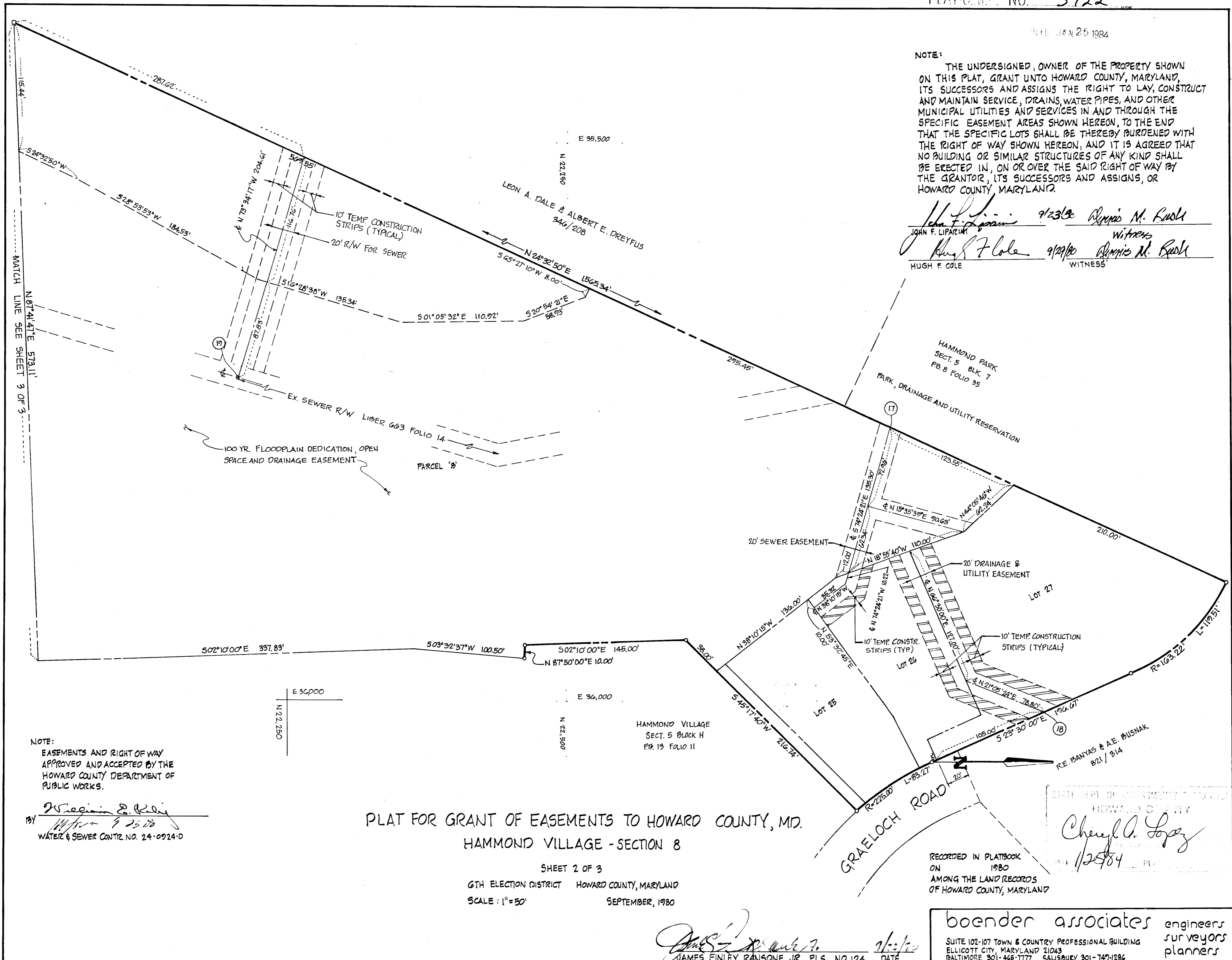

NOTE:
 EASEMENTS AND RIGHT OF WAY APPROVED AND ACCEPTED BY THE HOWARD COUNTY DEPARTMENT OF PUBLIC WORKS.

William D. Kelly
 BY *William D. Kelly* 9/25/80
 WATER & SEWER CONTR. NO. 24-0924-D

PLAT FOR GRANT OF EASEMENTS TO HOWARD COUNTY, MD.
 HAMMOND VILLAGE - SECTION 8

SHEET 2 OF 3
 6TH ELECTION DISTRICT HOWARD COUNTY, MARYLAND
 SCALE: 1" = 50' SEPTEMBER, 1980

RECORDED IN PLATBOOK ON 1980 AMONG THE LAND RECORDS OF HOWARD COUNTY, MARYLAND

SIXTH DEPT. OF ENVIRONMENT & PLANNING
 HOWARD COUNTY
Cheryl A. Lopez
 1/25/84

James Finley Ransone Jr. 9/23/80
 JAMES FINLEY RANSONE JR. PLS. NO. 124 DATE

boender associates engineers
 SUITE 102-107 TOWN & COUNTRY PROFESSIONAL BUILDING ELLICOTT CITY, MARYLAND 21043 BALTIMORE 301-466-7177 GAITHERSBURY 301-745-1286
 SURVEYORS
 PLANNERS

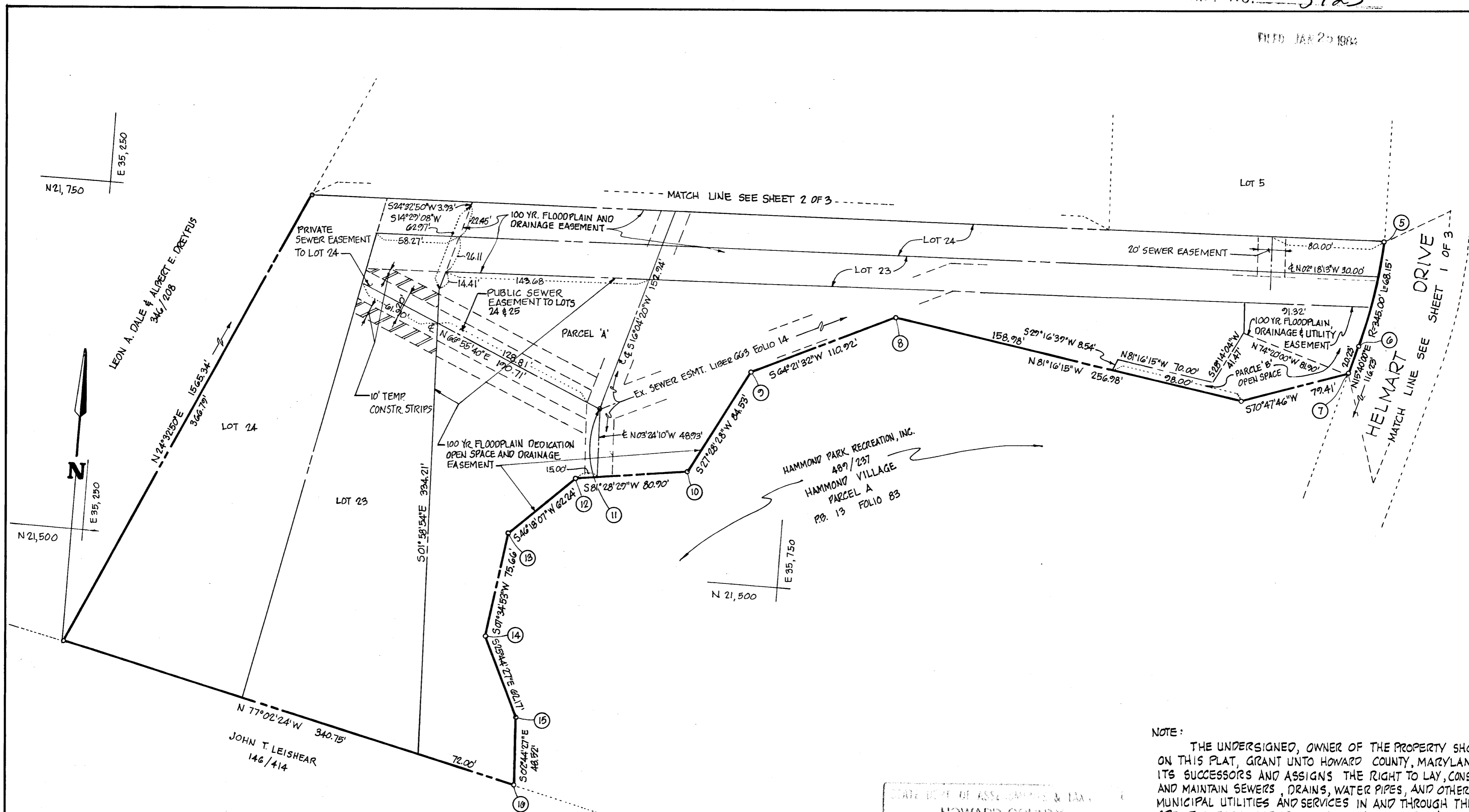

NOTE:
 EASEMENTS AND RIGHT OF WAY
 APPROVED AND ACCEPTED BY THE
 HOWARD COUNTY DEPARTMENT OF
 PUBLIC WORKS.

William E. Riley
 BY
 WATER & SEWER CONTR. NO. 24-0924-D

STATE DEPT. OF ASSESSMENTS & TAX
 HOWARD COUNTY
Cheryl G. Lopez
 DATE: 1/25/84 PLAT

NOTE:
 THE UNDERSIGNED, OWNER OF THE PROPERTY SHOWN
 ON THIS PLAT, GRANT UNTO HOWARD COUNTY, MARYLAND
 ITS SUCCESSORS AND ASSIGNS THE RIGHT TO LAY, CONSTRUCT
 AND MAINTAIN SEWERS, DRAINS, WATER PIPES, AND OTHER
 MUNICIPAL UTILITIES AND SERVICES IN AND THROUGH THE
 SPECIFIC EASEMENT AREAS SHOWN HEREON, TO THE END
 THAT THE SPECIFIC LOTS SHALL BE THEREBY BURDENED WITH
 THE RIGHT OF WAY SHOWN HEREON, AND IT IS AGREED THAT
 NO BUILDING OR SIMILAR STRUCTURES OF ANY KIND SHALL
 BE ERRECTED IN, ON OR OVER THE SAID RIGHT OF WAY BY
 THE GRANTOR, ITS SUCCESSORS AND ASSIGNS, OR
 HOWARD COUNTY MARYLAND.

John F. Liparini 9/22/80 *Annis M. Beale*
 JOHN F. LIPARINI WITNESS
Hugh F. Cole 9/22/80 *Annis M. Beale*
 HUGH F. COLE WITNESS

PLAT FOR GRANT OF EASEMENTS TO HOWARD COUNTY, MD.
 HAMMOND VILLAGE - SECTION 8

SHEET 3 OF 3
 6TH ELECTION DISTRICT HOWARD COUNTY, MARYLAND
 SCALE: 1" = 50' SEPTEMBER, 1980

RECORDED IN PLATBOOK
 ON 1980
 AMONG THE LAND RECORDS
 OF HOWARD COUNTY, MARYLAND

James Finley Ransone Jr.
 JAMES FINLEY RANSONE JR. P.L.S. NO. 124 DATE 9/22/80

boender associates engineers
 SUITE 101-107 465-7777
 TOWN & COUNTRY PROFESSIONAL BLDG.
 ELLICOTT CITY, MARYLAND 21043
 surveyors
 planners