

NO.	NORTH	EAST
1	483,479.27	840,385.73
2	483,439.02	840,409.39
3	483,476.18	840,436.04
4	483,497.79	840,451.54
5	484,027.65	840,831.52
6	484,462.36	841,143.27
7	484,636.00	841,267.79
8	484,661.84	841,101.96
9	484,665.04	841,081.40
10	484,700.85	840,851.62
11	484,493.98	841,473.59
12	484,852.20	841,730.48
13	484,496.76	841,654.74
14	484,607.17	841,748.30
15	484,385.00	841,585.00

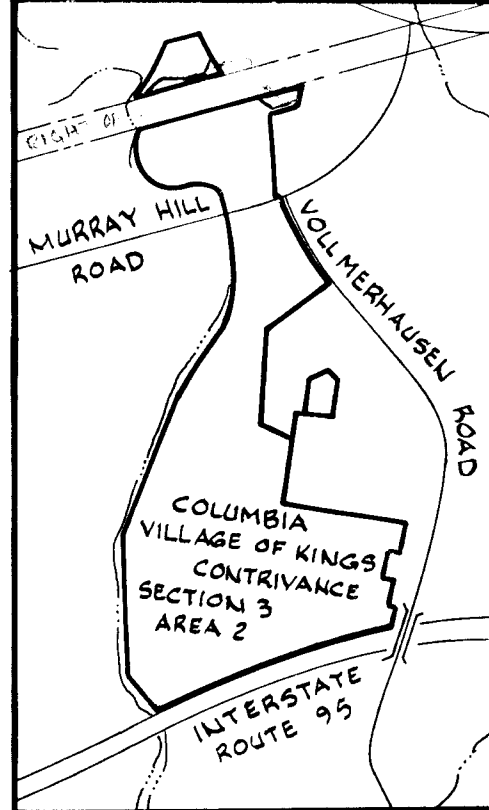

VICINITY MAP
Scale: 1" = 2,000'

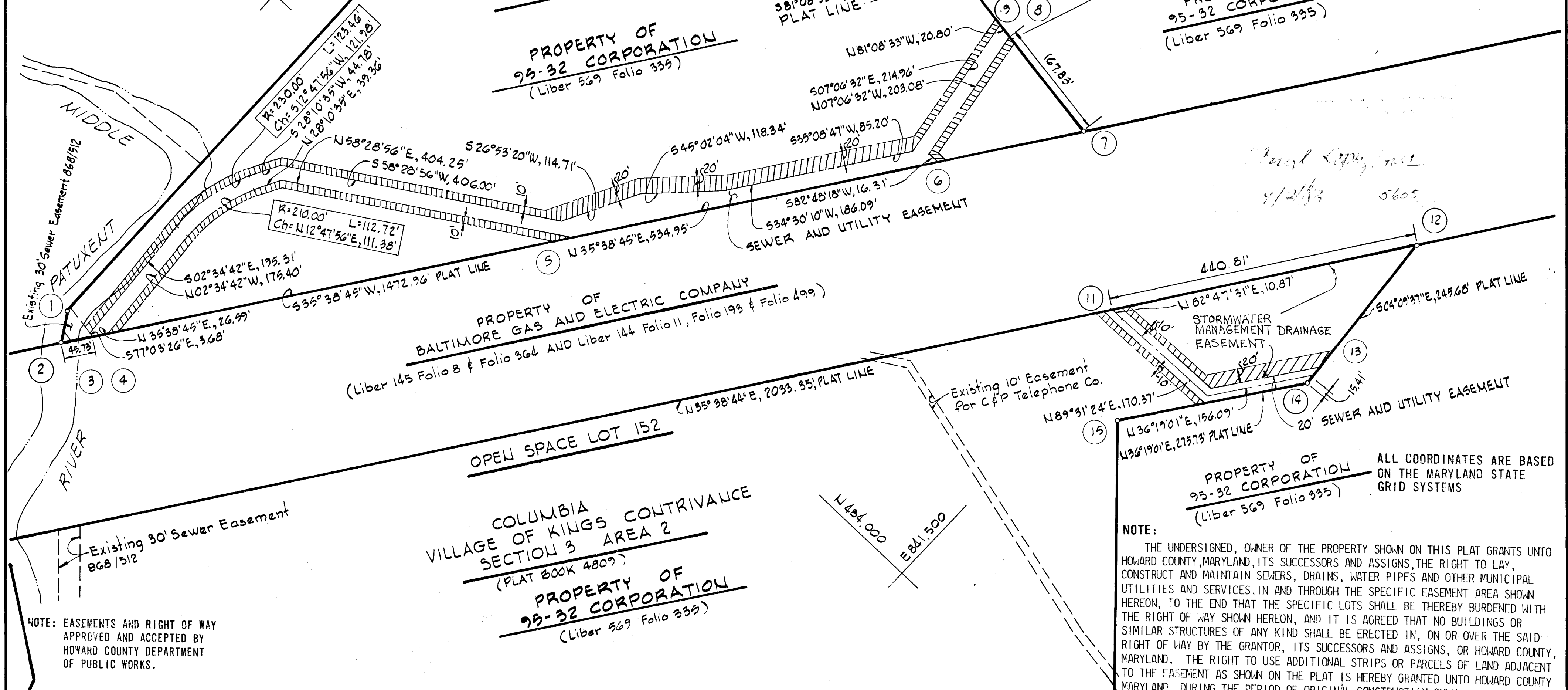

BY: *Kenneth A. McCord*
KENNETH A. McCORD, P.E. & L.S. NO. 1974
WHITMAN, REQUARDT AND ASSOCIATES
2315 SAINT PAUL STREET
BALTIMORE, MARYLAND 21218

PLAT FOR GRANT OF EASEMENTS TO HOWARD COUNTY, MARYLAND
-COLUMBIA
VILLAGE OF KINGS CONTRIVANCE
SECTION 3 - AREA 2
6TH. ELECTION DISTRICT OF HOWARD COUNTY, MARYLAND
SCALE: 1" = 100'

NOTE:
THE UNDERSIGNED, OWNER OF THE PROPERTY SHOWN ON THIS PLAT GRANTS UNTO HOWARD COUNTY, MARYLAND, ITS SUCCESSORS AND ASSIGNS, THE RIGHT TO LAY, CONSTRUCT AND MAINTAIN SEWERS, DRAINS, WATER PIPES AND OTHER MUNICIPAL UTILITIES AND SERVICES, IN AND THROUGH THE SPECIFIC EASEMENT AREA SHOWN HEREON, TO THE END THAT THE SPECIFIC LOTS SHALL BE THEREBY BURDENED WITH THE RIGHT OF WAY SHOWN HEREON, AND IT IS AGREED THAT NO BUILDINGS OR SIMILAR STRUCTURES OF ANY KIND SHALL BE ERRECTED IN, ON OR OVER THE SAID RIGHT OF WAY BY THE GRANTOR, ITS SUCCESSORS AND ASSIGNS, OR HOWARD COUNTY, MARYLAND. THE RIGHT TO USE ADDITIONAL STRIPS OR PARCELS OF LAND ADJACENT TO THE EASEMENT AS SHOWN ON THE PLAT IS HEREBY GRANTED UNTO HOWARD COUNTY MARYLAND, DURING THE PERIOD OF ORIGINAL CONSTRUCTION ONLY.

BY: *Walter G. Clary*
HOWARD RESEARCH AND DEVELOPMENT CORPORATION
AND 95-32 CORPORATION
RECORDED IN PLAT BOOK
ON
1981, AMONG THE
LAND RECORDS OF HOWARD COUNTY, MARYLAND

DATE: MAY 4, 1981