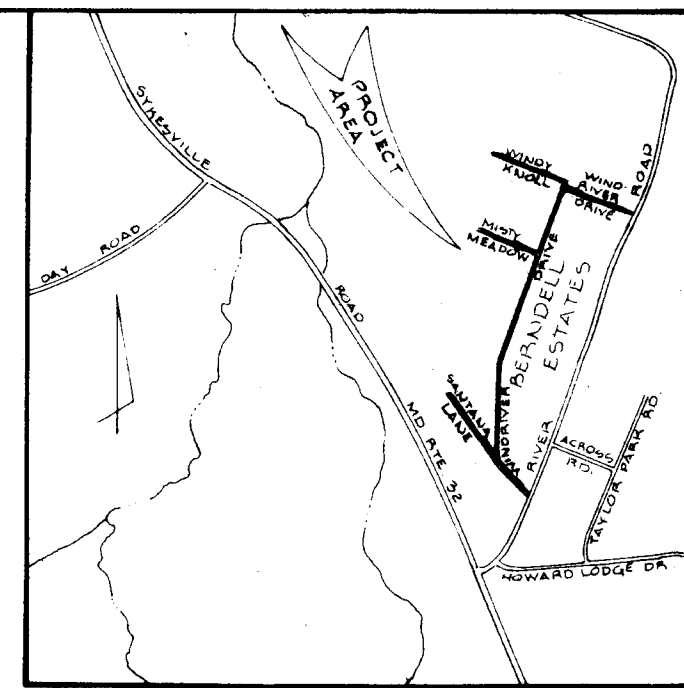

TABLE OF COORDINATES					TABLE OF CURVE DATA						
Nº	NORTH	EAST	Nº	NORTH	EAST	Nº-Nº	RADIUS	LENGTH	TANGENT	DELTA	CHD BEARING & DISTANCE
1	548829.46	813783.13	21	552620.92	812923.09	2-3	325.00	164.05	83.81	20°55'13.6"	N33°01'16.9"W - 162.31'
2	549138.63	813445.97	22	552664.55	812949.52	4-5	225.00	16.35	8.18	4°09'51.6"	N16°29'04.0"W - 16.35'
3	549274.72	813357.52	23	552244.38	813699.90	5-6	25.00	22.38	12.00	51°17'26.8"	N40°01'57.7"W - 21.64'
4	550218.74	813040.52	24	552135.36	813763.83	6-7	75.00	23.02	11.60	17°35'10.5"	N59°31'13.9"W - 22.93'
5	550234.42	813035.88	25	552111.81	813779.49	10-11	15.00	31.70	26.55	121°04'20.7"	N71°25'34.8"E - 26.12'
6	550250.99	813021.96	26	551682.96	814844.54	11-12	225.00	39.47	19.79	10°03'04.0"	N15°35'48.9"E - 39.42'
7	550262.62	813002.20	27	551636.77	814825.40	13-14	25.00	36.01	21.94	82°32'19.5"	N20°17'52.1"W - 32.98'
8	550849.92	812349.62	28	552061.12	813771.51	17-18	25.00	42.54	28.50	97°29'35.1"	N69°41'05.3"E - 37.59'
9	550887.08	812333.07	29	552047.28	813738.98	19-20	75.00	106.94	64.85	81°41'52.2"	N19°54'11.8"W - 98.11'
10	550324.56	813008.11	30	550352.92	813090.38	23-24	125.00	132.50	73.24	60°43'54.3"	S30°23'13.0"E - 126.38'
11	550332.88	813032.87	31	550234.65	813087.92	24-25	25.00	30.06	17.15	68°53'16.6"	S68°33'17.2"E - 28.28'
12	550370.79	813043.69	32	549290.63	813404.92	28-29	25.00	39.26	24.99	89°58'57.7"	S66°57'09.0"W - 35.35'
13	551477.31	813467.26	33	549178.48	813479.76	30-31	175.00	120.68	62.85	39°30'36.5"	S01°11'29.7"W - 118.30'
14	551508.24	813455.82	34	548878.78	813803.33	32-33	275.00	138.80	70.91	28°55'06.4"	S33°01'16.5"E - 137.33'
15	551518.71	812882.32	35	551823.11	812884.70						
16	551862.68	812906.13	36	551832.63	812867.11						
17	551558.46	813468.07	37	551850.22	812876.64						
18	551571.51	813503.32	38	551840.69	812894.22						
19	552108.50	813708.87									
20	552200.75	813673.47									

ALL HORIZONTAL CONTROL BASED ON HOWARD COUNTY CONTROL STATION 3836001.

TOTAL AREA: 8.44 ACRES ± - RIGHT OF WAY
0.009 ACRES ± - DRAINAGE EASEMENT



VICINITY MAP
SCALE: 1" = 2000'

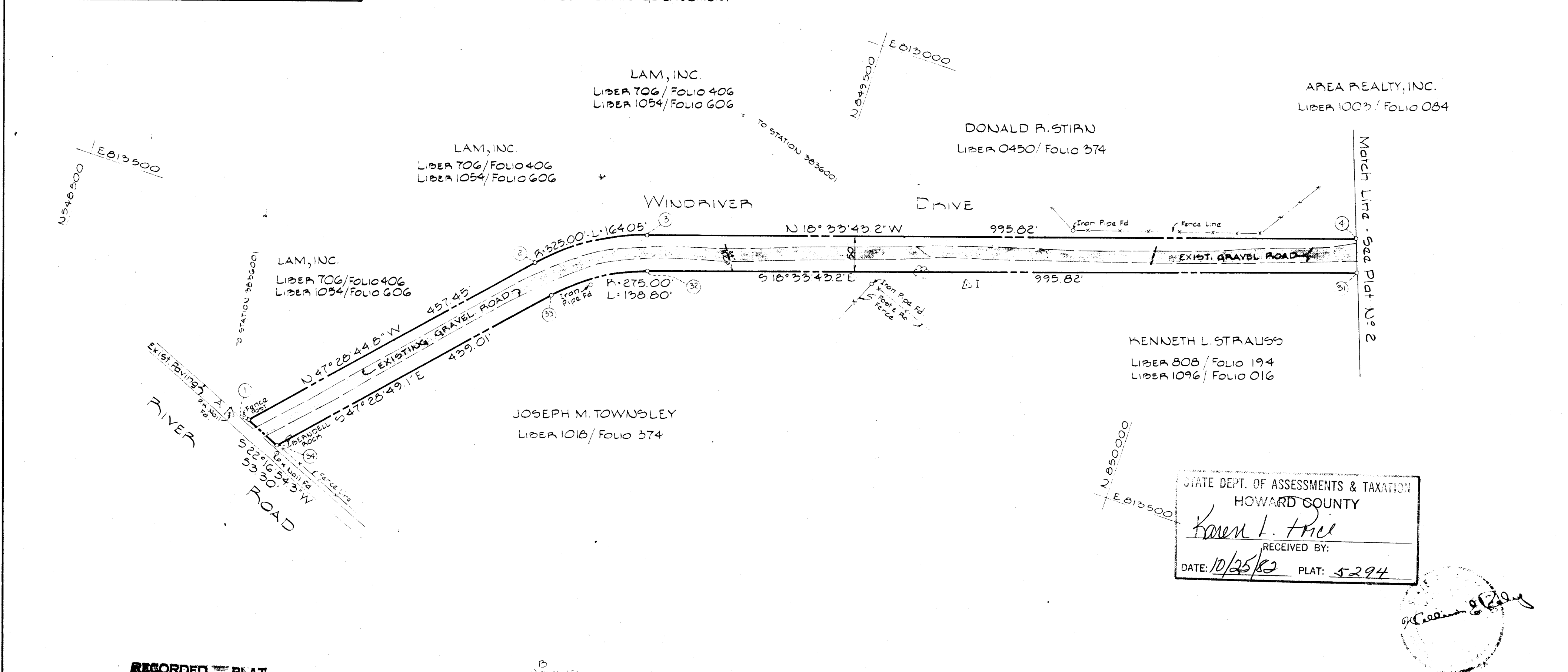

STATE DEPT. OF ASSESSMENTS & TAXATION
HOWARD COUNTY
Karen L. Price
RECEIVED BY:
DATE: 10/25/82 PLAT: 5294

RECORDED PLAT
IN AMONG THE LAND RECORDS OF
HOWARD COUNTY, MD.

LEGEND N02°13'16"W - 100.00' RIGHT OF WAY EXIST. ROAD	REVISIONS JULY 22, 1982 C.M.H. OCTOBER 4, 1982 C.M.H.	APPROVED: BUREAU OF ENGINEERING <i>[Signature]</i> CHIEF - BUREAU OF ENGINEERING DATE: 10/5/82	HOWARD COUNTY, MARYLAND DEPARTMENT OF PUBLIC WORKS BUREAU OF ENGINEERING CONSTRUCTION, INSPECTION/SURVEY DIVISION RIGHT OF WAY PROJECT: LAND ACQUISITION FOR "BERNDELLE ESTATES" RIGHT OF WAY PROJECT NO: J-4078-BB DATE: _____ SCALE: 1" = 100' DIRECTOR - DEPARTMENT OF PUBLIC WORKS
		APPROVED: LAND ACQUISITION <i>[Signature]</i> CHIEF - LAND ACQUISITION DATE: _____	
COMPUTED BY: J.D.H. DRAWN BY: P.K.H. CHECKED BY: C.M.H.		PLAT No. J-4078-BB-1	

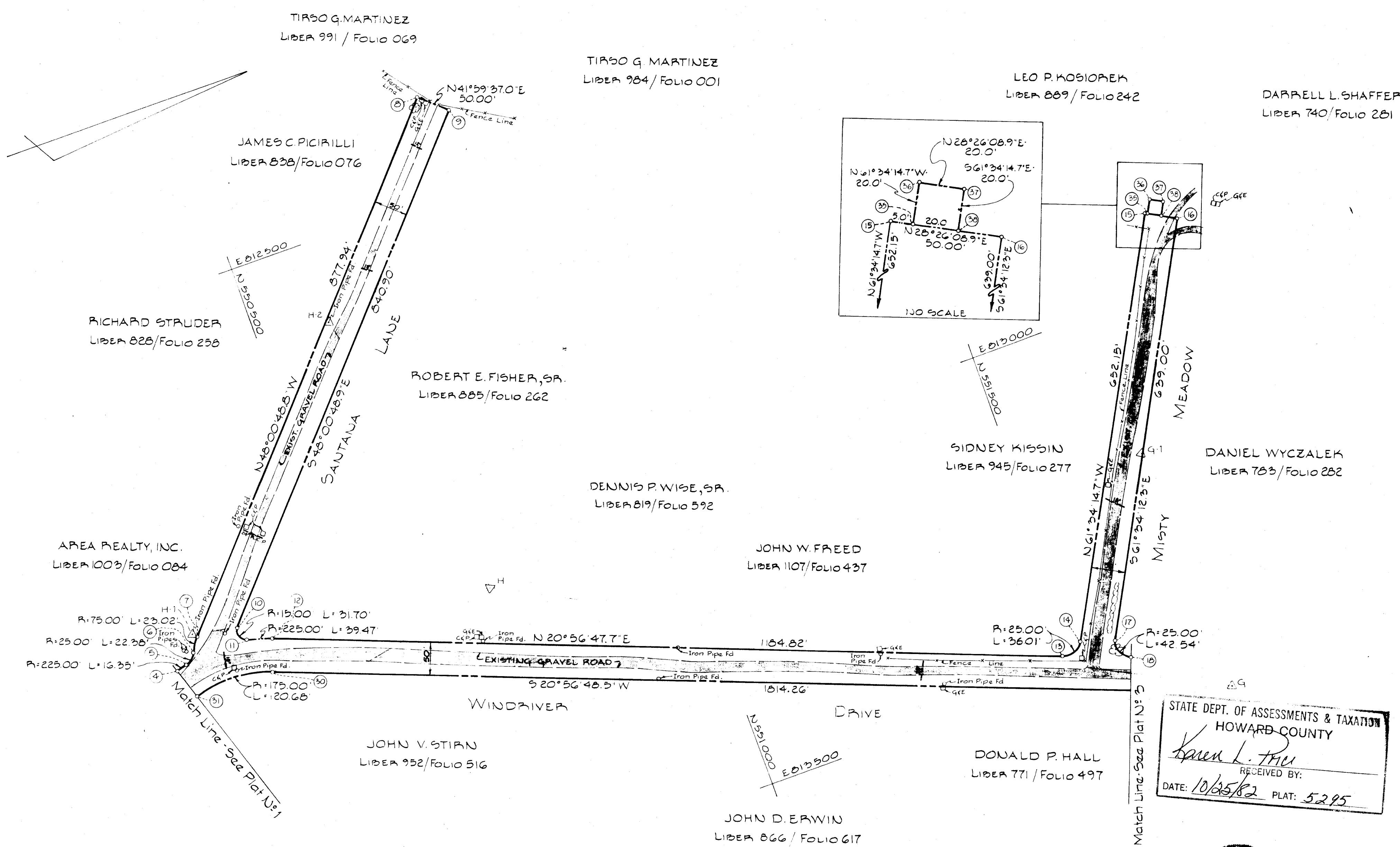

STATE DEPT. OF ASSESSMENTS & TAXATION
 HOWARD COUNTY
 RECEIVED BY: *Karen L. Tru*
 DATE: 10/25/82 PLAT: 5295



RECORDED PLAT
 TO AMONG THE LAND RECORDS OF
 HOWARD COUNTY, MD.

COMPUTED BY: J.D.H.
 DRAWN BY: R.H.H.
 CHECKED BY: C.M.H.

APPROVED: BUREAU OF ENGINEERING
[Signature] 10/14/82
 CHIEF - BUREAU OF ENGINEERING DATE
[Signature] 10/15/82
 CHIEF - CONSTR. INSP./SURVEY DIV. DATE
 APPROVED: LAND ACQUISITION
[Signature] 10/14/82
 CHIEF - LAND ACQUISITION DATE

HOWARD COUNTY DEPARTMENT OF PUBLIC WORKS
 RIGHT OF WAY PROJECT: LAND ACQUISITION FOR "BERNDELL ESTATES"
 RIGHT OF WAY PROJECT NO: J-4078-BB
 DATE: 10-15-82 SCALE: 1"=100'
 DIRECTOR - DEPARTMENT OF PUBLIC WORKS
 PLAT No. J-4078-BB-2

