

LOTS C-195 THRU C-202
VILLAGE OF HICKORY RIDGE
SECTION 1, AREA 6
PLAT # 4482

ROAD

HICKORY RIDGE

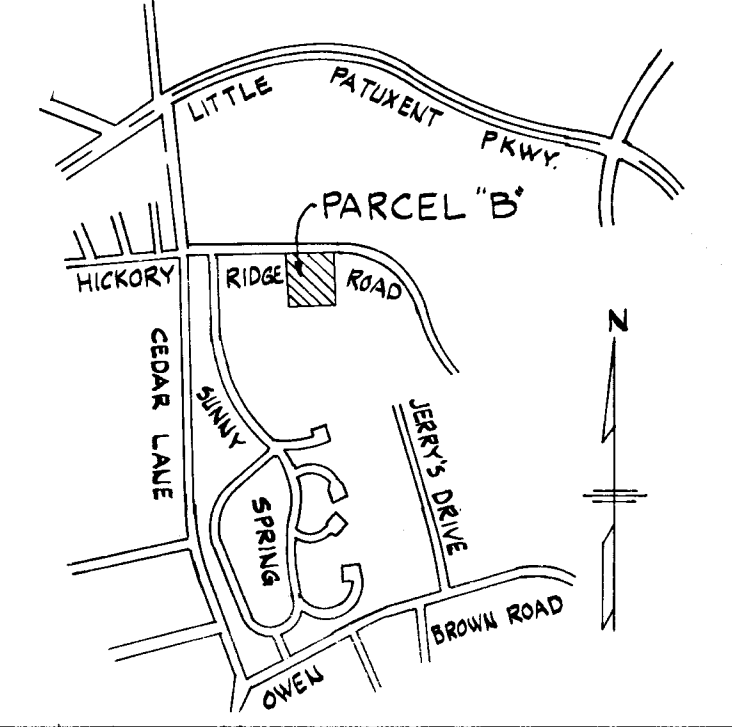
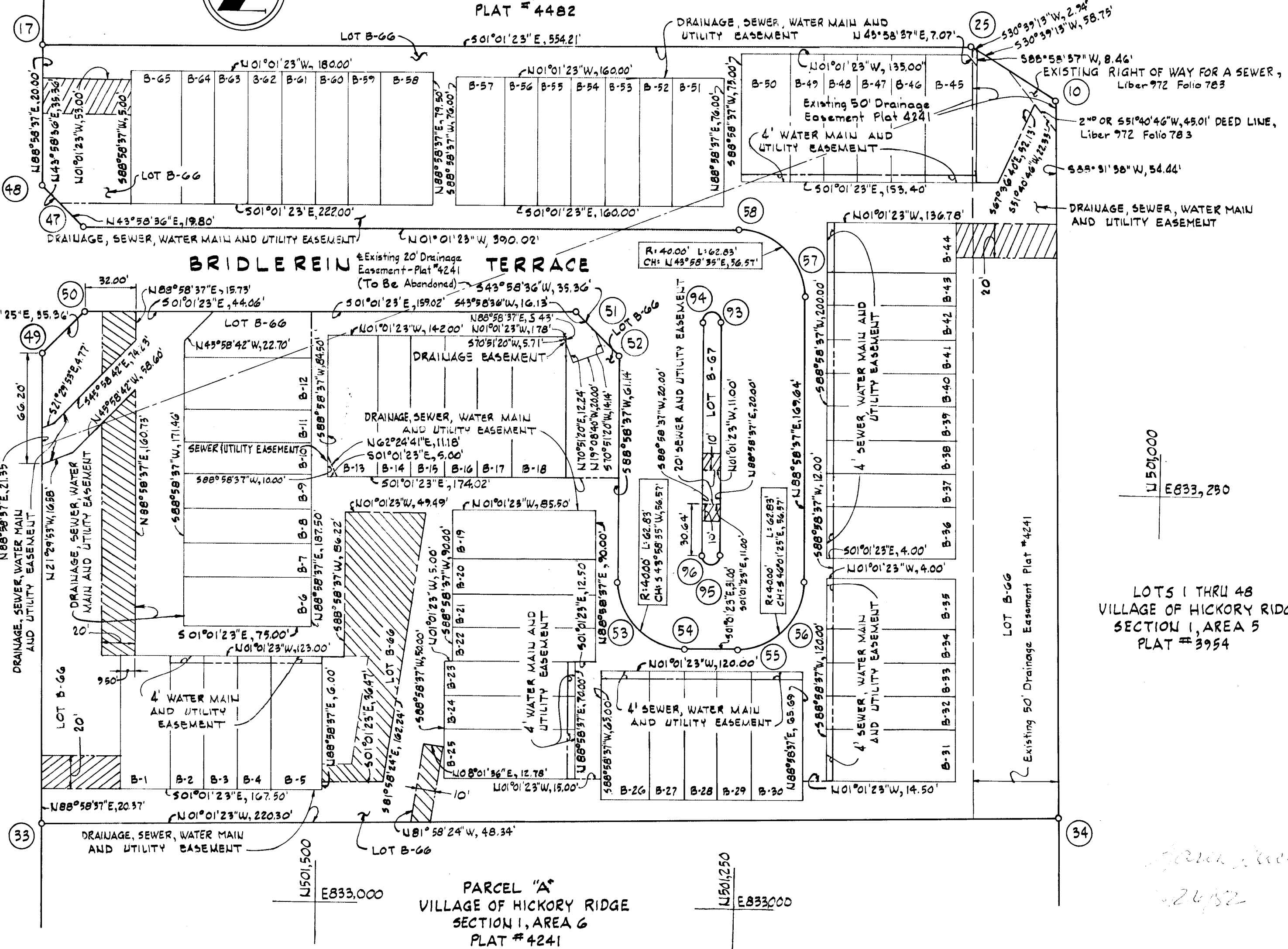

VICINITY MAP
Scale: 1" = 2,000'

COORDINATES

NO.	NORTH	EAST
10	501067.43	833485.19
17	501672.10	833505.25
25	501117.97	833515.15
33	501663.82	833041.73
34	501056.43	833057.35
47	501645.17	833397.21
48	501670.61	833421.76
49	501668.82	833321.78
50	501644.27	833347.22
51	501350.31	833352.47
52	501324.86	833327.92
53	501322.46	833193.31
54	501281.75	833154.03
55	501250.75	833154.58
56	501211.48	833195.29
57	501214.51	833354.90
58	501255.21	833404.18
93	501264.22	833348.51
94	501275.22	833348.31
95	501261.74	833209.90
96	501272.74	833209.70

LOTS 1 THRU 48
VILLAGE OF HICKORY RIDGE
SECTION 1, AREA 5
PLAT # 3954

NOTE: EASEMENTS AND RIGHT OF WAY APPROVED AND ACCEPTED BY HOWARD COUNTY DEPARTMENT OF PUBLIC WORKS.

BY: *[Signature]*

BY: *[Signature]*
KENNETH A. McCORD, P.E. & L.S. NO. 1974
WHITMAN, REQUARDT AND ASSOCIATES
1111 NORTH CHARLES STREET
BALTIMORE, MARYLAND 21201

PLAT FOR GRANT OF EASEMENTS TO HOWARD COUNTY, MARYLAND

COLUMBIA
VILLAGE OF HICKORY RIDGE
SECTION 1 AREA 6
LOTS B-1 THRU B-67
A REURDIVISION OF PARCEL "B"

SCALE: 1" = 50'

5TH. ELECTION DISTRICT OF HOWARD COUNTY, MARYLAND

DATE: JUNE 16, 1980

NOTE:

THE UNDERSIGNED, OWNER OF THE PROPERTY SHOWN ON THIS PLAT GRANTS UNTO HOWARD COUNTY, MARYLAND, ITS SUCCESSORS AND ASSIGNS THE RIGHT TO LAY, CONSTRUCT AND MAINTAIN SEWERS, DRAINS, WATER PIPES AND OTHER MUNICIPAL UTILITIES AND SERVICES IN AND THROUGH THE SPECIFIC EASEMENT AREA SHOWN HEREON, TO THE END THAT THE SPECIFIC LOTS SHALL BE THEREBY BURDENED WITH THE RIGHT OF WAY SHOWN HEREON, AND IT IS AGREED THAT NO BUILDINGS OR SIMILAR STRUCTURES OF ANY KIND SHALL BE ERECTED IN, ON OR OVER THE SAID RIGHT OF WAY BY THE GRANTOR, ITS SUCCESSORS AND ASSIGNS, OR HOWARD COUNTY, MARYLAND. THE RIGHT TO USE ADDITIONAL STRIPS OR PARCELS OF LAND ADJACENT TO THE EASEMENT AS SHOWN ON THE PLAT IS HEREBY GRANTED UNTO HOWARD COUNTY MARYLAND, DURING THE PERIOD OF ORIGINAL CONSTRUCTION ONLY.

BY: *[Signature]*
HOWARD RESEARCH AND DEVELOPMENT CORPORATION
RECORDED IN PLAT BOOK 5261
ON August 26, 1982, AMONG THE
LAND RECORDS OF HOWARD COUNTY, MARYLAND