

CURVE DATA						
No.	RADIUS	Δ	ARC.	TAN.	CHORD	BEARING
1	76.00	52°38'28"	69.83	37.60	67.40	S72°43'02"E
2	190.00	18°41'10"	61.96	31.26	61.69	N34°15'37"E
3	160.00	15°36'34"	43.59	21.93	43.46	N32°43'10"E
4	420.00	34°20'02"	251.68	129.74	247.93	N81°52'09"W

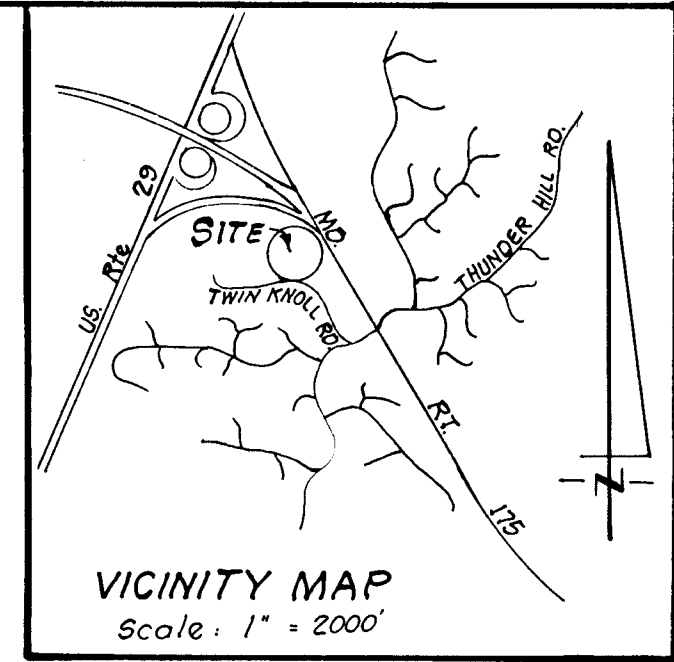

The undersigned owners of the property shown on this plat grant unto Howard County, Maryland, its successors and assigns, the right to lay, construct and maintain storm drainage, water pipes and water house connections in and through the specific easement areas shown hereon, to the end that the specific lot shall be thereby burdened with the easement shown hereon, and it is agreed that no buildings or similar structures of any kind shall be erected, on, or over the said easement areas by the grantor, its successors and assigns, or Howard County, Maryland. The right to use additional strips or parcels of land adjacent, contiguous and parallel to all easement areas as shown on the plat are hereby granted unto Howard County, Maryland during the period of original construction only.

(By) Hamilton Centennial Contractors, Inc.
Hamilton Loving Auth. Agent

Jaron Ruse
8/26/82

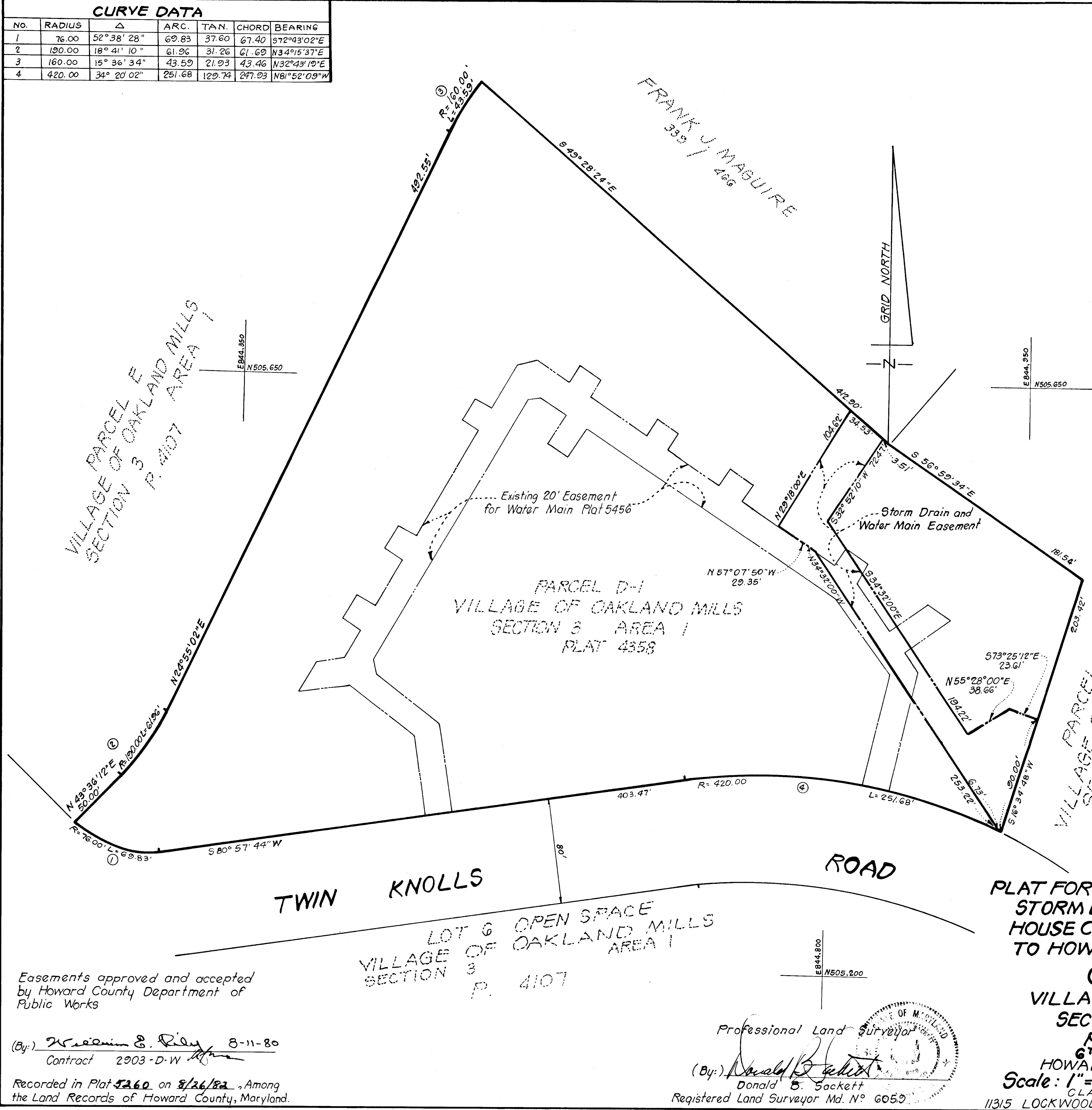

PLAT FOR GRANT OF EASEMENTS FOR A STORM DRAIN AND A WATER MAIN, HOUSE CONNECTIONS AND APPURTENANCES TO HOWARD COUNTY, MARYLAND
COLUMBIA
VILLAGE OF OAKLAND MILLS
SECTION 3 AREA 1
PARCEL - D-1
6TH ELECTION DISTRICT
HOWARD COUNTY, MARYLAND
Scale: 1" = 50'
July, 1980
 CLARK · FINEFROCK & SACKETT
 11315 LOCKWOOD DRIVE SILVER SPRING, MD. 20904

Easements approved and accepted by Howard County Department of Public Works
 (By) William S. Riley 8-11-80
 Contract 2903-D-W
 Recorded in Plat 5260 on 8/26/82 Among the Land Records of Howard County, Maryland.

Professional Land Surveyor
 (By) Donald B. Sackett
 Donald B. Sackett
 Registered Land Surveyor Md. No. 6059