

VICINITY MAP
SCALE: 1" = 2000'

The undersigned owner of the property shown on this plat grants unto Howard County, Maryland, its successors and assigns, the right to lay, construct and maintain sewers, water pipes and other municipal utilities and services, in and through the specific easement areas shown hereon, to the end that the specific lots shall be thereby burdened with the easements shown hereon, and it is agreed that no buildings or similar structures of any kind shall be erected, on, or over the said easement areas by the grantor, its successors and assigns, or Howard County, Maryland. The right to use additional strips or parcels of land adjacent, contiguous, concentric and parallel to all easements as shown on the plat are hereby granted unto Howard County, Maryland, during the period of original construction only.

(By) Brook R. Palmer Vice President
NCHP DEVELOPMENT CORP.
1133 15TH ST., N.W.
WASHINGTON, D.C. 20005
Auth. Agent

EASEMENTS APPROVED AND ACCEPTED BY HOWARD COUNTY DEPARTMENT OF PUBLIC WORKS

(By) W. O. Albert 11-17-76
Under 2694-D. WES

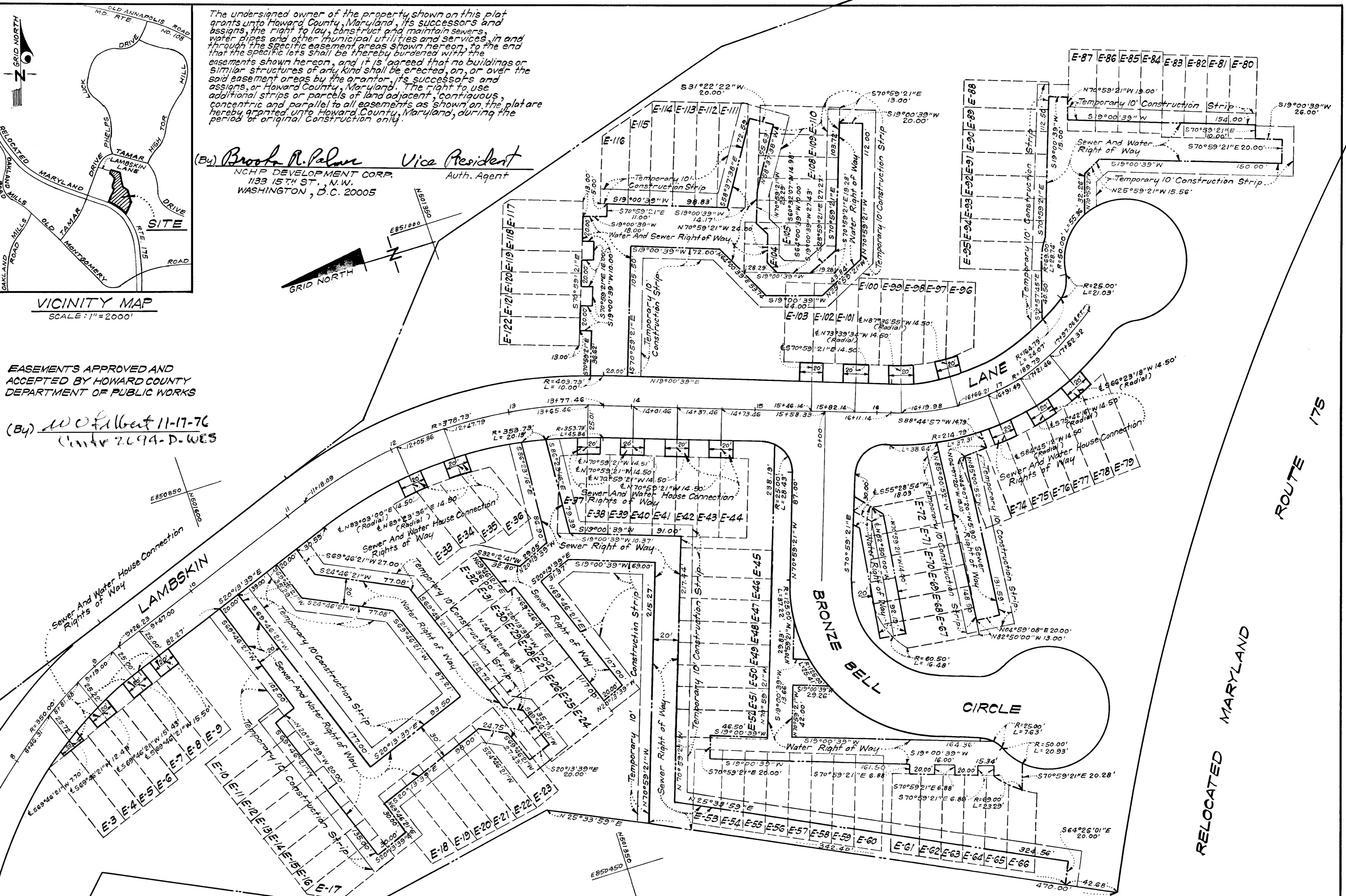

PLAT FOR GRANT OF EASEMENTS FOR WATER AND SEWER TO HOWARD COUNTY, MARYLAND
COLUMBIA, CITY
VILLAGE OF LONGREACH
SECTION 1 AREA 1
5TH ELECTION DISTRICT
SCALE: 1" = 50'
OCTOBER, 1976

RECORDED AS PLAT 3606
ON 21 1976, AMONG THE
LAND RECORDS OF HOWARD CO., MARYLAND

PROFESSIONAL LAND SURVEYOR
(By) Arnold B. Sackett 0059
CLARK, FINEFRÖCK & SACKETT, Reg. No.
11315 LOCKWOOD DRIVE, SILVER SPRING, MD.
20904