

Property of
OWEN BROWN "E" DEVELOPMENT COMPANY
(Liber 685 Folio 353)

LOT #283 (OPEN SPACE)

COORDINATE SCHEDULE

NO.	NORTH	EAST
1	492,689.33	842,808.22
2	492,825.07	842,842.94
3	492,954.37	842,831.56
4	493,148.45	842,716.47
5	493,214.36	842,641.36
6	493,067.98	842,394.49
7	492,567.01	842,696.76
8	492,611.36	842,773.04
9	492,762.03	842,765.81
10	493,006.12	842,713.67
11	492,974.23	842,581.45
12	493,074.59	842,689.94

LOT #283
(OPEN SPACE)
(Plat Book 27 Folio 51)

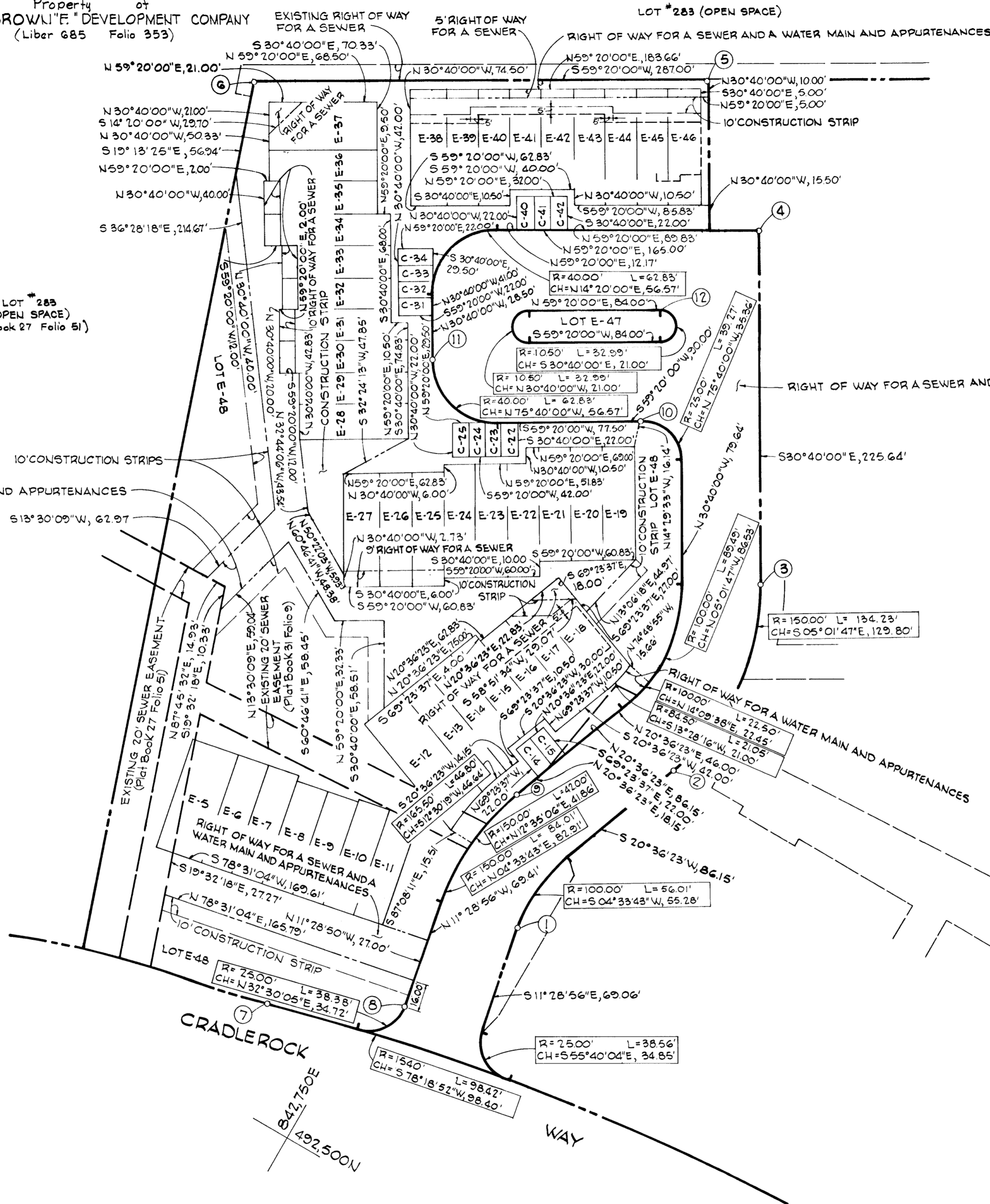

Property of
OWEN BROWN "E" DEVELOPMENT COMPANY
(Liber 685 Folio 353)

PARCEL "E-3"

All Coordinates are based on the
Maryland State Grid Systems

The undersigned, owner of the property shown on this Plat, grants unto Howard County, Maryland, its successors and assigns the right to lay, construct and maintain sewers, drains, water, pipes and other municipal utilities and services in and through the specific easement area shown hereon, to the end that the specific lots shall be thereby burdened with the right of way shown hereon, and it is agreed that no buildings or similar structures of any kind shall be erected in, on or over the said right of way by the grantor, its successors and assigns, or Howard County, Maryland. The right to use additional strips or parcels of land adjacent to the easement as shown on the plat is hereby granted unto Howard County, Maryland, during the period of original construction only.

BY: *[Signature]*
HOWARD HOMES COMMUNITIES, INC.

EASEMENTS AND RIGHT OF WAY
APPROVED AND ACCEPTED BY
HOWARD COUNTY DEPARTMENT
OF PUBLIC WORKS.

BY: *[Signature]* 9-5-75
Cmb 2663-D-1025

PLAT FOR GRANT OF EASEMENTS FOR WATER AND SEWER TO HOWARD COUNTY MARYLAND
COLUMBIA, VILLAGE OF OWEN BROWN
LOTS E-5 THRU E-48 A RESUBDIVISION OF PARCEL "E-2" SECTION 1, AREA 1
6TH ELECTION DISTRICT OF HOWARD COUNTY, MARYLAND
Scale: 1"=50'
August 27, 1975

BY: *[Signature]*
KENNETH A. McCORD P.E. #LS. NO. 1974
WHITMAN, REQUARDT AND ASSOCIATES
1304 ST PAUL ST, BALTIMORE, MARYLAND

RECORDED IN PLAT BOOK _____ FOLIO _____
ON _____ 1975, AMONG THE
LAND RECORDS OF HOWARD COUNTY, MARYLAND

CONTRACT NO. 26631 W&S