

CURVE TABLE						
CURVE	RADIUS	DELTA	LENGTH	TANGENT	BEARING	CHORD
1	840.00'	22°06'07"	328.19'	166.59'	S73°09'30"E	326.82'
2	1288.57'	07°34'31"	170.36'	85.31'	S89°08'57"W	170.24'

① CURVE IDENTIFICATION NUMBER

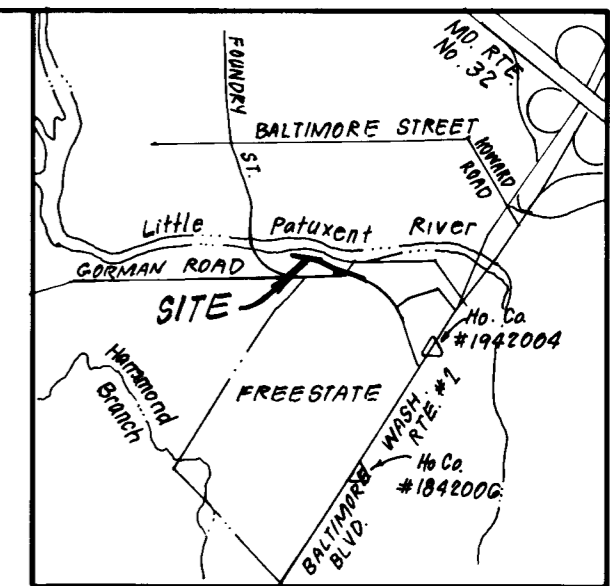

VICINITY MAP
SCALE: 1"=2000'

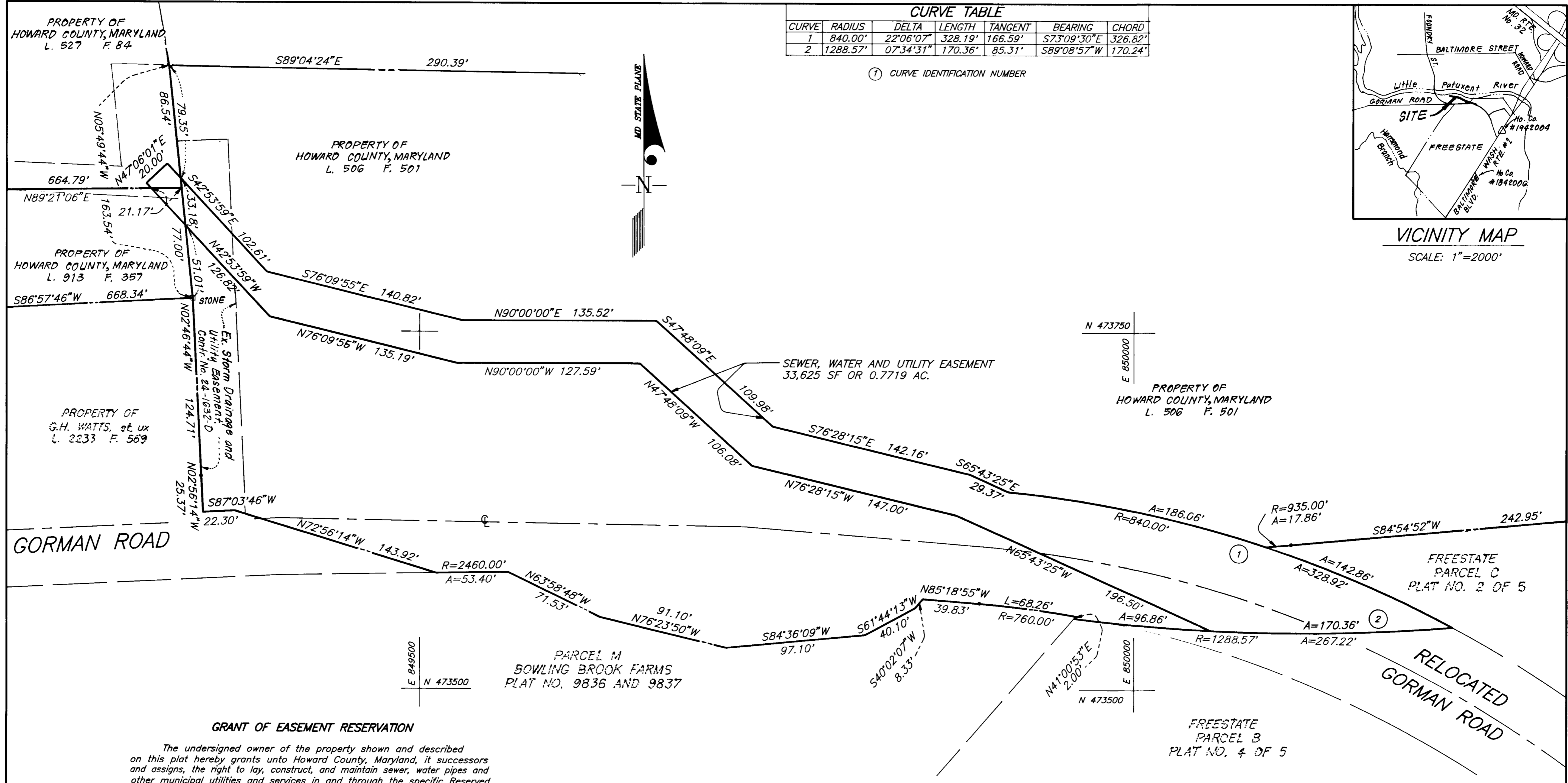

GRANT OF EASEMENT RESERVATION

The undersigned owner of the property shown and described on this plat hereby grants unto Howard County, Maryland, its successors and assigns, the right to lay, construct, and maintain sewer, water pipes and other municipal utilities and services in and through the specific Reserved Easement Area as shown hereon. It is agreed that no buildings or similar structures of any kind shall be erected in, on, or over the said right-of-way and easements by the Grantor, its successors and assigns, or the Grantee. It is agreed that Howard County, Maryland is in no way bound by the recording of this plat to the ownership of these easement areas until such time as the public facilities located within the easement areas are accepted into the public system by Howard County, Maryland and the Deed of Easement and Agreement, signed by the Grantor herein, is recorded among the Land Records of Howard County, Maryland. Nevertheless, Grantor hereby expressly agrees that any and all sales of the property or properties described on this plat prior to the recording of the Deed of Easement and Agreement shall specifically refer to this plat and shall be made subject to the reserved easement granted herein.

BY: _____ DATE _____
 WITNESS: _____ DATE _____

UTILITY EASEMENTS APPROVED AND ACCEPTED BY HOWARD COUNTY DEPARTMENT OF PUBLIC WORKS.

BY: Donald B. Sackett 5-21-92
 CHIEF, BUREAU OF ENGINEERING
 DEPARTMENT OF PUBLIC WORKS
 Cont 24-3178-D

RECORDED AS PLAT _____ ON _____ AMONG THE LAND RECORDS OF HOWARD COUNTY, MARYLAND.

REGISTERED LAND SURVEYOR
Donald B. Sackett
 DONALD B. SACKETT, REGISTRATION NO. 60593
 CLARK, FINETROCK AND SACKETT, INC.
 7135 MINSTREL WAY
 COLUMBIA, MARYLAND 21046
 DATE: 5/20/92

PLAT OF GRANT OF EASEMENTS FOR SEWER, WATER AND UTILITIES TO HOWARD COUNTY, MARYLAND

PROPERTY OF HOWARD COUNTY, MARYLAND
 L. 506 F. 501, L. 527 F. 84 & L. 913 F. 357
 SHEET 1 OF 1

TAX MAP NO. 47 PARCEL NO.S 85, 92, AND 831
 SCALE: 1"=50' DATE: MARCH 1991
 6TH ELECTION DISTRICT
 HOWARD COUNTY, MARYLAND