

A PORTION OF PARCEL "E"

COLUMBIA  
VILLAGE OF KINGS CONTRIVANCE  
SECTION 3 AREA 1  
LOTS E-1 THRU E-83

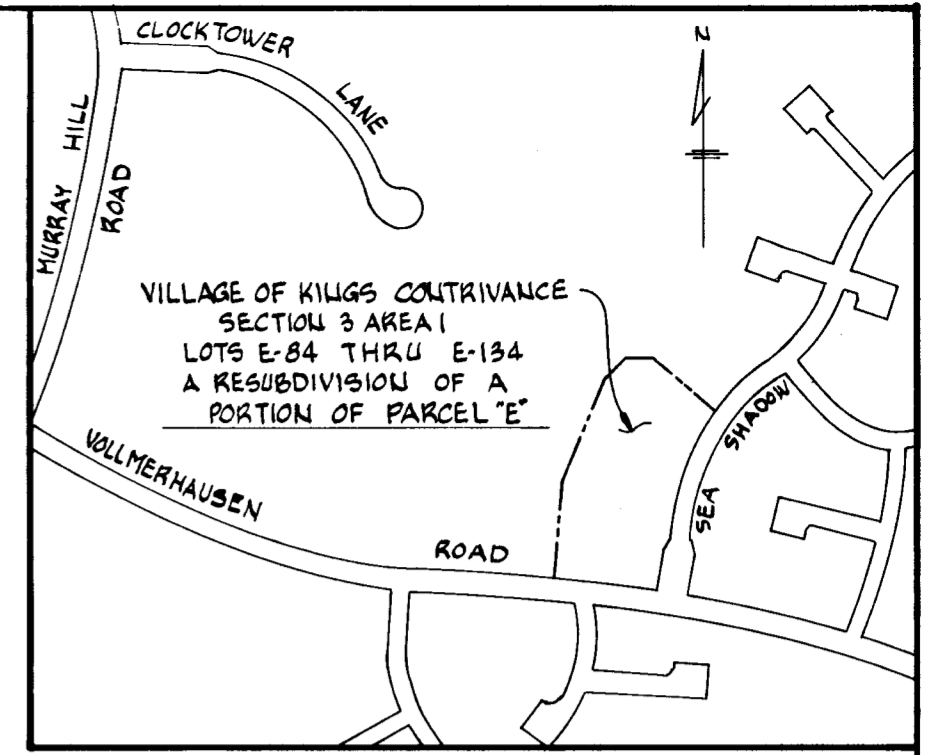

VICINITY MAP  
Scale: 1" = 600'

NO.	NORTH	EAST
1	483,208.11	843,919.47
2	483,535.74	843,943.03
3	483,802.20	844,082.25
4	483,865.00	844,139.98
5	483,865.00	844,222.49
6	483,712.94	844,367.48
7	483,517.43	844,283.61
8	483,416.38	844,276.34
9	483,350.43	844,264.08
10	483,284.48	844,251.82
11	483,209.67	844,246.44
12	483,186.53	844,219.71
13	483,454.32	844,050.98
14	483,439.98	844,250.47
15	483,572.17	844,141.98
16	483,646.28	844,154.94
17	483,700.00	844,052.13

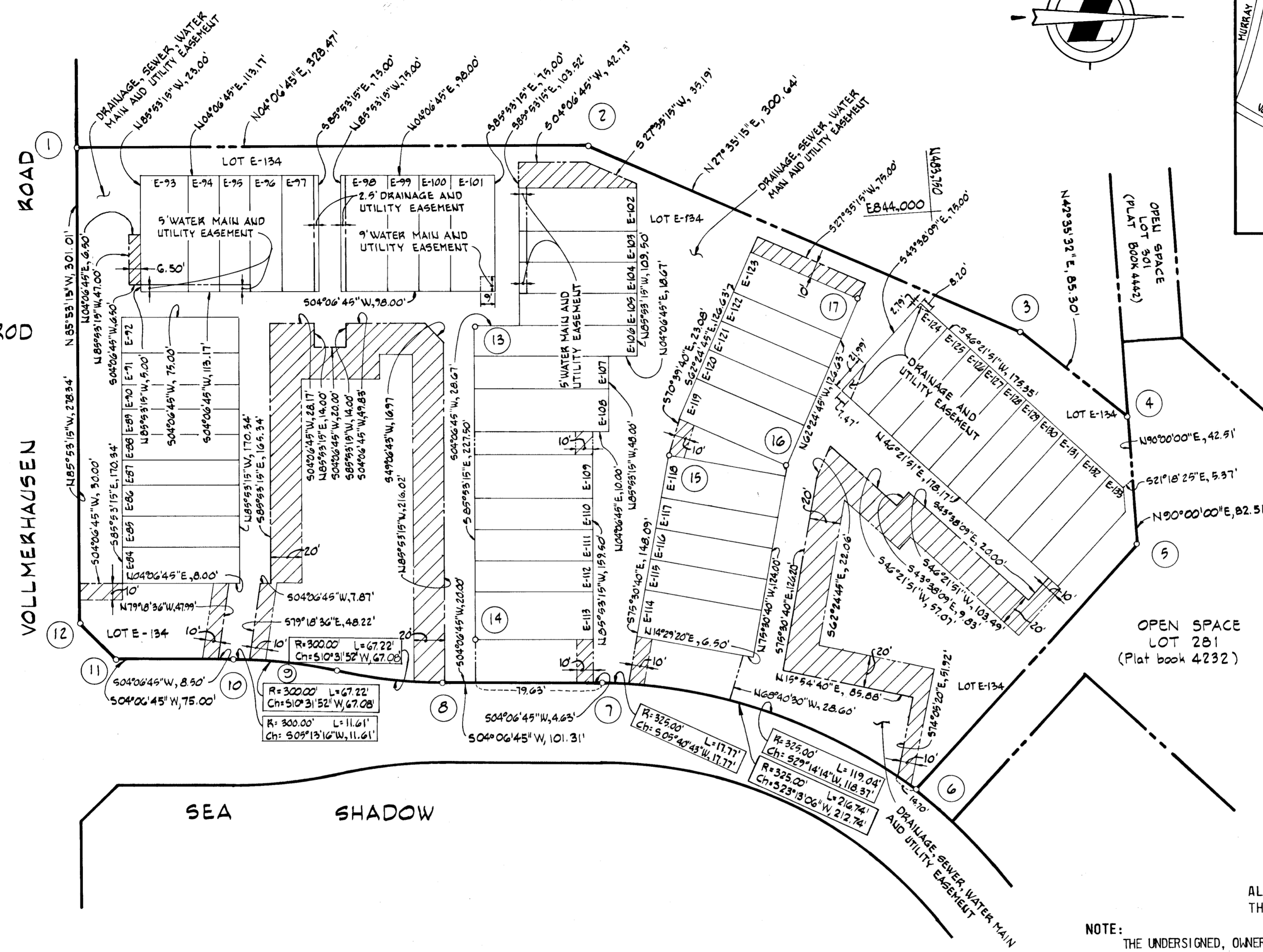

OPEN SPACE  
LOT 281  
(Plat book 4232)

ALL COORDINATES ARE BASED ON  
THE MARYLAND STATE GRID SYSTEM

NOTE:

THE UNDERSIGNED, OWNER OF THE PROPERTY SHOWN ON THIS PLAT GRANTS UNTO HOWARD COUNTY, MARYLAND, ITS SUCCESSORS AND ASSIGNS, THE RIGHT TO LAY, CONSTRUCT AND MAINTAIN SEWERS, DRAINS, WATER PIPES AND OTHER MUNICIPAL UTILITIES AND SERVICES, IN AND THROUGH THE SPECIFIC EASEMENT AREA SHOWN HEREON, TO THE END THAT THE SPECIFIC LOTS SHALL BE THEREBY BURDENED WITH THE RIGHT OF WAY SHOWN HEREON, AND IT IS AGREED THAT NO BUILDINGS OR SIMILAR STRUCTURES OF ANY KIND SHALL BE ERRECTED IN, ON OR OVER THE SAID RIGHT OF WAY BY THE GRANTOR, ITS SUCCESSORS AND ASSIGNS, OR HOWARD COUNTY MARYLAND. THE RIGHT TO USE ADDITIONAL STRIPS OR PARCELS OF LAND ADJACENT TO THE EASEMENT AS SHOWN ON THE PLAT IS HEREBY GRANTED UNTO HOWARD COUNTY MARYLAND, DURING THE PERIOD OF ORIGINAL CONSTRUCTION ONLY.

NOTE: EASEMENTS AND RIGHT OF WAY APPROVED AND ACCEPTED BY HOWARD COUNTY DEPARTMENT OF PUBLIC WORKS.

BY: *William E. Riley*  
*William E. Riley*

BY: *Kenneth A. McCord*  
KENNETH A. McCORD, P.E. & L.S. NO. 1974  
WHITMAN, REQUARDT AND ASSOCIATES  
2315 SAINT PAUL STREET  
BALTIMORE, MARYLAND 21218

PLAT FOR GRANT OF EASEMENT TO HOWARD COUNTY, MARYLAND

COLUMBIA  
VILLAGE OF KINGS CONTRIVANCE  
SECTION 3 AREA 1  
LOTS E-84 THRU E-134  
A RESUBDIVISION OF A PORTION OF PARCEL "E"  
6TH. ELECTION DISTRICT OF HOWARD COUNTY, MARYLAND

SCALE: 1" = 50'

DATE: APRIL 16, 1981

BY: *W. E. Riley*  
95-32 CORPORATION  
RECORDED IN PLAT BOOK \_\_\_\_\_  
ON \_\_\_\_\_ 1981, AMONG THE  
LAND RECORDS OF HOWARD COUNTY, MARYLAND