

CURVE DATA					
NO-NO.	RADIUS	LENGTH	TANGENT	DELTA	CHORD BEARING
2-3	969.93'	340.07'	171.80'	20°05'20"	S75°57'20"E 338.33'
6-7	987.93'	347.09'	175.34'	20°05'20"	N75°57'20"W 345.31'
22-23	425.00'	28.08'	14.05'	03°47'10"	N20°50'02"E 28.08'
36-37	50.00'	31.19'	16.16'	35°44'22"	N32°52'48"W 30.69'
40-41	1074.93'	376.89'	190.40'	20°05'20"	S75°57'20"E 374.96'
42-43	375.00'	98.97'	49.77'	15°07'17"	S16°41'02"W 98.68'
46-47	1094.93'	383.90'	193.94'	20°05'20"	N75°57'20"W 381.94'

COORDINATE								
N°	NORTH	EAST	N°	NORTH	EAST	N°	NORTH	
1	495803.96	860774.10	17	495416.17	861767.03	33	495604.85	861975.77
2	495768.45	860853.54	18	495431.46	861762.60	34	495316.30	862073.39
3	495686.34	861181.76	19	495462.20	861714.74	35	495383.26	861776.55
4	495642.84	861803.87	20	495489.97	861510.83	36	495307.27	861700.59
5	495622.85	861803.02	21	495513.08	861482.80	37	495333.05	861683.93
6	495666.39	861180.37	22	495464.53	861372.47	38	495346.72	862074.86
7	495750.19	860845.38	23	495490.77	861382.46	39	495708.11	860731.24
8	495785.71	860765.94	24	495527.32	861465.52	40	495672.59	860810.67
9	495649.53	861493.17	25	495609.74	862087.58	41	495581.60	861174.44
10	495627.85	861803.23	26	495141.58	862064.95	42	495569.27	861350.73
11	495597.26	861801.93	27	495145.20	861990.04	43	495474.74	861322.40
12	495600.53	861876.86	28	495167.86	861991.13	44	495499.25	861278.82
13	495511.26	861907.35	29	495239.05	861941.29	45	495553.01	861296.53
14	495466.71	861886.65	30	495367.64	861916.29	46	495561.65	861173.04
15	495405.05	861880.17	31	495589.12	862086.58	47	495654.33	860902.52
16	495386.63	861897.96	32	495592.55	862043.05	48	495689.85	860723.08

COORDINATES SHOWN HEREON ARE BASED ON THE MARYLAND STATE GRID SYSTEM.

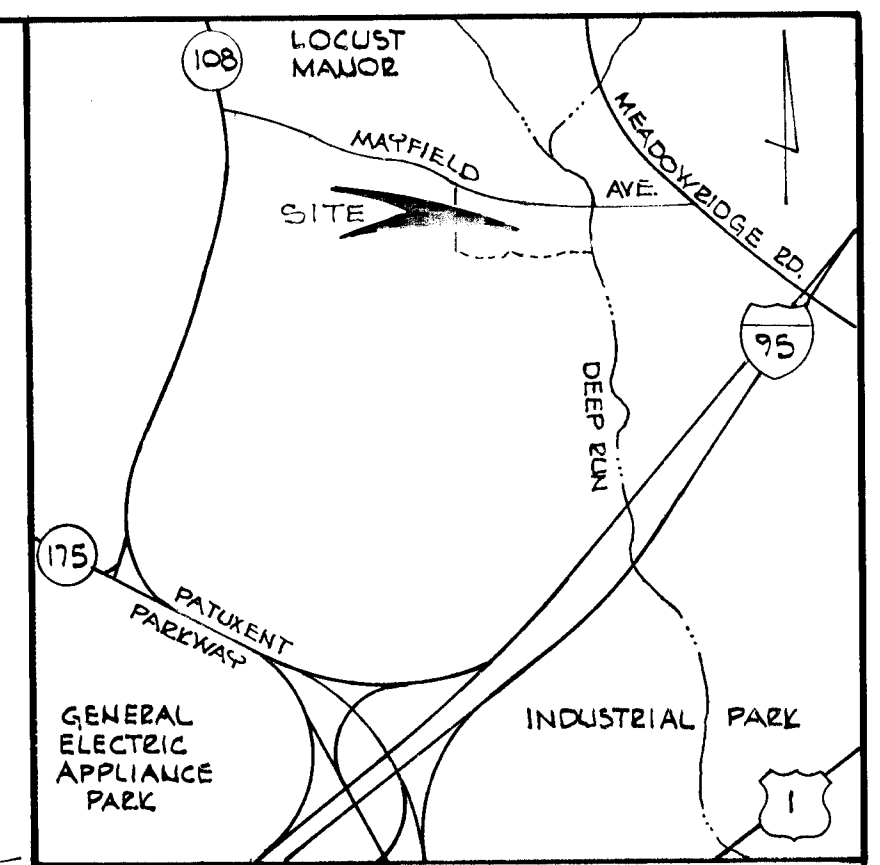

ERNEST C. COOPER & WIFE  
542/747

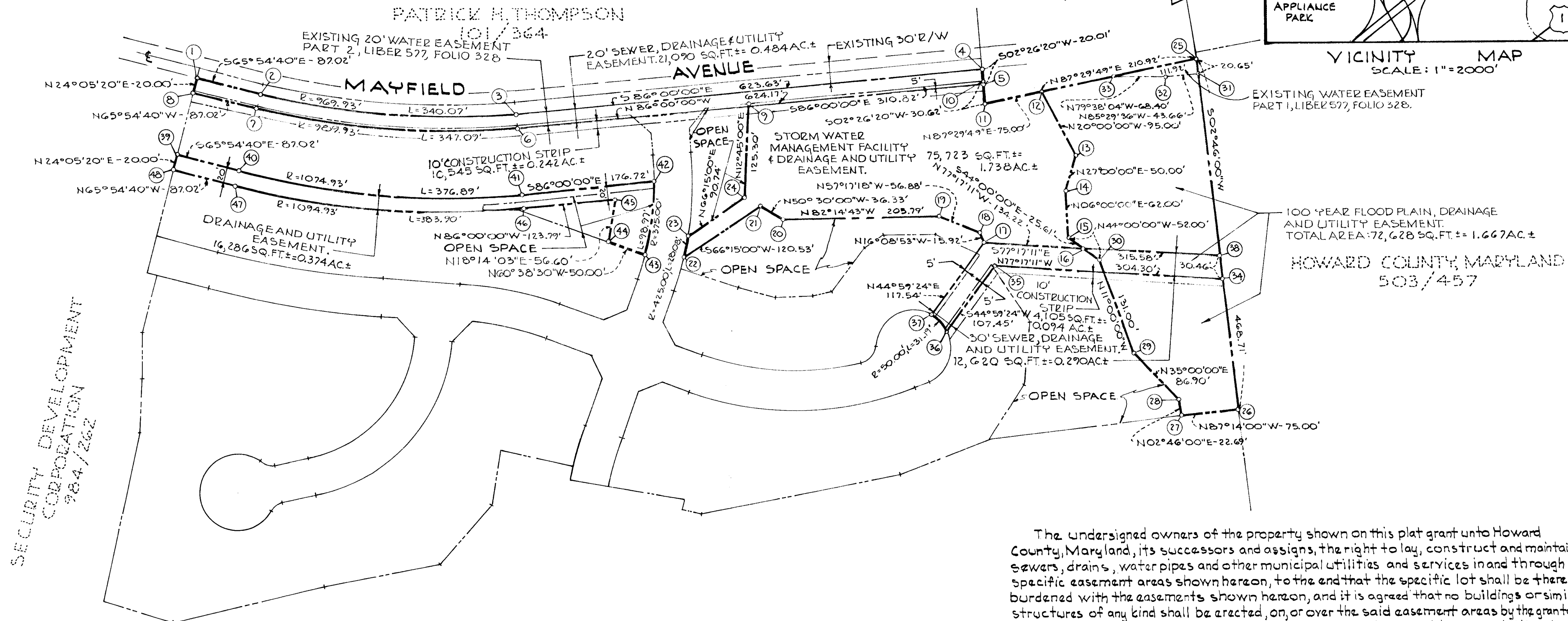

The undersigned owners of the property shown on this plat grant unto Howard County, Maryland, its successors and assigns, the right to lay, construct and maintain sewers, drains, water pipes and other municipal utilities and services in and through the specific easement areas shown hereon, to the end that the specific lot shall be there by burdened with the easements shown hereon, and it is agreed that no buildings or similar structures of any kind shall be erected, on, or over the said easement areas by the grantor, its successors and assigns, or Howard County, Maryland. The right to use additional strips or parcels of land adjacent, contiguous, concentric and parallel to all easement areas as shown on the plat are hereby granted unto Howard County, Maryland during the period of original construction only.

SECURITY DEVELOPMENT CORPORATION  
984/262

(By) [Signature] Security Development Corporation  
Auth. Agent

EASEMENTS APPROVED AND ACCEPTED BY HOWARD COUNTY DEPARTMENT OF PUBLIC WORKS.

(By) [Signature]  
Contract 14-0926-D

RECORDED IN PLAT BOOK ON AMONG THE LAND RECORDS OF HOWARD COUNTY, MARYLAND.

PROFESSIONAL LAND SURVEYOR  
(By) [Signature] No. 4575  
PURDUM & JESCHKE  
1023 N. CALVERT ST. BALTIMORE, MD. 21202

PLAT FOR GRANT OF EASEMENTS FOR SEWER, WATER, DRAINAGE, UTILITIES, 100 YEAR FLOOD PLAIN AND STORM WATER MANAGEMENT FACILITY

# MAYFIELD MANOR

1st ELECTION DISTRICT  
SEPTEMBER, 1980

HOWARD COUNTY, MARYLAND  
SCALE: 1"=100'