

COORDINATE TABLE		
POINT	NORTH	EAST
1000	489732.3568	848867.2837
1001	490055.9653	848993.8458
1002	490010.4041	849078.3454
1003	490270.4125	849218.5390
1004	490316.2553	849326.1840
1005	490345.8937	849446.5898
1006	490238.3458	849638.0045
1007	490132.3732	849767.4816
1008	489866.6534	849978.6696
1009	489698.1104	850079.8925
1010	489592.3001	850022.3523
1011	490012.9965	849242.1130
1012	489923.5917	849239.3510
2507	489675.6589	849145.5373
2508	489703.9931	848937.6493
2510	489702.6942	848898.2726
2511	489725.8374	848868.7056
2566	489673.4016	849163.0915
2596	489688.3112	849047.1445
2599	489690.0252	849033.8155
2601	489695.3406	849007.0626
2608	489694.1999	849066.6891

CURVE TABLE							
CURVE	RADIUS	LENGTH	TANGENT	CHORD	BEARING	DELTA	
C1	300.00'	36.51'	18.28'	36.49'	S 65°09'12" E	06°58'22"	
C2	50.00'	94.41'	69.06'	81.00'	N 76°46'03" W	108°11'23"	
C3	25.00'	21.03'	11.18'	20.41'	S 73°13'57" W	48°11'23"	
C4	200.00'	27.30'	13.67'	27.28'	N 78°45'45" W	07°49'12"	
C5	250.00'	70.18'	35.32'	69.95'	N 82°53'41" W	16°05'03"	
C6	1185.00'	39.40'	19.70'	39.40'	S 88°06'39" W	01°54'18"	
C7	517.47'	6.67'	3.34'	6.67'	N 12°18'15" W	00°44'20"	
C8	431.46'	124.43'	62.65'	124.00'	N 76°10'17" E	16°31'26"	

LINE TABLE		
LINE	BEARING	DISTANCE
L1	S 70°32'51" E	25.91'
L2	S 61°40'01" E	46.95'
L3	S 23°38'23" E	15.04'
L4	S 68°38'23" E	40.33'
L5	S 68°38'23" E	33.17'
L6	N 21°21'37" E	43.91'
L7	N 28°19'59" E	33.90'
L8	N 61°40'01" W	27.81'
L9	N 28°19'59" E	51.06'
L10	S 61°40'01" E	28.07'
L11	N 82°40'21" W	17.70'
L12	N 82°40'21" W	13.44'
L13	N 51°56'54" W	37.55'

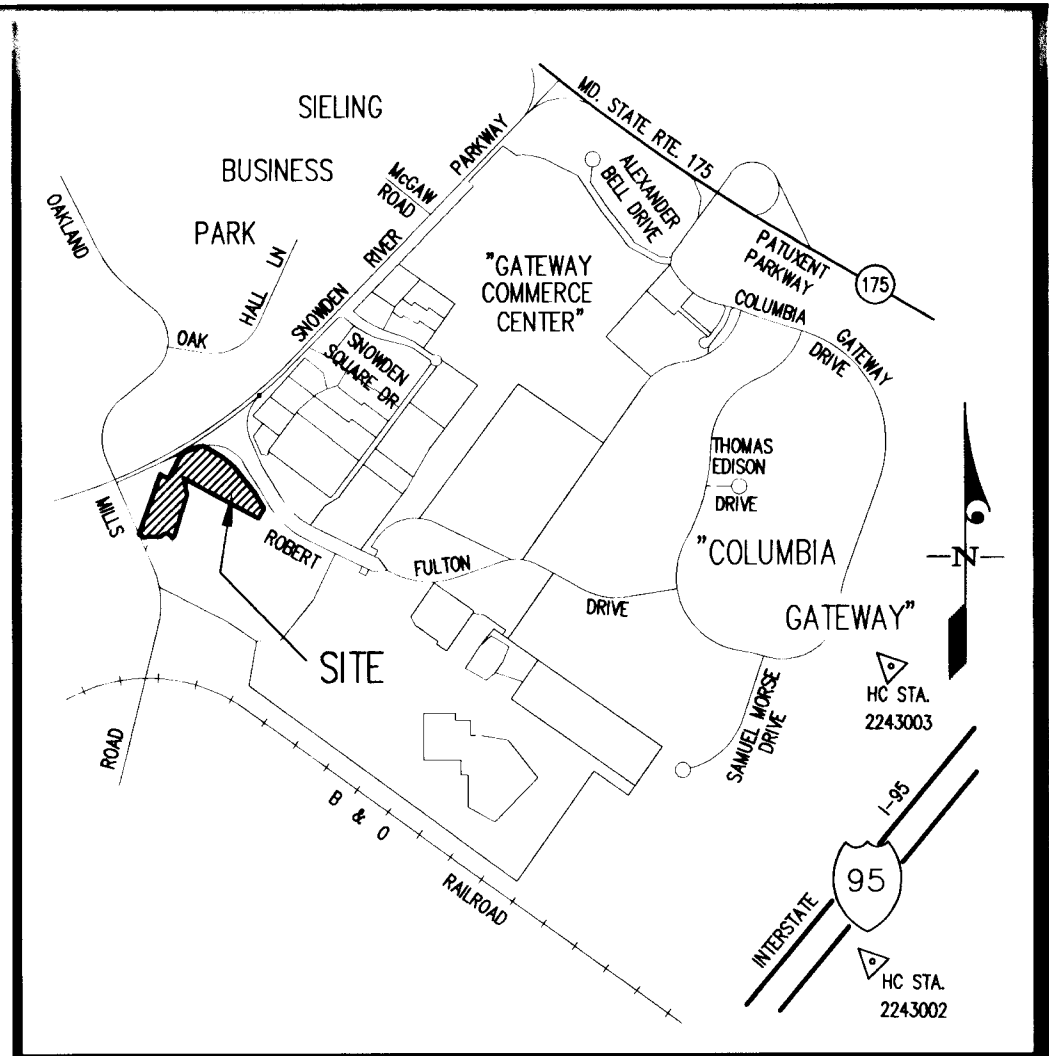

VICINITY MAP
1"=2000'

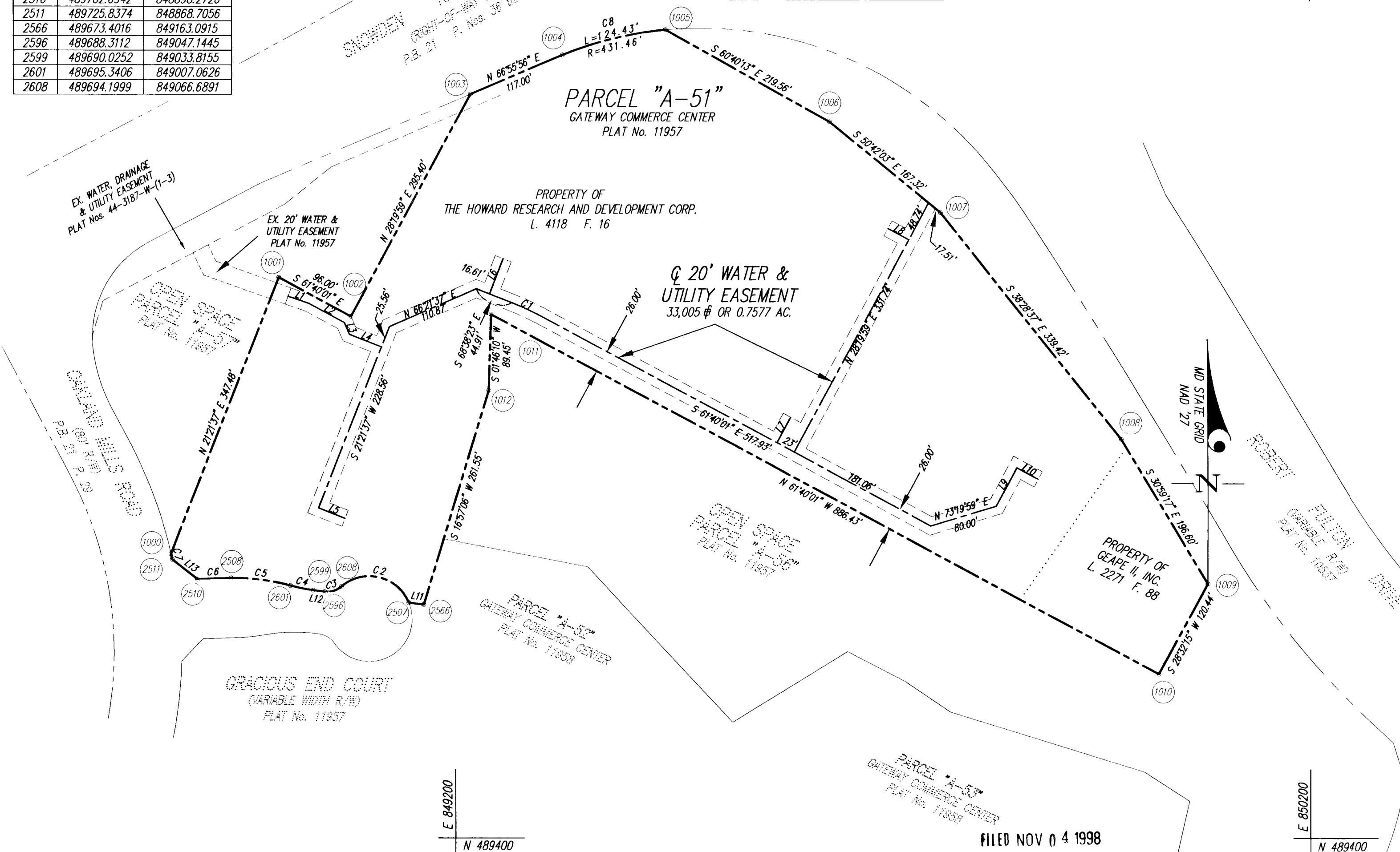

BY: Joseph H. Necker, Jr. 10-2-98 DATE
 JOSEPH H. NECKER, JR., VICE-PRESIDENT

ATTEST: Vicki B. Finckel 10/2/98 DATE
 VICKI B. FINCKEL, CLERK

UTILITY EASEMENTS APPROVED AND ACCEPTED BY
 HOWARD COUNTY DEPARTMENT OF PUBLIC WORKS

BY: David S. Weber 10/26/98
 CHIEF, DEVELOPMENT ENGINEERING DIVISION CONTRACT No. 44-3713-D
 DEPARTMENT OF PLANNING AND ZONING

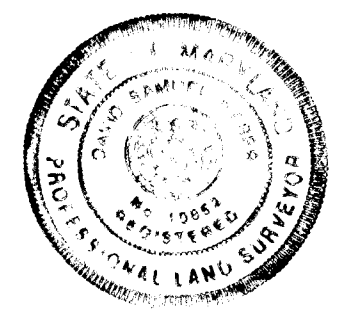

BY: David S. Weber 10/8/98
 DAVID S. WEBER
 PROFESSIONAL LAND SURVEYOR
 MARYLAND REGISTRATION No. 10852

Pannie Best-Tree
 11/4/98

**PLAT FOR GRANT OF EASEMENTS
 FOR A WATER MAIN AND APPURTENANCES
 TO HOWARD COUNTY, MARYLAND**
 GATEWAY COMMERCE CENTER
 PARCEL "A-51"
 PLAT No. 11957

6th ELECTION DISTRICT HOWARD COUNTY, MARYLAND
 SCALE 1"=100' SEPTEMBER 1998

GLW GUTSCHICK LITTLE & WEBER, P.A.
 CIVIL ENGINEERS, LAND SURVEYORS, LAND PLANNERS, LANDSCAPE ARCHITECTS
 3909 NATIONAL DRIVE - SUITE 250 - BURTONSVILLE OFFICE PARK
 BURTONSVILLE, MARYLAND 20866
 TEL: 301-421-4024 BAL: 410-880-1820 DC/VA: 301-989-2524 FAX: 301-421-4186

RECORDED AS PLAT _____ ON _____, 19____,
 AMONG THE LAND RECORDS OF HOWARD COUNTY, MARYLAND