

12571

REVISION DESCRIPTION	DATE

PROPERTY OF CHARLES AND EUGENE JAGER L. 1806, F. 195 7 L. 155, F. 539

TAX MAP 41 PARCEL 115  
PROPERTY OF THE BOARD OF EDUCATION OF HOWARD COUNTY, MARYLAND L. 3218, F. 618  
SEE ITEM 'A' THIS SHEET

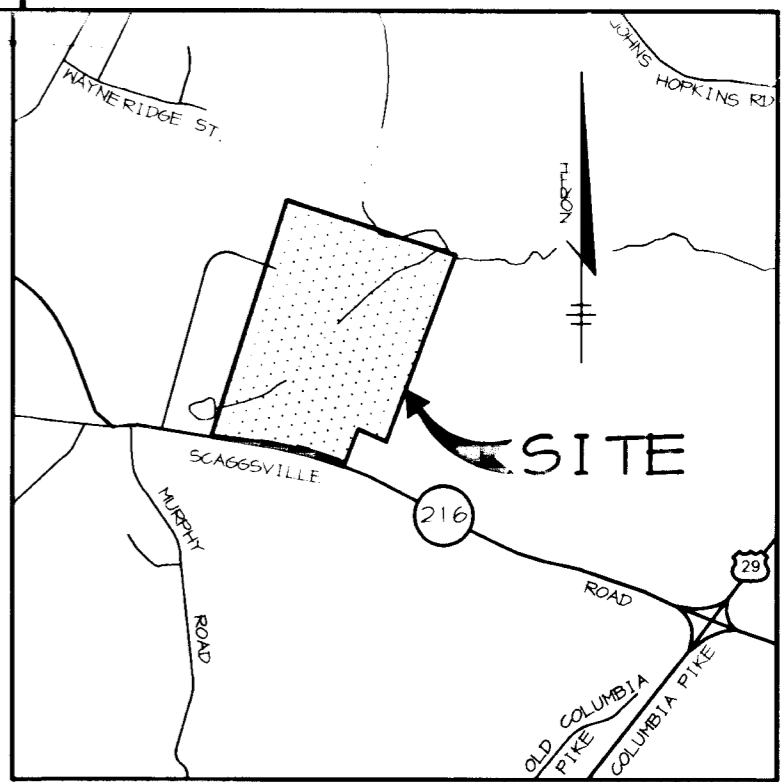

VICINITY MAP  
SCALE: 1"=2000'

COORDINATE LIST		
No	NORTH	EAST
A	540395.595	1335518.901
B	540333.786	1336116.281
C	540314.041	1336113.097
D	540087.114	1336909.810

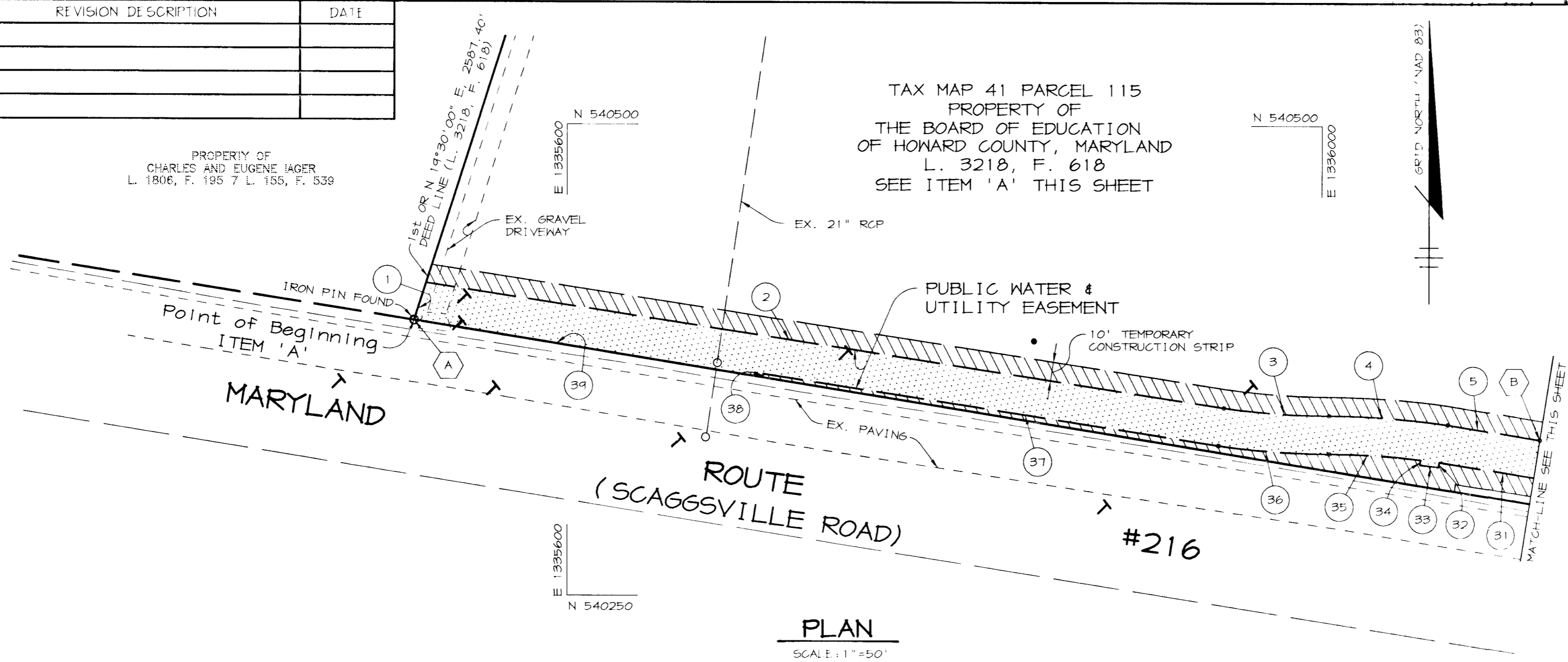

PLAN  
SCALE: 1"=50'

ITEM 'A'		
TAX MAP 41, PARCEL 115 THE BOARD OF EDUCATION OF HOWARD COUNTY, MARYLAND L. 3218, F. 618		
LINE	DIRECTION	DISTANCE
1	N11°46'45"E	20.96'
2	S81°12'58"E	427.77'
3	R=415.00', L=56.06'	CHD=585°54'57"E, 56.01'
4	R=435.00', L=63.13'	CHD=585°55'46"E, 63.07'
5	S80°50'24"E	50.08'
6	S80°50'24"E	124.88'
7	R=860.00', L=87.80'	CHD=579°08'27"E, 87.76'
8	S73°18'19"E	67.31'
9	N85°37'03"E	69.21'
10	S73°07'08"E	43.14'
11	N16°52'52"E	3.04'
12	S73°07'08"E	10.00'
13	S16°52'52"W	3.04'
14	S73°07'08"E	7.24'
15	N17°18'03"E	7.44'
16	S72°53'44"E	20.00'
17	S17°17'43"W	7.37'
18	S73°07'08"E	342.08'
19	S26°44'13"E	78.55'
20	N72°41'22"W	27.83'
21	N26°44'13"W	23.77'
22	S62°59'04"W	10.24'
23	N27°00'56"W	10.00'
24	N62°59'04"E	10.28'
25	N26°44'13"W	16.86'
26	N73°07'08"W	410.18'
27	S85°37'03"W	69.18'
28	N73°18'19"W	70.52'
29	R=840.00', L=85.47'	N79°04'55"W, 85.43'
30	N80°50'24"W	125.10'
31	N80°50'24"W	51.36'
32	S06°55'29"W	2.63'
33	N83°04'31"W	10.00'
34	N06°55'29"E	2.67'
35	R=415.00', L=48.67'	CHD=N86°44'04"W, 48.64'
36	R=435.00', L=58.96'	CHD=N85°54'35"W, 58.91'
37	N81°12'58"W	243.95'
38	S09°07'53"W	1.43'
39	N80°50'17"W	187.24'
29,137 SQ. FT. OR 0.669 AC.		
TEMPORARY CONSTRUCTION STRIPS 24,856 SQ. FT. OR 0.571 AC.		

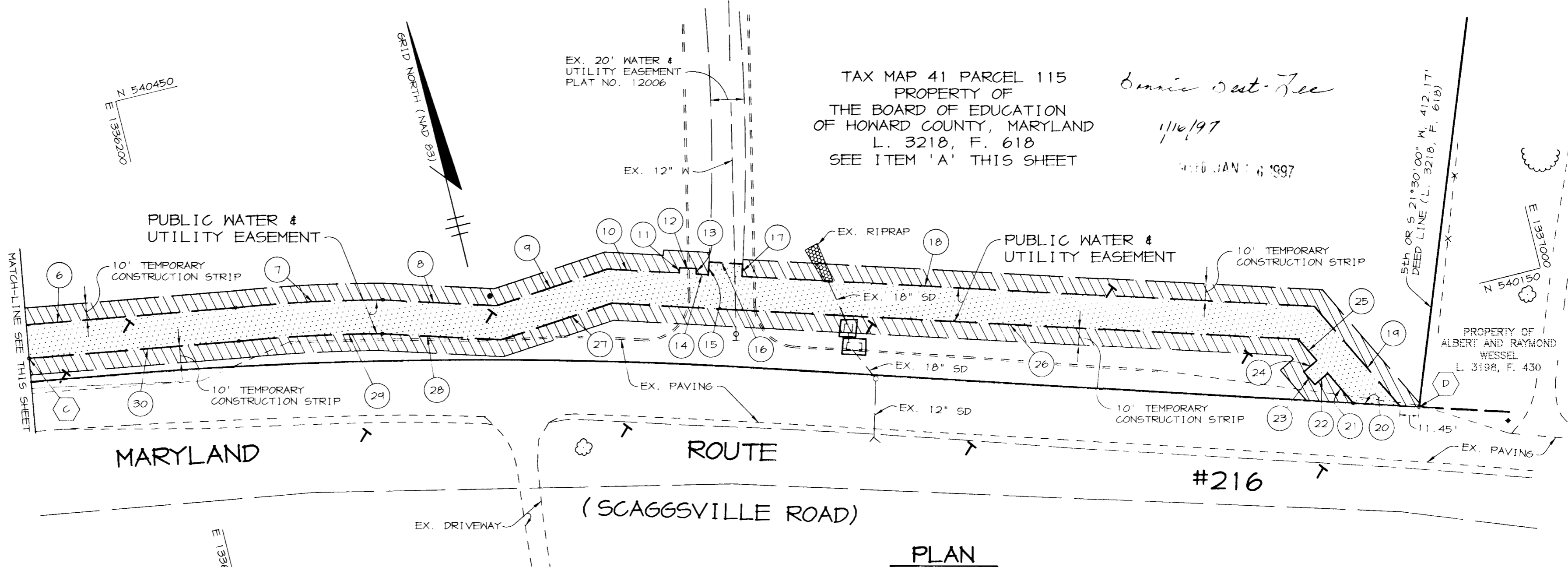

PLAN  
SCALE: 1"=50'

**RIEMER MUEGGE & ASSOCIATES, INC.**  
ENGINEERING • ENVIRONMENTAL SERVICES • PLANNING • SURVEYING  
8818 Centre Park Drive, Columbia, Maryland 21045  
tel 410.997.8900 fax 410.997.9282

APPROVED: REAL ESTATE SERVICES  
*Tina D. Hester*  
DATE: 10/2/96

APPROVED: BUREAU OF ENGINEERING  
*Arthur E. Muegge*  
DATE: 10/2/96

HOWARD COUNTY DEPARTMENT OF PUBLIC WORKS  
**WATER AND UTILITY EASEMENT  
WESTERN SCHOOL COMPLEX  
CONTRACT 44-3505**  
PROPERTY OF THE BOARD OF EDUCATION OF HOWARD COUNTY, MARYLAND  
5th ELECTION DISTRICT, HOWARD COUNTY, MARYLAND

DRAWN BY: C.G.F.  
CHECKED BY: L.J.D.

PLAT NO. 44-3505-2  
CAP. PROJ. NO. W-8213  
SCALE: AS SHOWN  
DATE: 10-02-96  
SHEET 1 OF 1

REVISION	DESCRIPTION	DATE

COORDINATE LIST		
No.	NORTH	EAST
(A)	540395.595	1335518.901
(B)	540482.003	1335055.319
(C)	540581.038	1334520.528
(D)	540890.881	1334045.487
(E)	540741.748	1335608.896

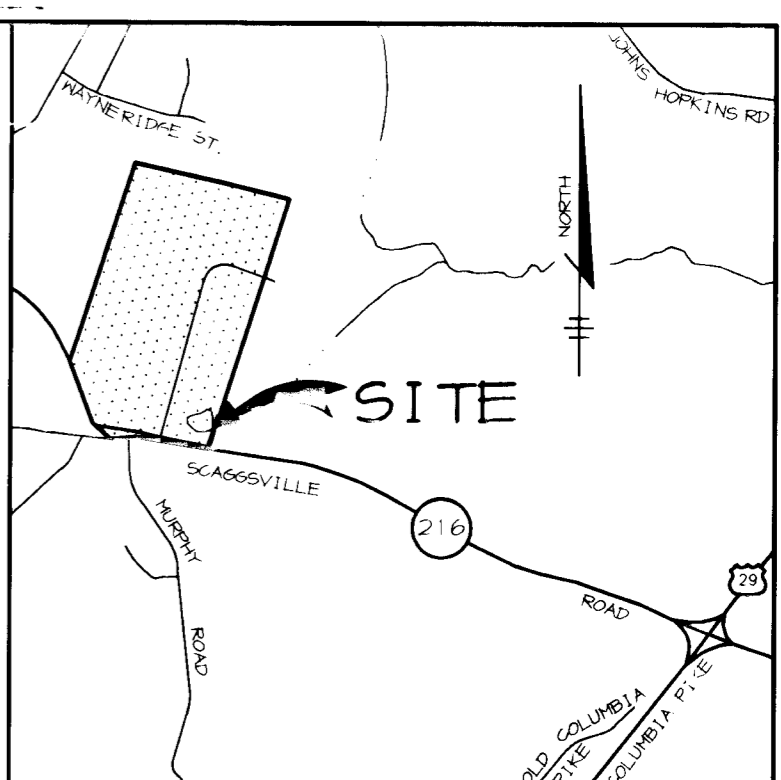
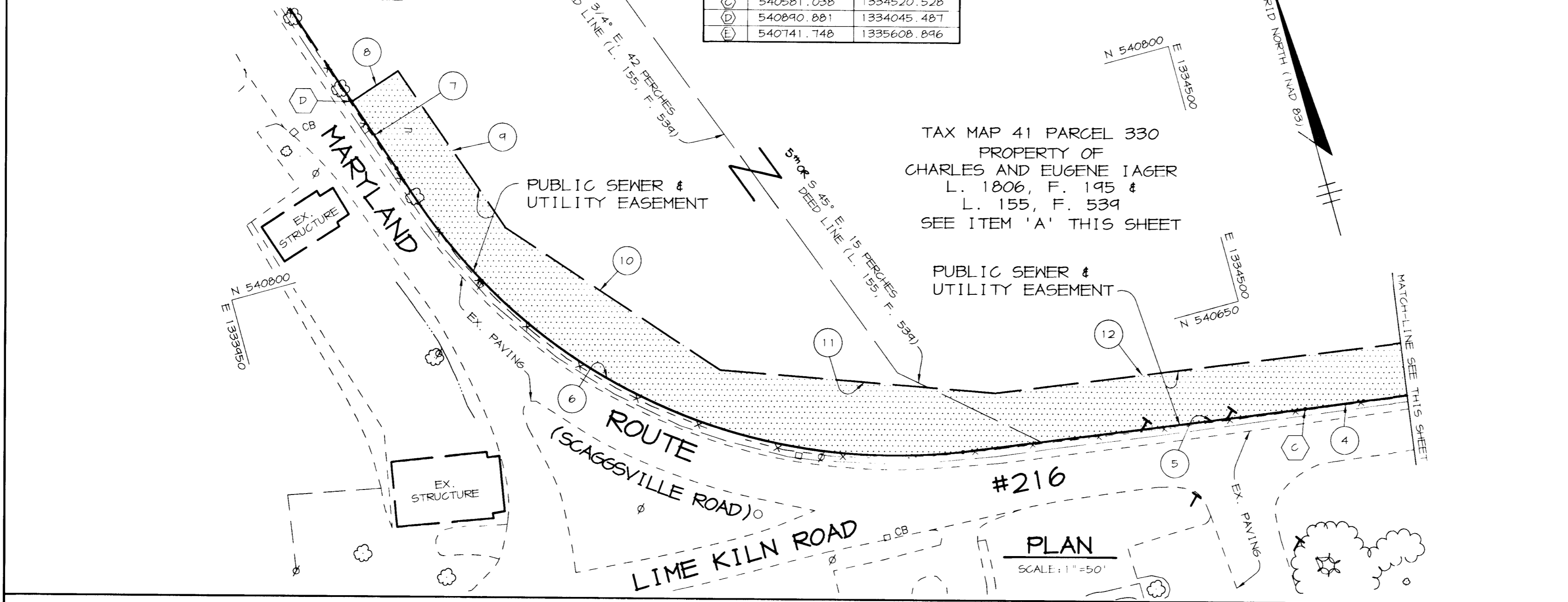

VICINITY MAP  
SCALE: 1"=2000'

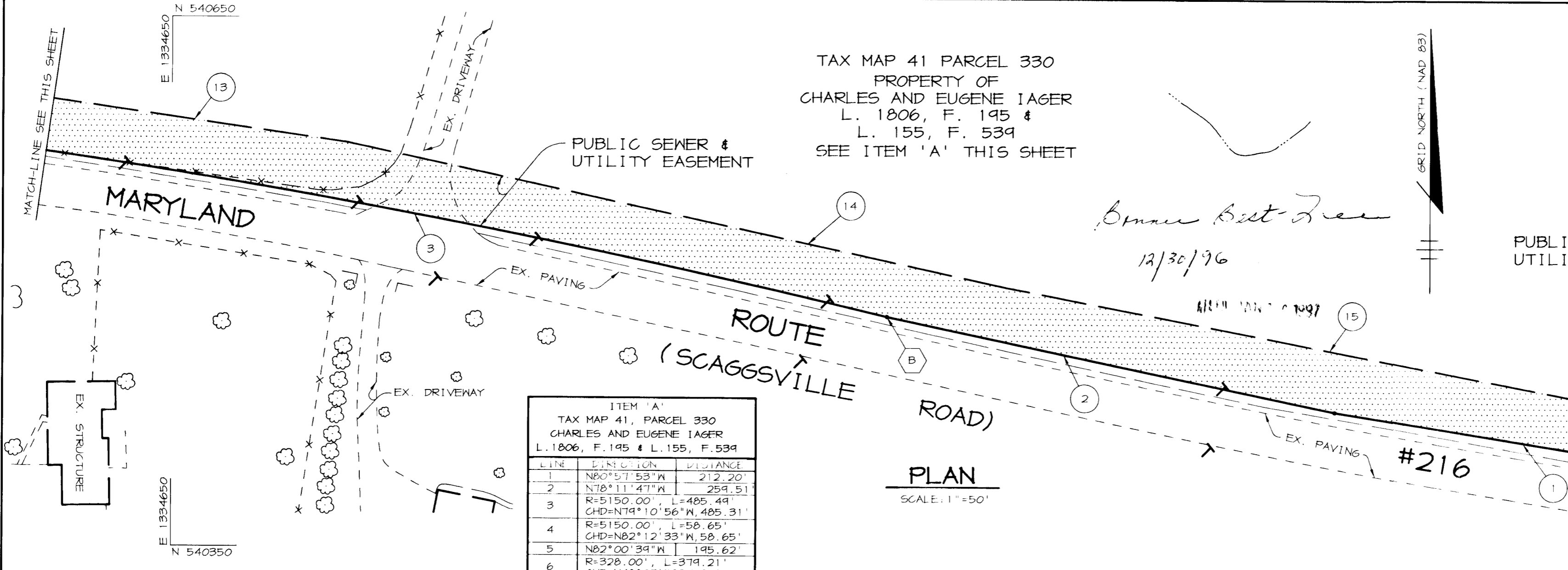

LINE	DESCRIPTION	DISTANCE
1	N80°57'53"W	212.20'
2	N78°11'47"W	259.51'
3	R=5150.00', L=485.49'	CHD=N79°10'56"W, 485.31'
4	R=5150.00', L=58.65'	CHD=N82°12'33"W, 58.65'
5	N82°00'39"W	195.62'
6	R=328.00', L=379.21'	CHD=N48°07'58"W, 358.44'
7	N18°20'11"W	45.75'
8	N71°29'02"E	31.44'
9	S19°01'34"E	108.07'
10	S41°20'09"E	145.48'
11	S69°54'41"E	156.23'
12	S81°50'31"E	231.89'
13	S81°50'31"E	168.65'
14	S77°54'21"E	381.76'
15	S79°10'13"E	391.20'
16	N17°46'45"E	332.16'
17	N72°42'24"E	24.44'
18	S17°46'45"W	371.14'

58,771 SQ. FT. OR 1.349 AC.  
TEMPORARY CONSTRUCTION STRIPS  
3,659 SQ. FT. OR 0.084 AC.

**RIEMER MUEGGE & ASSOCIATES, INC.**  
ENGINEERING • ENVIRONMENTAL SERVICES • PLANNING • SURVEYING  
8818 Centre Park Drive, Columbia, Maryland 21045  
tel 410.997.8900 fax 410.997.9282

M:\PROJECT\SURVEY2\96\921\SEASPLT5.DWG

APPROVED:  
REAL ESTATE SERVICES  
*James P. Blackett*  
DATE: 10-9-96

APPROVED: BUREAU OF ENGINEERING  
*Arthur E. Muegge*  
DATE: 10-9-96

HOWARD COUNTY DEPARTMENT OF PUBLIC WORKS  
**SEWER AND UTILITY EASEMENT  
WESTERN SCHOOL COMPLEX  
CONTRACT 20-3506**  
PROPERTY OF  
CHARLES AND EUGENE IAGER  
5th ELECTION DISTRICT, HOWARD COUNTY, MARYLAND

DRAWN BY: D.B.S.  
CHECKED BY: L.J.D.

PLAT NO. W-20-3506-4  
CAP. PROJ. NO. W-8213  
SCALE: AS SHOWN  
DATE: 10-02-96  
SHEET 1 OF 1

REVISION DESCRIPTION	DATE

COORDINATE LIST		
NO.	NORTH	EAST
(A)	540910.136	1336151.602
(B)	540737.377	1335628.498

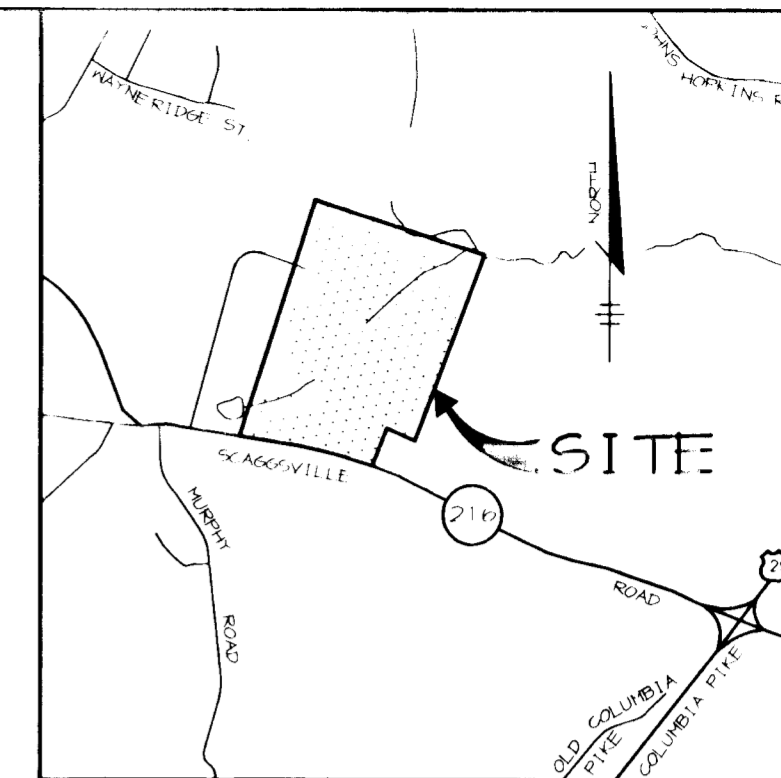

VICINITY MAP  
SCALE: 1"=200'

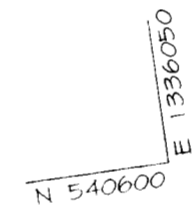
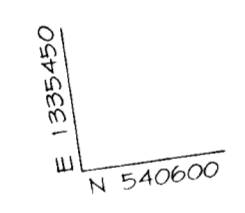
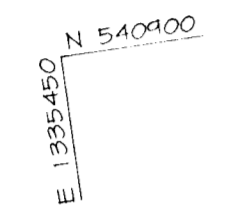

PROPERTY OF  
CHARLES AND EUGENE JAGER  
L. 1806, F. 185 & L. 155, F. 539

TAX MAP 41 PARCEL 115  
PROPERTY OF  
THE BOARD OF EDUCATION  
OF HOWARD COUNTY, MARYLAND  
L. 3218, F. 618  
SEE ITEM 'A' THIS SHEET

ITEM 'A'  
TAX MAP 41, PARCEL 115  
THE BOARD OF EDUCATION  
OF HOWARD COUNTY, MARYLAND  
L. 3218, F. 618  
TEMPORARY CONSTRUCTION STRIPS  
11,095.50 FT., OR 0.254 AC

*Bonnie Best-Free*  
1/16/97  
JAN 16 1997

PLAN  
SCALE: 1"=50'

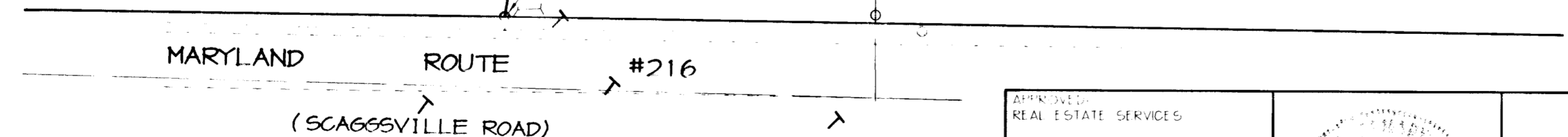

**RIEMER MUEGGE & ASSOCIATES, INC.**  
ENGINEERING • ENVIRONMENTAL SERVICES • PLANNING • SURVEYING  
8818 Centre Park Drive, Columbia, Maryland 21045  
tel 410.997.8900 fax 410.997.9282

APPROVED:  
REAL ESTATE SERVICES  
*Tricia D. Hockett*  
DATE  
APPROVED: BOARD OF  
ENGINEERING  
*Arthur E. Muegge*  
DATE 10-9-96

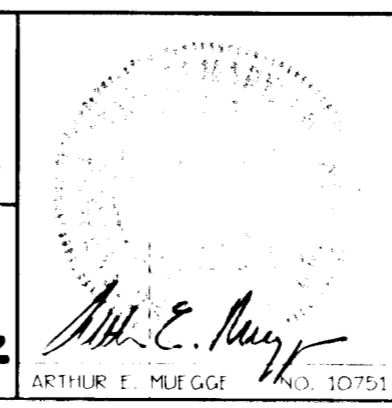

HOWARD COUNTY DEPARTMENT OF PUBLIC WORKS  
**TEMPORARY CONSTRUCTION STRIP EASEMENTS**  
**WESTERN SCHOOL COMPLEX**  
**CONTRACT 20-3506**  
PROPERTY OF  
THE BOARD OF EDUCATION OF HOWARD COUNTY, MARYLAND  
5th ELECTION DISTRICT, HOWARD COUNTY, MARYLAND

DRAWN BY: C.G.F.  
CHECKED BY: C.J.D.  
PLAT NO. W-20-3506-5  
CAP. PROJ. NO. W-8213  
SCALE: AS SHOWN  
DATE: 10-02-96  
SHEET 1 OF 1