

COORDINATES		
NO.	NORTH	EAST
24	597161.841	1306388.245
25	597106.437	1306110.078
30	597849.915	1304643.807
31	597875.993	1303041.844
33	598766.018	1302372.435
34	598555.384	1301760.317
36	598566.208	1303333.057
132	596685.641	1304175.900
133	596689.887	1304400.478
134	597148.712	1304470.503

CURVE TABLE:					
NO.	DELTA	RADIUS	LENGTH	TANGENT	CHORD
C-1	25°30'07"	646.26'	287.65'	146.25'	N 72°35'27" W 285.28'
C-2	21°19'13"	668.34'	248.70'	125.80'	N 70°30'00" W 247.26'
C-3	13°14'37"	668.34'	154.48'	77.59'	S 72°51'17" W 154.14'
C-4	41°21'34"	645.00'	465.60'	243.47'	S 86°54'46" W 455.56'

WETLAND DELINEATION TABLE		
LINE	DIRECTION	DISTANCE
L14	N 81°23'09" E	75.17'
L15	N 81°41'56" E	64.43'
L16	N 57°26'59" E	65.40'
L17	N 79°31'41" E	55.48'
L18	N 89°46'42" E	63.06'
L19	N 60°06'34" E	84.41'
L20	S 44°40'07" E	93.46'
L21	S 51°47'07" E	73.67'
L22	S 77°50'22" E	64.41'
L23	N 19°27'11" E	64.19'
L24	N 34°26'39" V	96.18'
L25	S 78°38'13" W	35.50'
L26	N 52°19'26" E	108.81'
L27	N 67°22'37" W	94.32'
L28	N 80°54'39" V	97.83'
L29	S 75°39'38" W	71.81'
L30	N 35°18'49" V	47.91'
L31	N 49°27'56" V	128.01'
L32	N 79°34'36" V	95.52'
L33	N 81°50'22" E	173.27'
L34	S 79°22'30" E	173.00'
L35	S 84°16'40" E	107.14'
L36	N 44°40'18" E	71.16'
L37	N 52°46'52" E	107.75'
L38	N 60°15'36" V	159.10'
L39	S 75°47'31" V	152.86'
L40	S 61°41'04" V	56.08'
L41	S 85°21'53" V	119.27'
L42	S 74°50'56" V	94.93'
L43	S 45°15'16" V	57.65'
L44	S 65°11'46" V	57.31'
L45	S 70°29'44" V	77.25'
L46	S 22°23'12" E	32.12'
L47	S 21°46'16" E	26.54'
L48	N 10°31'51" E	63.15'
L49	N 11°32'32" V	93.95'
L50	S 59°05'38" E	159.49'
L51	S 45°12'03" E	159.09'
L52	N 21°33'53" V	73.91'
L53	N 44°20'16" V	251.86'
L54	S 28°11'51" E	64.73'
L55	N 23°43'15" E	150.33'
L56	N 64°06'15" V	97.61'
L57	N 69°18'45" V	210.97'
L58	N 46°17'47" V	73.82'
L59	S 81°30'05" E	76.97'
L60	S 36°20'36" E	99.86'
L61	S 63°33'41" E	119.36'
L62	N 44°46'30" V	141.61'
L63	N 51°01'44" V	147.27'
L64	N 40°54'56" V	38.10'
L65	N 78°19'11" V	74.55'
L66	N 55°40'21" V	51.45'
L67	S 27°59'08" E	144.26'
L68	S 80°14'10" W	31.30'
L69	N 19°53'15" V	64.12'
L70	N 14°00'46" V	111.41'
L71	N 42°47'10" V	24.23'
L72	S 89°06'40" E	87.37'
L73	S 10°38'20" E	256.68'
L74	S 24°15'17" V	62.10'
L75	S 32°28'33" V	64.05'
L76	N 80°32'09" V	159.56'
L77	N 65°37'14" E	96.74'
L78	N 85°05'54" E	84.80'
L79	S 78°16'32" E	223.78'
L80	N 70°04'23" E	256.60'
L81	S 06°18'08" E	387.41'
L82	N 65°10'56" V	0.28'
L83	N 49°03'44" V	47.12'
L84	S 71°43'55" V	123.47'
L85	S 71°50'55" V	155.46'
L86	S 77°00'00" V	55.85'
L87	S 67°12'16" V	51.30'
L88	S 85°47'01" V	174.37'
L89	S 70°34'19" V	95.78'
L90	S 39°42'42" V	59.99'
L91	S 84°25'15" V	80.44'
L92	S 76°33'48" V	67.60'
L93	S 27°54'58" V	51.95'
L94	S 86°10'53" V	118.38'
L95	S 71°24'57" V	71.12'
L96	S 66°36'40" V	93.18'
L97	S 06°18'08" E	117.28'
L98	S 36°56'52" E	197.22'
L99	N 79°18'33" V	37.36'
L100	S 69°35'08" V	110.55'
L101	S 62°51'51" V	36.42'
L102	S 53°18'28" V	66.84'

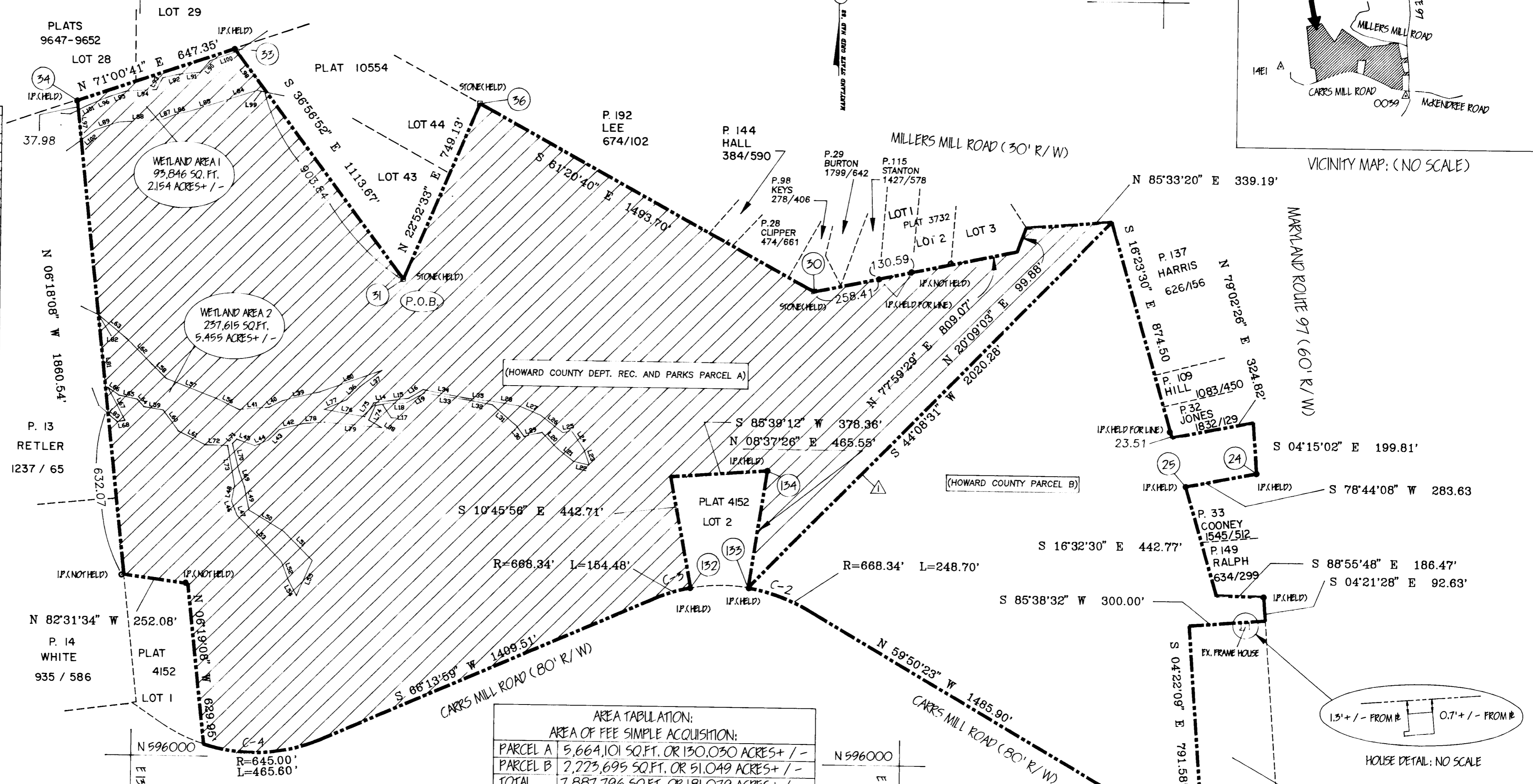

AREA TABULATION:	
AREA OF FEE SIMPLE ACQUISITION:	
PARCEL A	5,664,101 SQ. FT. OR 130.030 ACRES +/-
PARCEL B	2,223,695 SQ. FT. OR 51.049 ACRES +/-
TOTAL	7,887,796 SQ. FT. OR 181.079 ACRES +/-

- NOTES:
1. WETLANDS DELINEATED BY HOWARD COUNTY SOIL CONSERVATION SERVICE.
  2. THIS BOUNDARY IS BASED ON A FIELD RUN AND MONUMENTED SURVEY PERFORMED BY HOWARD COUNTY DEPT. OF PUBLIC WORKS ON OR ABOUT MARCH 30, 1994.
  3. COORDINATES SHOWN HEREON ARE BASED ON STATE OF MARYLAND COORDINATE SYSTEM AS PROJECTED BY HOWARD COUNTY CONTROL STATIONS 0039 AND 14E1 (SHOWN IN FEET).
  4. THE PURPOSE OF THIS PLAT IS TO DELINEATE THE PORTION OF THE PROPERTY HAVING PROGRAM OPEN SPACE COVENANTS. AS SHOWN WITH HATCHING:

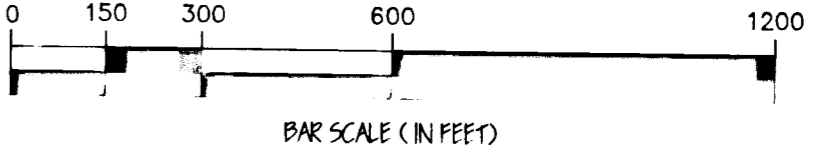
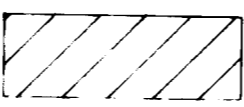

APPROVED:

*[Signature]* 3/20/96  
 DIRECTOR: DEPARTMENT OF PUBLIC WORKS DATE

*[Signature]* 3/16/96  
 DIRECTOR: DEPARTMENT OF RECREATION AND PARKS DATE

*[Signature]* 3/13/96  
 CHIEF: REAL ESTATE SERVICES DATE

REVISIONS

△ ADDED LINE OF DELINEATION BETWEEN PARCEL A AND PARCEL B	AMB
---	-----

6-13-95

*[Signature]*

ARTHUR M. BOTTERILL  
 MD. REG. LAND SURVEYOR  
 NO. 10886

*[Signature]* Bonnie Best-Ree  
 3/27/96

MAR 27 1996

PROPERTY OF HOWARD COUNTY, MARYLAND  
 LIBER 3259 FOLIO 636  
 TAX MAP 14 PARCEL \*\*\*  
 ELECTION DISTRICT 4

PROJECT NO.: N-3100-C  
 PLAT NO.: N-3100-C-A  
 DATE: APRIL 5, 1995  
 SCALE: 1"=300'  
 JOB NO.: 94143  
 FIELD BOOK: 236  
 C:\DCADWG\ALLEN2  
 COMPUTED BY: AMB DRAWN BY: CAD CHECKED BY: JDH SHEET 1 OF 1

PREPARED BY:  
 HOWARD COUNTY DEPT. OF PUBLIC WORKS  
 BUREAU OF ENGINEERING  
 SURVEY / DRAFTING DIVISION  
 3450 COURT HOUSE DRIVE  
 ELLICOTT CITY, MD. 21043  
 (410) 313-2417