

LOCATION MAP
SCALE: 1"=2000'

PLAT M.D.R. NO. 173

LINTHICUM CHAPEL CEMETERY
COMPANY OF HOWARD COUNTY, MD.
86/467



N 503500
E 818700

N 503100
E 818400

N 503100
E 818700

CURVE NO.	RADIUS	LENGTH	TANGENT	DELTA	CHORD	
					BEARING	DISTANCE
C-1	290.00'	65.23'	32.75'	12°53'14"	S31°33'21"W	65.09'
C-2	310.00'	74.97'	37.67'	13°51'18"	S32°02'21"W	74.79'

LEGEND

- WATER AND UTILITY EASEMENT, .2856 ACRES
- TEMPORARY CONSTRUCTION EASEMENT, .4360 ACRES

NOTE:
COORDINATES SHOWN HEREON ARE
BASED ON HOWARD COUNTY
GEODETTIC CONTROL.

Donna Best - Free
10/3/94

HUGH R. KENDALL
1720/592
1720/596

David M. Abercrombie
DAVID M. ABERCROMBIE,
L.S. NO. 10688

WALLACE, MONTGOMERY & ASSOCIATES
ENGINEERS
110 WEST ROAD
TOWSON, MARYLAND 21204

PLAT NO. W-8178-
17A
CAPITAL PROJ. NO.
W-8178
SCALE: 1"=50'
DATE: 8/17/94

HOWARD COUNTY DEPARTMENT OF PUBLIC WORKS
WATER AND UTILITY EASEMENT
PROPERTY OF
HUGH R. KENDALL
ELECTION DISTRICT NO. 5
HOWARD COUNTY, MARYLAND

APPROVED:
BUREAU OF ENGINEERING
ADL DATE **9-15-94**
LAND ACQUISITION
Kevin D. ... DATE **9-15-94**

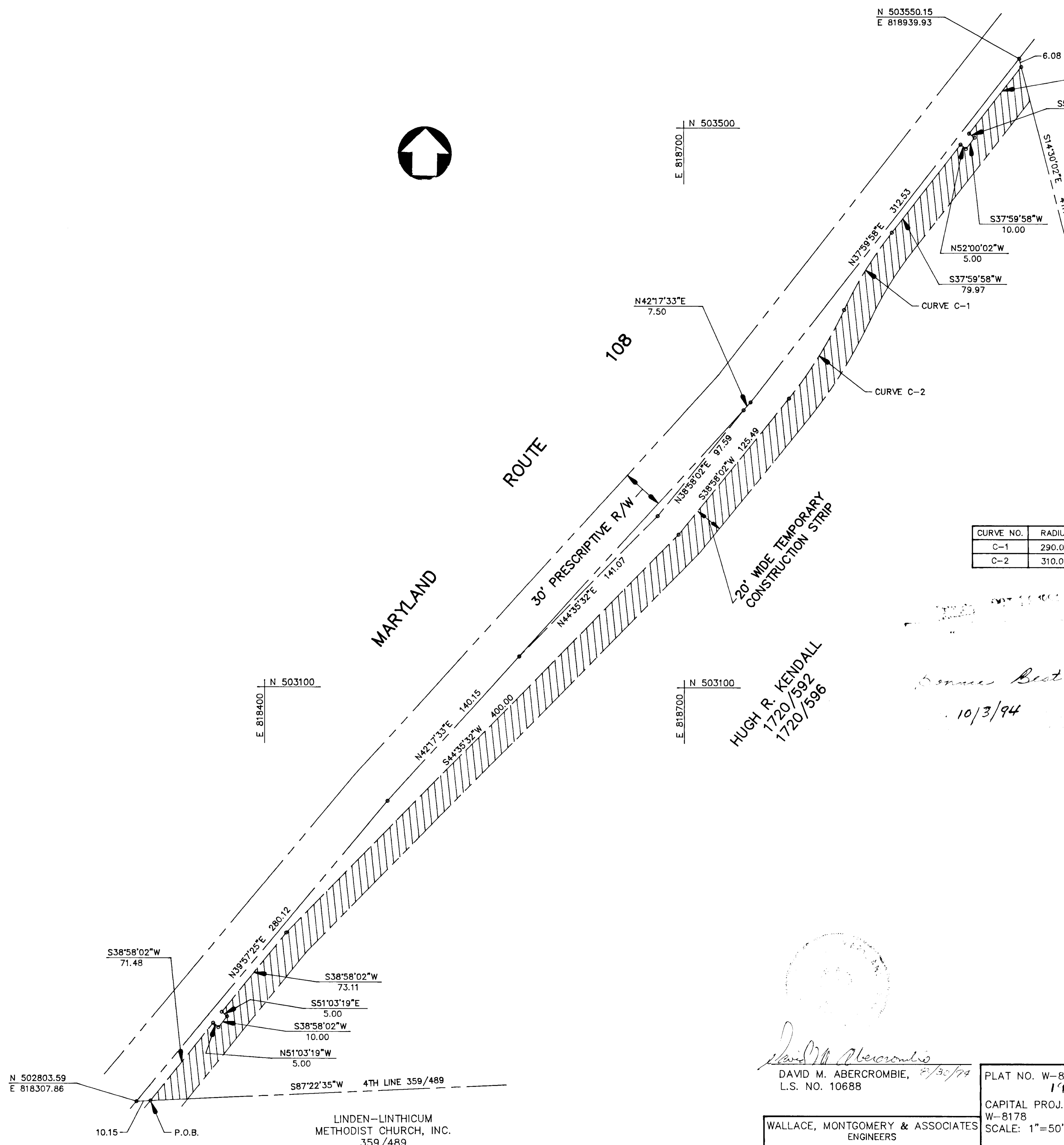

LINDEN-LINTHICUM
METHODIST CHURCH, INC.
359/489

N 502803.59
E 818307.86

10.15 P.O.B.

S87°22'35"W 4TH LINE 359/489

S38°58'02"W
71.48

N39°57'25"E 280.12

S38°58'02"W
73.11

S51°03'19"E
5.00

S38°58'02"W
10.00

N51°03'19"W
5.00

N42°17'33"E 140.15

S44°35'32"W 400.00

N44°35'32"E 141.07

N42°17'33"E
7.50

N38°58'02"E 97.59

S38°58'02"W 125.49

N37°59'58"E 312.53

S37°59'58"W
10.00

N52°00'02"W
5.00

S37°59'58"W
79.97

6.08

S37°59'58"W
60.70

S52°00'02"E
5.00

S14°30'07"E
4TH LINE 86/467

CURVE C-1

CURVE C-2

ROUTE 108

MARYLAND

30' PRESCRIPTIVE R/W

20' WIDE TEMPORARY
CONSTRUCTION STRIP