



PLAN NUMBER NO. 11131

E 820250 | N 498000



N 498000 | E 820500

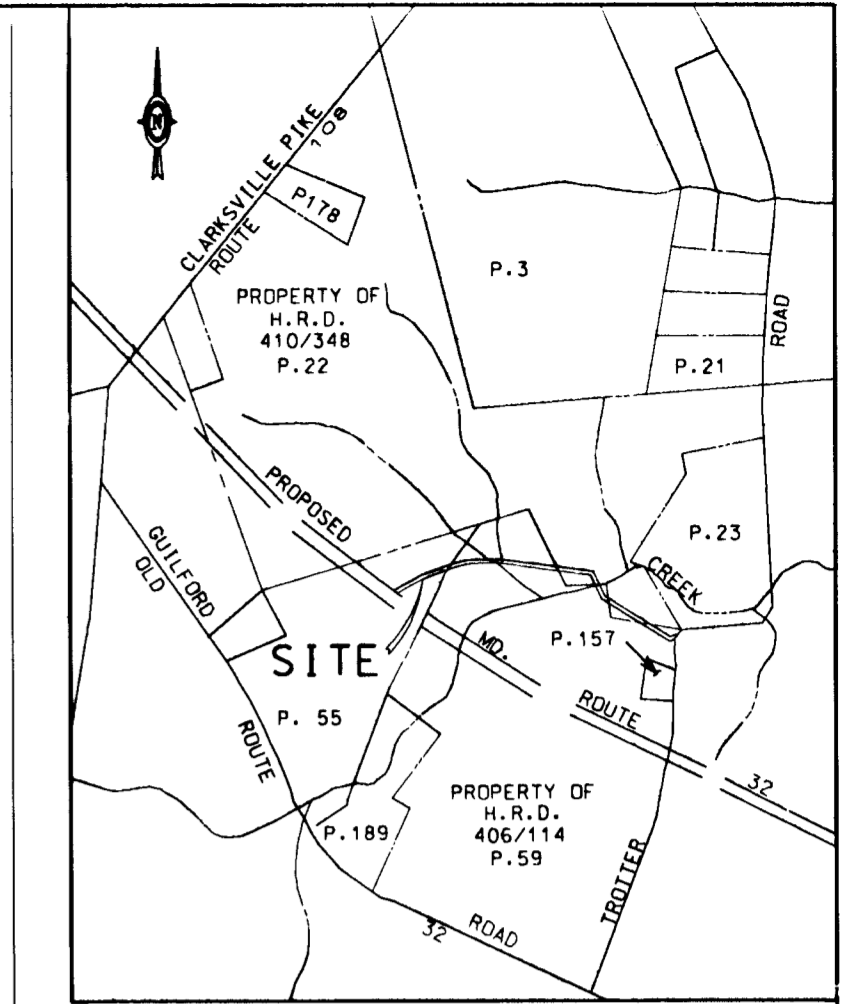

VICINITY MAP  
SCALE: 1"=2000'

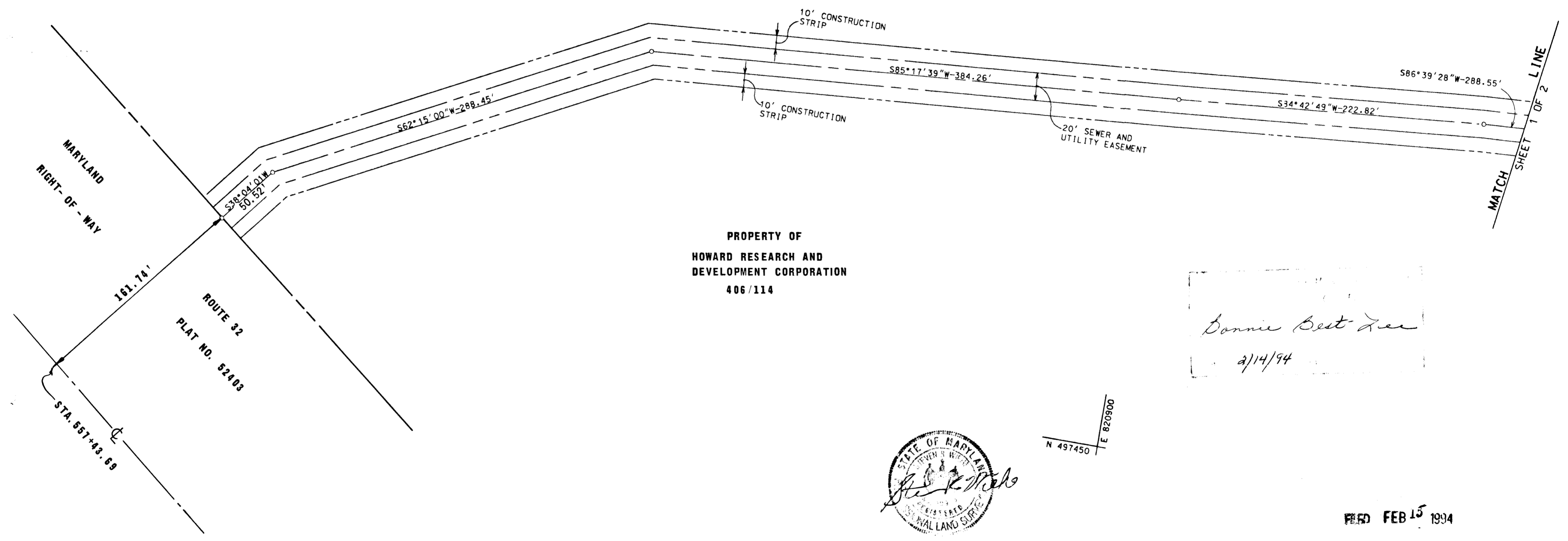

PROPERTY OF  
HOWARD RESEARCH AND  
DEVELOPMENT CORPORATION  
406/114

*Donnie Best Lee*  
2/14/94



N 497450 | E 820800

FILED FEB 15 1994

WHITMAN, REQUARDT  
AND ASSOCIATES

2315 SAINT PAUL STREET  
BALTIMORE, MARYLAND 21218

VILLAGE OF RIVER HILL  
SECTION 2 AREA 4  
-- 5TH. ELECTION DISTRICT --  
HOWARD COUNTY, MARYLAND

REVISIONS

PLAT FOR  
GRANT OF EASEMENT  
TO  
HOWARD COUNTY, MARYLAND

Design	Scale 1" = 50'	CONTRACT No. 30-3293 D
Draft	Date 11/24/93	
Approved	Sheet 2 of 2	