

NOTE: COORDINATES SHOWN HEREON ARE BASED ON HOWARD COUNTY GEODETIC CONTROL MONUMENT NOS.

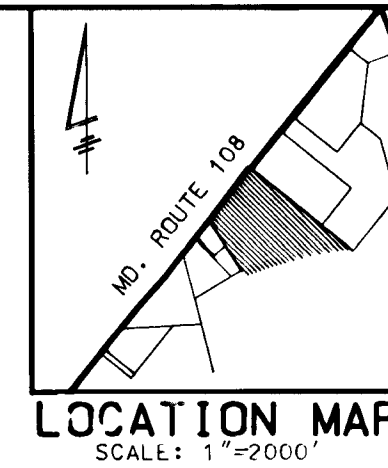

N/F BOARD OF EDUCATION OF HOWARD COUNTY LIBER 396 FOLIO 267

N/F BOARD OF EDUCATION OF HOWARD COUNTY LIBER 2608 FOLIO 065

REC'D SEP 28 1993
John L. Rice
 9/21/93

NO.	RADIUS	LENGTH	TANGENT	DELTA	CHORD BEARING	DISTANCE
C-1	1510.00	36.70'	18.35'	01°23'33"	N37°45'57"E	36.70'
C-2	1480.00	35.92'	17.99'	01°23'33"	S37°45'57"W	35.92'

- WATER AND UTILITY EASEMENT
0.4924 AC.
- TEMPORARY CONSTRUCTION EASEMENT
0.1642 AC.

NOTE:
 1. REVISED TO WIDEN WATER AND UTILITY EASEMENT FROM 20' TO 30'. (SEPT. 9, 1993)



<p>HARRIS SMARIGA MATZ, INC. PLANNERS / ENGINEERS / SURVEYORS 104 CHURCH LANE, SUITE 100 BALTIMORE, MARYLAND 21208 (410)-486-1511 FAX (410)-486-2573</p>	<p>TO THE BEST OF MY KNOWLEDGE AND BELIEF I CERTIFY THIS CORRECT</p> <p><i>Karl F. Schmid</i> 2/26/93 KARL F. SCHMID PROPERTY LINE SURVEYOR NO. 439</p>	<p>DRAWN BY: SJB/JAM CHECKED BY: KFS</p>	<p>PLAT NO. W-8178-21 CAPITAL PROJ. NO. W-8178 SCALE 1" = 50' DATE SEPT. 9, 1993</p>	<p>HOWARD COUNTY DEPARTMENT OF PUBLIC WORKS WATER AND UTILITY EASEMENT PROPERTY OF BOARD OF EDUCATION OF HOWARD COUNTY FIFTH ELECTION DISTRICT HOWARD COUNTY, MARYLAND</p>	<p>APPROVED: BUREAU OF ENGINEERING ODL DATE 9-10-93 LAND ACQUISITION</p>
----------------------------------------------------------------------------------------------------------------------------------------------------------------------------------------------------------------------------------	-----------------------------------------------------------------------------------------------------------------------------------------------------------------------------------	-------------------------------------------------------	-----------------------------------------------------------------------------------------------------------------------------	--------------------------------------------------------------------------------------------------------------------------------------------------------------------------------------------------------------------------------------------	----------------------------------------------------------------------------------------------------------------

LUFTI ON LIBER 2478 FOLIO 357
 STONE FOUND

2-26-93

NOTE: COORDINATES SHOWN HEREON ARE
BASED ON HOWARD COUNTY GEODETIC
CONTROL MONUMENT NOS.

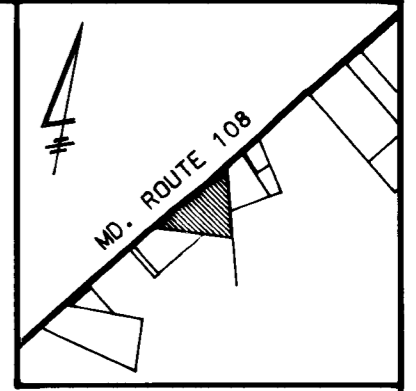

LOCATION MAP
SCALE: 1"=2000'

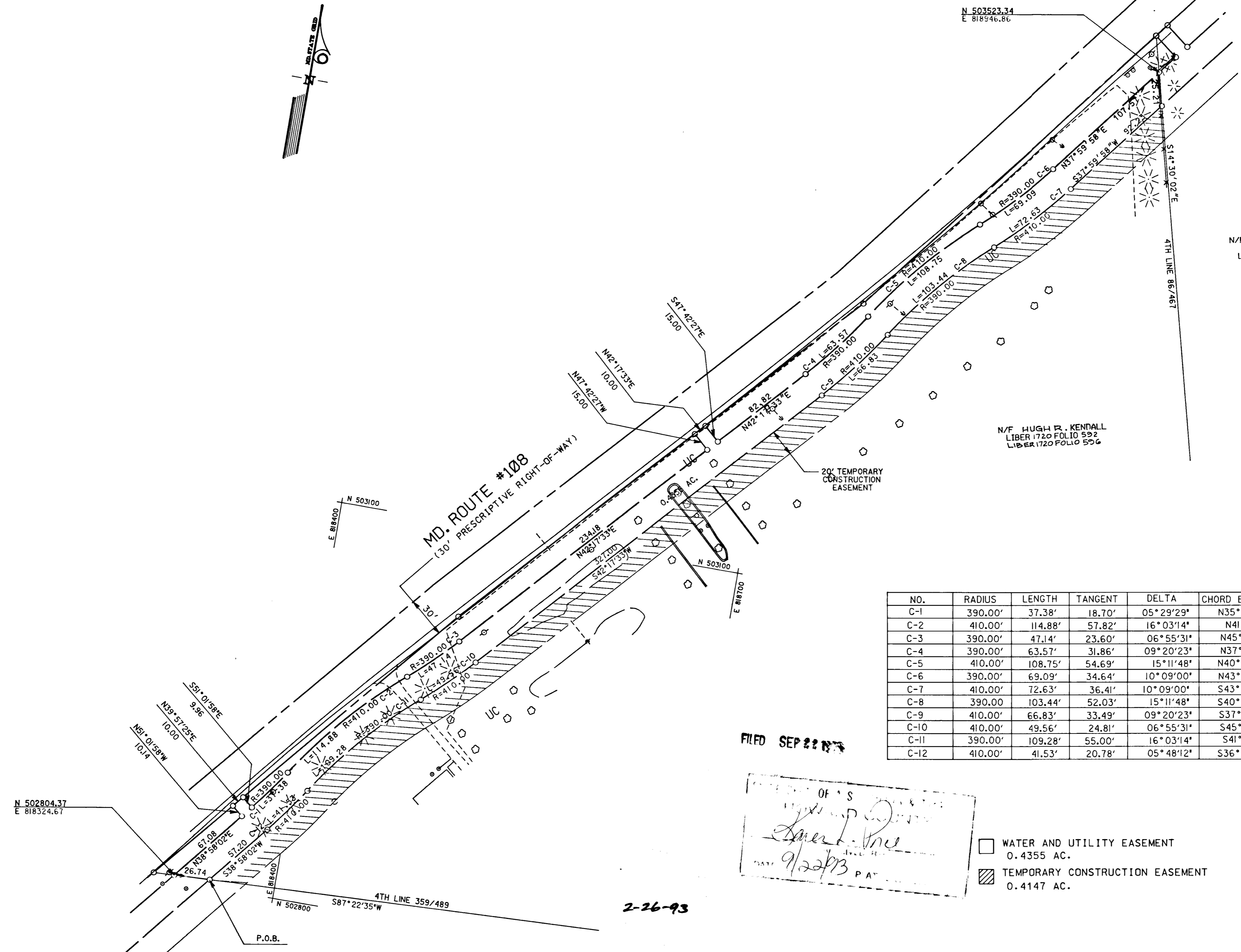

NO.	RADIUS	LENGTH	TANGENT	DELTA	CHORD BEARING	DISTANCE
C-1	390.00'	37.38'	18.70'	05°29'29"	N35°54'34"E	37.36'
C-2	410.00'	114.88'	57.82'	16°03'14"	N41°11'27"E	114.50'
C-3	390.00'	47.14'	23.60'	06°55'31"	N45°45'18"E	47.11'
C-4	390.00'	63.57'	31.86'	09°20'23"	N37°37'21"E	63.50'
C-5	410.00'	108.75'	54.69'	15°11'48"	N40°33'04"E	108.43'
C-6	390.00'	69.09'	34.64'	10°09'00"	N43°04'28"E	69.00'
C-7	410.00'	72.63'	36.41'	10°09'00"	S43°04'28"W	72.54'
C-8	390.00'	103.44'	52.03'	15°11'48"	S40°33'04"W	103.14'
C-9	410.00'	66.83'	33.49'	09°20'23"	S37°37'21"W	66.76'
C-10	410.00'	49.56'	24.81'	06°55'31"	S45°45'18"W	49.53'
C-11	390.00'	109.28'	55.00'	16°03'14"	S41°11'27"W	108.92'
C-12	410.00'	41.53'	20.78'	05°48'12"	S36°03'56"W	41.51'

FILED SEP 22 1993

NOTARY PUBLIC
KARÉ F. SCHMID
DATE 9/22/93 P.A.

- WATER AND UTILITY EASEMENT
0.4355 AC.
- TEMPORARY CONSTRUCTION EASEMENT
0.4147 AC.

N 502804.37
E 818324.67

N/F LINDEN-LINTHICUM
METHODIST CHURCH, INC.
LIBER 359 FOLIO 489

HARRIS SMARIGA MATZ, INC.
PLANNERS / ENGINEERS / SURVEYORS
104 CHURCH LANE, SUITE 100
BALTIMORE, MARYLAND 21208
(410)-486-1511
FAX (410)-486-2573

TO THE BEST OF MY KNOWLEDGE AND
BELIEF I CERTIFY THIS CORRECT
Karé F. Schmid 9/22/93
KARÉ F. SCHMID
PROPERTY LINE SURVEYOR NO. 439

DRAWN BY: SJB/JAM
CHECKED BY: KFS

PLAT NO. W-8178-19
CAPITAL PROJ. NO.
W-8178
SCALE 1" = 50'
DATE

HOWARD COUNTY DEPARTMENT OF PUBLIC WORKS
WATER AND UTILITY EASEMENT
PROPERTY OF
HUGH R. KENDALL
FIFTH ELECTION DISTRICT
HOWARD COUNTY, MARYLAND

APPROVED:
BUREAU OF ENGINEERING
[Signature] DATE 9/11/93
LAND ACQUISITION
[Signature] DATE 9/11/93

2-26-93