

VICINITY MAP
SCALE: 1"=2000'

GOSSELIN PROPERTY
PLAT # 9050 LOT 1
PARCEL 301 L 845 A 414

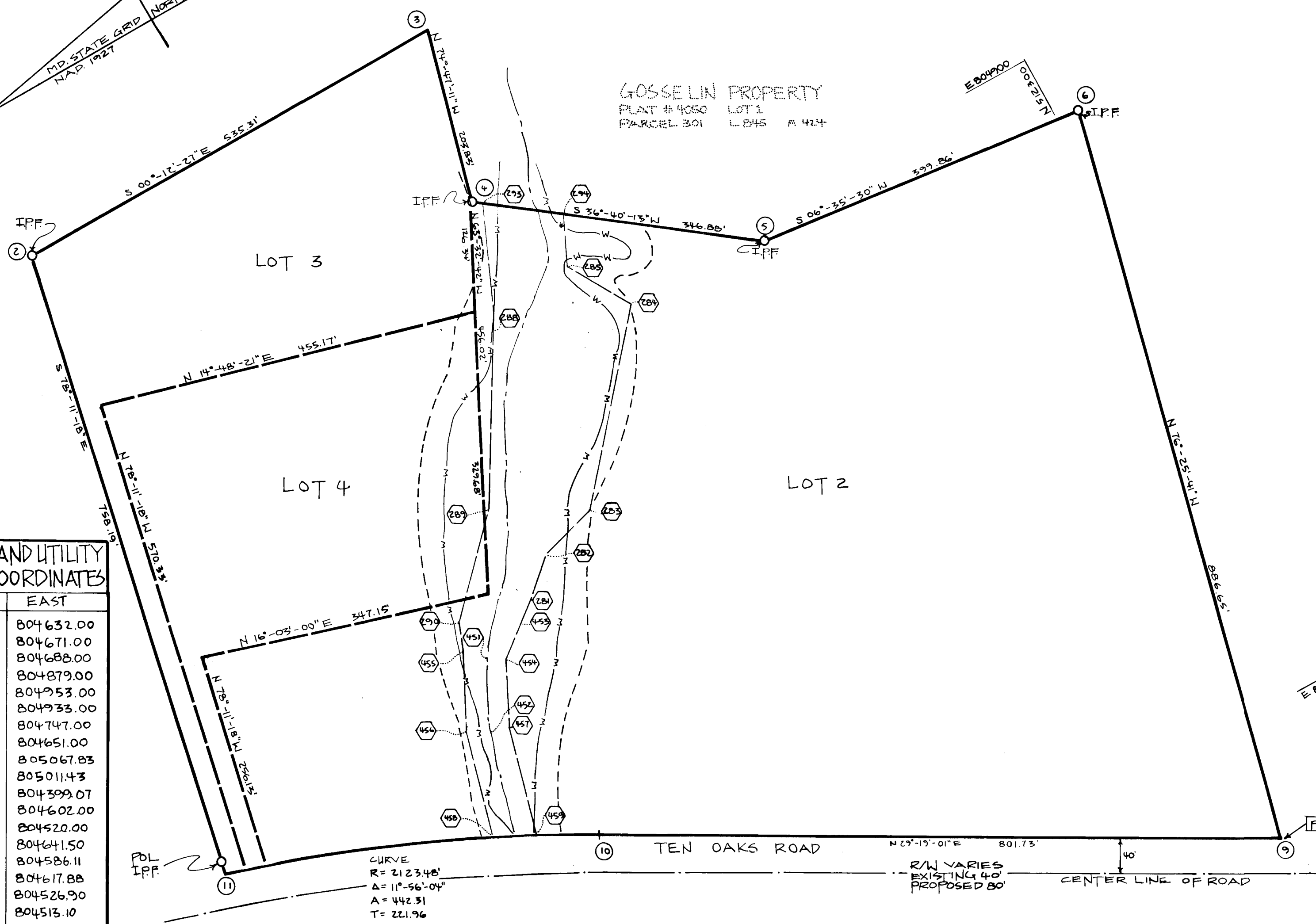

- LEGEND**
- ③ COORDINATE POINT
 - ⊕(U) DRAINAGE AND UTILITY EASEMENT POINT COORDINATE
 - ⊕ IPF IRON PIPE FOUND, AS SHOWN ON PLAT MENTIONED IN NOTES
 - CENTER LINE OF STREAM
 - - - - - LIMIT OF DRAINAGE AND UTILITY EASEMENT
 - - - - - LIMIT OF WETLAND
 - - - - - LIMIT OF 25' WETLAND BUFFER

- NOTES**
- 1) COORDINATES SHOWN HERE ON ARE BASED ON NAD 27, MARYLAND COORDINATES SYSTEM AS PROJECTED BY HOWARD COUNTY GEODETIC CONTROL STATIONS NO. 2934001 AND NO. 2834004
 - 2) FEE SIMPLE ACQUISITION OF ALL THOSE PARCELS OF LAND KNOWN AS LOTS 2, 3 AND 4, AS SHOWN ON A PLAT TITLED "LOTS 2 THROUGH 4, GOSSELIN PROPERTY" RECORDED AS PLAT NO. 9040 ON NOVEMBER 11, 1989 AMONG THE LAND RECORDS OF HOWARD COUNTY, MARYLAND.
 - 3) THIS PLAT IS BASED ON THE ABOVE MENTIONED PLAT AND BOUNDARY SURVEY PERFORMED BY DEWBERRY AND DAVIS ON OR ABOUT NOVEMBER 1988.
 - 4) IT IS THE INTENT OF THIS ACQUISITION TO NOT ONLY ACQUIRE ALL THREE LOTS BUT TO ALSO REMOVE THE INTERIOR LOT LINES
 - 5) NO FIELD SURVEY PERFORMED BY THE DEPARTMENT OF PUBLIC WORKS, HOWARD COUNTY, MARYLAND.

DRAINAGE AND UTILITY EASEMENT COORDINATES

NO	NORTH	EAST
281	513113.00	804632.00
282	513072.00	804671.00
283	513008.00	804688.00
284	512843.00	804879.00
285	512889.00	804953.00
288	512997.00	804933.00
289	513108.00	804747.00
290	513204.00	804651.00
293	512939.28	805067.83
294	512863.54	805011.43
450	513268.71	804399.07
451	513191.00	804602.00
452	513234.00	804520.00
453	513158.50	804641.50
454	513171.69	804586.11
455	513210.30	804617.88
456	513258.03	804526.90
457	513209.97	804513.10
458	513291.50	804410.31
459	513246.02	804387.55

COORDINATES

NO	NORTH	EAST
11	513584.57	804526.57
2	513429.36	805268.72
3	512894.05	805270.66
4	512947.54	805073.97
5	512669.31	804866.81
6	512272.10	804820.91
9	512480.17	803959.02
10	513179.21	804351.58

APPROVED: DEPARTMENT OF PUBLIC WORKS

Robert L. Goselin 12-12-91
CHIEF: BUREAU OF ENGINEERING

Jefferson D. Hobbs II 12-13-91
CHIEF: SURVEY AND DRAFTING DIVISION

T. J. ...
CHIEF: REAL ESTATE SERVICES DIVISION

REVISIONS

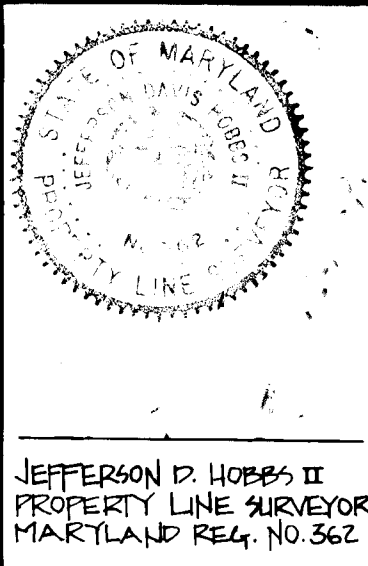

AREA TABULATION

TOTAL AREA FEE SIMPLE ACQUISITION
22.4374 ACRES MORE OR LESS

TOTAL AREA FLOOD PLAINS AND UTILITY EASEMENT
1.288 ACRES MORE OR LESS

Bonnie Best Tree
9/10/92
FILED

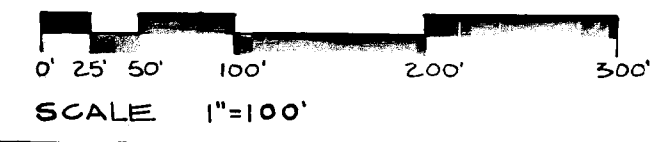

HOWARD COUNTY DEPARTMENT OF PUBLIC WORKS
FEE SIMPLE ACQUISITION
ROBERT L. GOSSELIN
TO
HOWARD COUNTY, MARYLAND

PROJECT NAME: ACQUISITION OF THE ROBERT L. GOSSELIN PROPERTY
DATE: DECEMBER 10, 1991 PROJECT NO. N-3100

SCALE: 1"=100'
SHEET: 1 OF 1
JOB NO: 91164
PLAT NO: