

VICINITY MAP  
SCALE: 1" = 2000'

| CURVE DATA |          |           |         |        |         |               |
|------------|----------|-----------|---------|--------|---------|---------------|
| No.        | Radius   | Delta     | Arc     | Tang.  | Chord   | Chd. Bearing  |
| 3-4        | 840.00'  | 11°25'50" | 107.58' | 84.07' | 107.90' | N.41°37'03"W. |
| 5-6        | 3140.00' | 03°18'45" | 181.54' | 90.79' | 181.51' | N.48°59'21"W. |
| 9-10       | 3180.00' | 03°18'45" | 183.85' | 91.95' | 183.82' | S.48°52'33"E. |
| 11-12      | 880.00'  | 11°25'50" | 175.56' | 88.07' | 175.27' | S.41°30'15"E. |

| COORDINATES |           |           |
|-------------|-----------|-----------|
| No.         | NORTH     | EAST      |
| 1           | 473540.75 | 845119.87 |
| 2           | 473605.27 | 845073.17 |
| 3           | 473669.06 | 845031.33 |
| 4           | 473788.13 | 844920.22 |
| 5           | 473888.33 | 844811.51 |
| 6           | 474007.44 | 844745.54 |
| 7           | 474060.24 | 844610.16 |
| 8           | 474092.34 | 844636.48 |
| 9           | 474037.90 | 844702.59 |
| 10          | 473917.00 | 844841.07 |
| 11          | 473810.59 | 844949.57 |
| 12          | 473685.33 | 845065.72 |
| 13          | 473633.55 | 845103.19 |
| 17          | 473569.47 | 845147.26 |

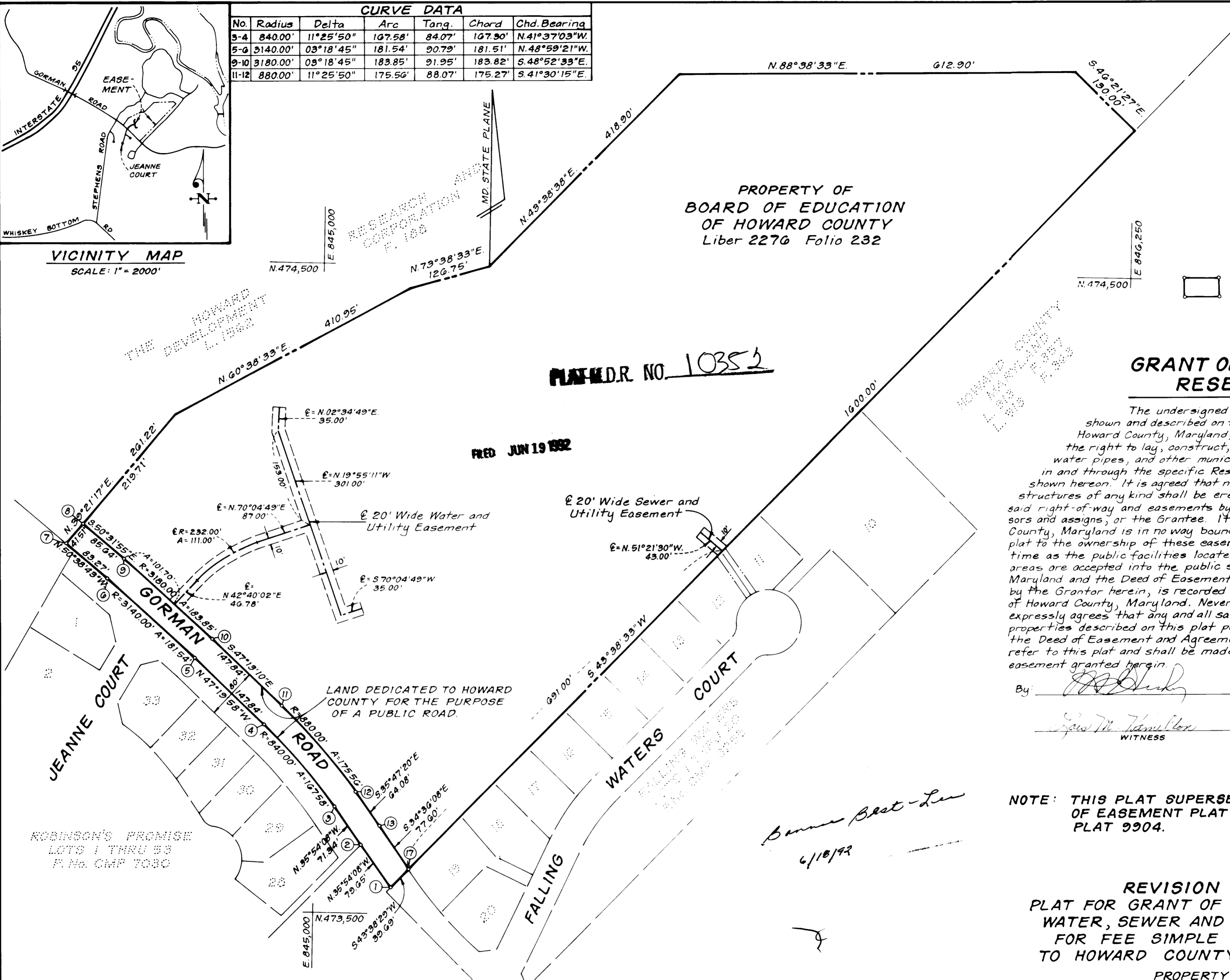

PLAT D.R. NO. 10352

REC'D JUN 19 1992

**GRANT OF EASEMENT RESERVATION**

The undersigned Owner of the property shown and described on the plat hereby Grants unto Howard County, Maryland, its successors and assigns, the right to lay, construct, and maintain sewers, water pipes, and other municipal utilities and services, in and through the specific Reserved Easement Areas shown hereon. It is agreed that no buildings or similar structures of any kind shall be erected in, on or over the said right-of-way and easements by the Grantor, its successors and assigns, or the Grantee. It is agreed that Howard County, Maryland is in no way bound by the recording of this plat to the ownership of these easement areas until such time as the public facilities located within the easement areas are accepted into the public system by Howard County, Maryland and the Deed of Easement and Agreement, signed by the Grantor herein, is recorded among the Land Records of Howard County, Maryland. Nevertheless, Grantor hereby expressly agrees that any and all sales of the property or properties described on this plat prior to the recording of the Deed of Easement and Agreement shall specifically refer to this plat and shall be made subject to the reserved easement granted herein.

By: [Signature] 10-21-91  
DATE

WITNESS: [Signature] 10-21-91  
DATE

NOTE: THIS PLAT SUPERSEDES THE GRANT OF EASEMENT PLAT RECORDED AS PLAT 9904.

**REVISION PLAT  
PLAT FOR GRANT OF EASEMENTS FOR  
WATER, SEWER AND UTILITIES AND  
FOR FEE SIMPLE ACQUISITION  
TO HOWARD COUNTY, MARYLAND**

PROPERTY OF  
BOARD OF EDUCATION OF HOWARD COUNTY  
LIBER 2276 FOLIO 232  
TAX MAP 47 PART OF PARCEL 837  
SCALE: 1" = 100' DATE: OCT., 1991  
6th ELECTION DISTRICT, HOWARD COUNTY, MARYLAND

UTILITY EASEMENTS APPROVED AND ACCEPTED BY HOWARD COUNTY DEPARTMENT OF PUBLIC WORKS.  
BY: [Signature] 5-7-92  
CHIEF, BUREAU OF ENGINEERING  
DEPARTMENT OF PUBLIC WORKS [Cont 24-3117-D.]

REG. PROP. SURVEYOR  
BY: [Signature] 08/17/1991  
DATE  
PAUL W. CLARK, REGISTERED PROFESSIONAL SURVEYOR  
CLARK, FINNEY & SACKETT, INC.  
7135 MINSTEREL WAY  
COLUMBIA, MARYLAND 21045

RECORDED AS PLAT ON \_\_\_\_\_, AMONG THE  
LAND RECORDS OF HOWARD COUNTY, MARYLAND.