

FISHER, COLLINS & CARTER, INC.
 CONSULTING ENGINEERS AND LAND SURVEYORS
 SUITE 100, 9171 BALTIMORE NATIONAL PIKE
 ELLICOTT CITY, MARYLAND 21043
 TELEPHONE: (301) 461-2855

HI-TECH VENTURE LIMITED
 PARTNERSHIP
 ZONED M-2
 1569/469
 P.282

FORD AEROSPACE COMMUNICATION CORPORATION
 PARCEL 'K'
 ZONED M-2
 1818/467
 P.761

OWNER
PERCONTEE, INC.
 11900 TECH ROAD
 SILVER SPRING, MARYLAND
 20904

DEVELOPER
LAND DESIGN & DEVELOPMENT, INC.
 10805 HICKORY RIDGE ROAD
 SUITE 210
 COLUMBIA, MARYLAND 21044



TENTATIVELY APPROVED
 DEPT. OF PLANNING AND
 ZONING OF
 HOWARD COUNTY
David Koehler 7/11/91
 PLANNING DIRECTOR DATE

SECTION II PARCELS H-5
 PRELIMINARY PLAN
**PATAPSCO VALLEY
 BUSINESS CENTER**
 TAX MAP NO. 38, PARCELS 284, 285
 1ST ELECTION DISTRICT
 HOWARD COUNTY, MARYLAND
 SCALE: 1"=100' NOVEMBER 16, 1990
 SHEET 2 OF 5

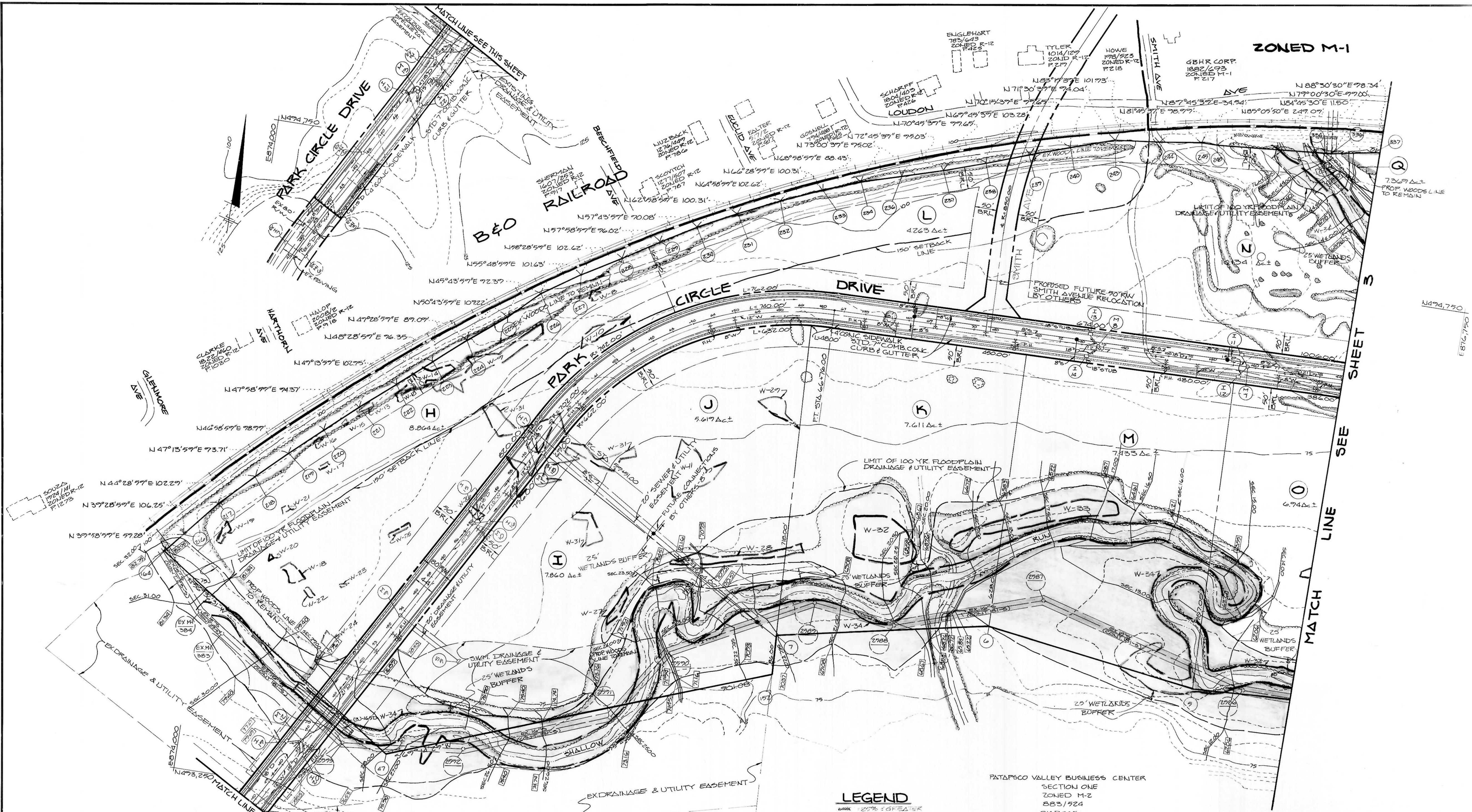

LEGEND
 --- 20% GREATER
 --- STEEP SLOPE

PATAPSCO VALLEY BUSINESS CENTER
 SECTION ONE
 ZONED M-2
 883/924
 P.O.P. 285

SEE MATCH LINE

ZONED M-1

Q

N

J

K

M

O

L

H

G

F

E

D

C

B

A

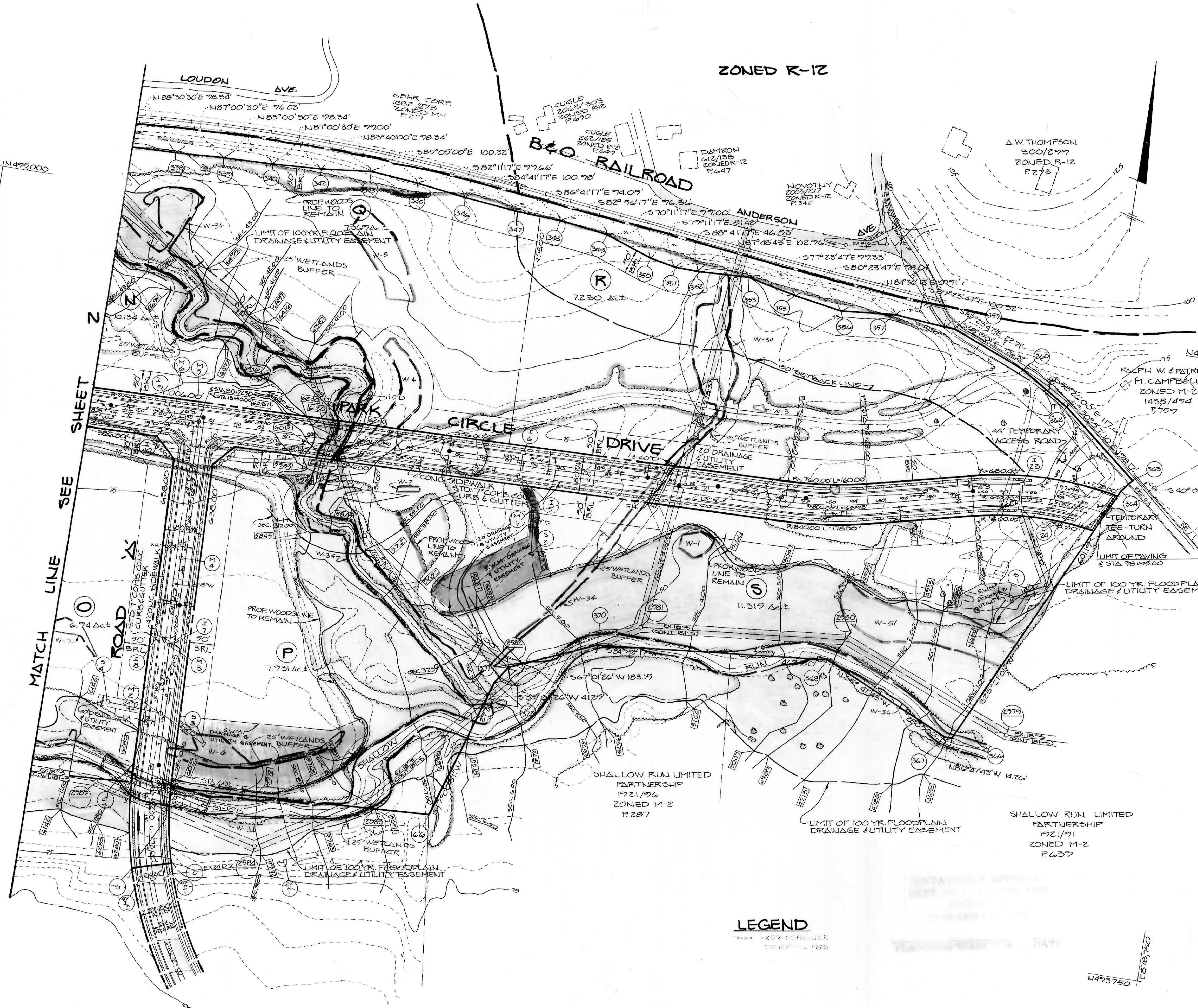

FISHER, COLLINS & CARTER, INC.
 CONSULTING ENGINEERS AND LAND SURVEYORS
 SUITE 100, 9171 BALTIMORE NATIONAL PIKE
 ELLICOTT CITY, MARYLAND 21043
 TELEPHONE (301) 461-2855

OWNER
 PERCENTEE, INC.
 11900 TECH ROAD
 SILVER SPRING, MARYLAND
 20904

DEVELOPER
 LAND DESIGN & DEVELOPMENT, INC.
 10805 HICKORY RIDGE ROAD
 SUITE 210
 COLUMBIA, MARYLAND 21044

LEGEND
 1/8" = 25' SCALE
 1/4" = 50' SCALE

TENTATIVELY APPROVED
 DEPT. OF PLANNING AND
 ZONING OF
 HOWARD COUNTY
Joseph R. Hester 11/14
 PLANNING DIRECTOR DATE



SECTION II PARCELS 4-5
 PRELIMINARY PLAN
**PATAPSCO VALLEY
 BUSINESS CENTER**
 TAX MAP NO. 38, PARCELS 254, 255
 1ST ELECTION DISTRICT
 HOWARD COUNTY, MARYLAND
 SCALE: 1" = 100' NOVEMBER 16, 1990
 SHEET 3 OF 3 570-17