

COORDINATE SCHEDULE		
NUMBER	NORTH	EAST
1	551686.7020	764078.2310
2	551378.7437	764928.5652
3	550136.8343	764916.6763
4	550303.0186	764041.1245
5	550395.7354	76303.3037
6	550504.6018	763737.9188
7	55084.8603	763262.3809
8	55173.1275	763868.0925
9	550160.1988	764326.8828
10	550858.7477	763276.1183

Ho. Co. Control Stations 3828001 43828002

MARY H. HOUGH
2/23/75

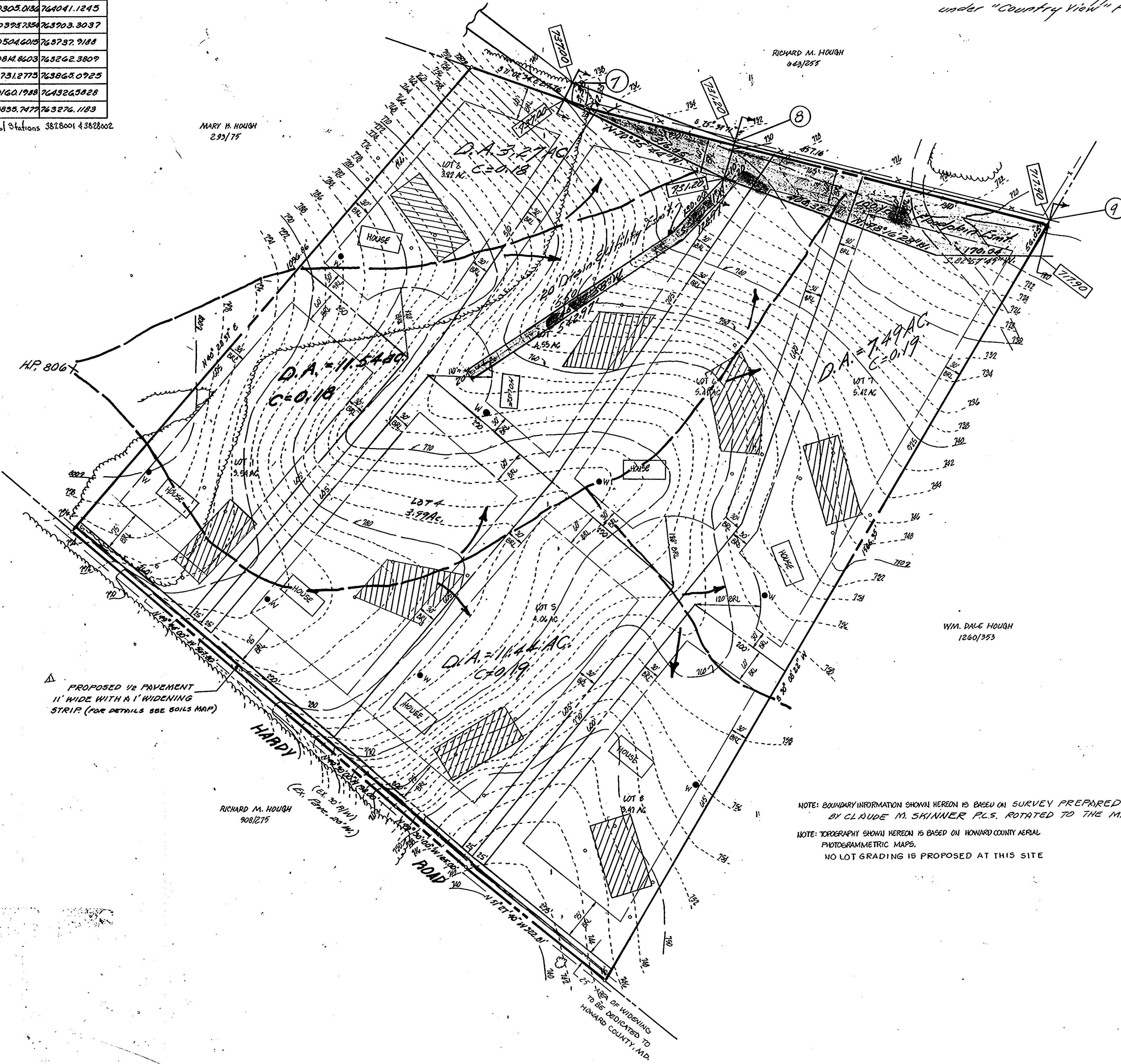

Note:-
This 100 Yr. Floodplain has been submitted and approved under "Country View" F-87-124

The lots shown hereon comply with the minimum ownership width and lots required by the Maryland State Department of Health and Mental Hygiene.
This area designated a private sewage assessment of approximately 10,000 sq. ft. of required by the Maryland State Department of Health and Mental Hygiene for individual sewage disposal. Improvements of any nature in this area are restricted until public sewerage is available and servicing any residential structures constructed on these building sites. These assessments shall become null and void upon connection to a public sewage system. The County Health Officer shall have the authority to grant variances for encroachments into the private sewer assessment. Recorrection of a modified sewage assessment shall not be necessary.

All percolation test notes shown hereon have been field located and shown thus (o).

LOT NO.	AVERAGE PERC. IN MIN. FOR 2ND INCH	MAX. DEPTH PERMITTED FOR EFFLUENT PIPE TO ENTER SEWAGE DISPOSAL AREA AT ITS HIGHEST ELEV. WITH REFERENCE TO EX. GRADE AT TIME OF TEST.
1	9	4.0
2	10	4.0
3	8	3.0
4	12	4.5
5	11	4.5
6	11	3.5
7	12	4.0
8	7	4.0

APPROVED FOR PRIVATE WATER AND PRIVATE SEWAGE SYSTEMS
HOWARD COUNTY HEALTH DEPT.

Joseph A. ... Esq.
HOWARD COUNTY HEALTH OFFICER DATE

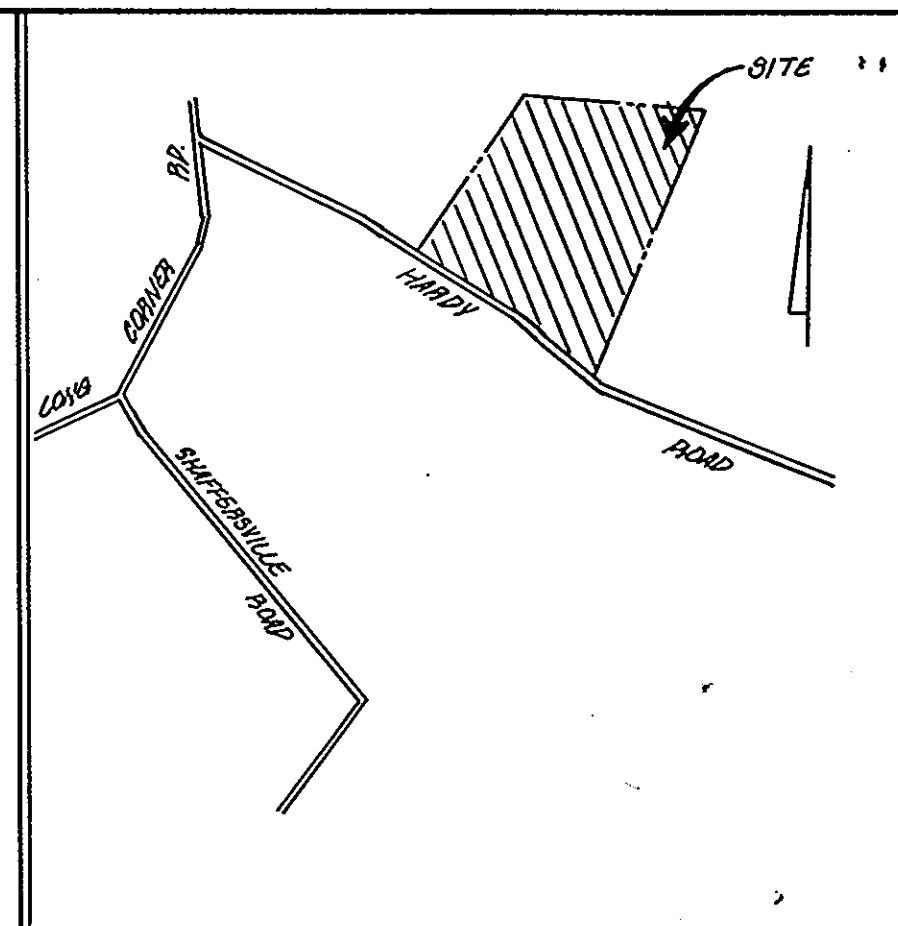

VICINITY MAP
SCALE: 1" = 600'

GENERAL NOTES

- 1) TAX MAP: 7 PARCEL: 391
- 2) DEED REFERENCE: 643/253
- 3) EX. ZONING: B
- 4) TOTAL AREA OF SITE: 34.382 AC.
- 5) AREA OF LOTS: 33.66
- 6) AREA OF ROAD PAVEMENT: 0.72 AC.
- 7) TOTAL NO. OF LOTS: 8
- 8) PRIVATE WATER AND PRIVATE SEWAGE SYSTEMS TO BE UTILIZED.
- 9) TOTAL AREA OF OPEN SPACE: NONE
- 10) MINIMUM LOT SIZE: 3.00 AC.
- 11) TOTAL AREA OF FLOODPLAIN: 1.2576 AC.
12. SEDIMENT CONTROL MEASURES TO BE PROVIDED ON FINAL ROAD CONSTRUCTION PLANS.
13. COMMON DRIVEWAYS SHALL CONFORM TO THE REQUEST OF THE HO. CO. FIRE DEPT.

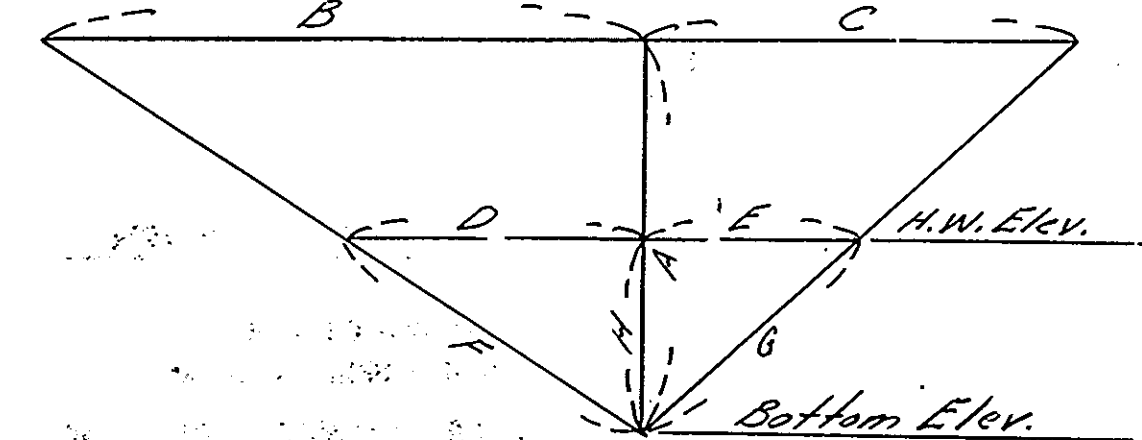

TYPICAL CROSS SECTION FOR 100 YR. FLOODPLAIN (Approved under F-87-124) (No Scale)

CROSS SECT.	A	B	C	H	Q	vel.
7	4.41'	50'	48'	1.47'	166.1	7.01
8	5.08'	140'	115'	1.20'	173.5	4.78
9	3.48'	91'	94'	1.38'	247.0	4.88

NOTE: BOUNDARY INFORMATION SHOWN HEREON IS BASED ON SURVEY PREPARED BY CLAUDE M. SKINNER P.L.S. ROTATED TO THE MARYLAND STATE PLANE CORR. SYSTEM
NOTE: TOPOGRAPHY SHOWN HEREON IS BASED ON HOWARD COUNTY AERIAL PHOTOGRAMMETRIC MAPS.
NO LOT GRADING IS PROPOSED AT THIS SITE

TENTATIVELY APPROVED ON Aug 10, 1987
OFFICE OF PLANNING AND ZONING OF HOWARD COUNTY
W. J. ...
PLANNING DIRECTOR 9.11.87

OWNER & DEVELOPER
WINNIE HOUGH
17740 HARDY ROAD
MT AIRY, MD. 21111

S-87-45

DATE	DESCRIPTION REVISIONS	BY



TITLE: PRELIMINARY PLAN
PROJECT: LAURAND
LOCATION: TAX MAP: 7 PARCEL: 391 S-87-45 & 7TH ELECTION DISTRICT HOWARD CO., MD.
SCALE: 1"=100' DESIGNED BY: D.P. DRAWN BY: U.C.C. CHECKED BY: D.P. DATE: 10/1, 1986
FIELD BOOK: PAGE NO.: JOB NO.: 80920 DRAWING NO.: 1 OF 1

boender associates inc. consulting engineers land surveyors land planners
COURTHOUSE SQUARE 3565 ELLICOTT MILLS DRIVE ELLICOTT CITY, MD. 21043 (301) 465-7777