

VICINITY MAP
SCALE: 1" = 1200'

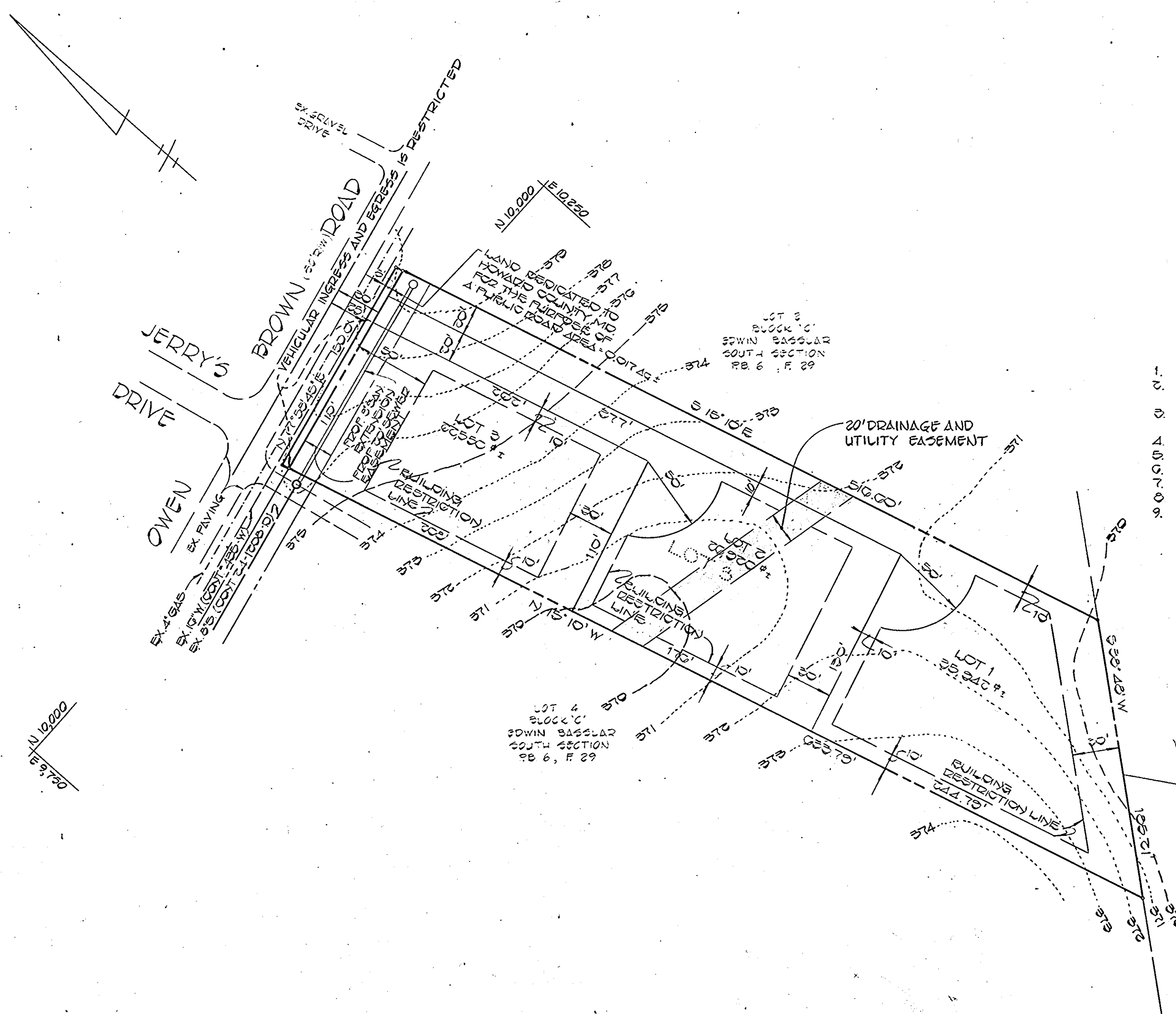

GENERAL NOTES

1. PROPERTY IS LOCATED ON TAX MAP AS PARCEL 206
2. PUBLIC WATER AND SEWER WILL BE LINED WITHIN THIS DEVELOPMENT
3. PROPERTY IS ZONED R-30 PER 10-3-77 COMPREHENSIVE ZONING PLAN
4. TOTAL AREA OF PROPERTY - 1.378 AC.
5. TOTAL NUMBER OF LOTS - 3
6. TOTAL AREA OF WIDENING - 0.017 AC
7. TOTAL AREA OF LOTS - 1.361 AC
8. THIS PLAN IS SUBJECT TO VPEB-100
9. SEE OFFICE OF PLANNING AND ZONING FILE 5-05-30.

LOT 67
COLUMBIA
VILLAGE OF LICKORY RIDGE
2361 AREA 2
LOT 68

PRELIMINARY PLAN
A RESUBDIVISION OF LOT 3
EDWIN BASSLER SOUTH SECTION
PROPERTY OF
WILLIAM RUNYON & WF

5TH ELECTION DISTRICT
HOWARD COUNTY, MARYLAND
TAX MAP 32 PARCEL 206
SCALE: 1" = 20' JULY 2, 1985



OWNER
MR. WILLIAM RUNYON
3522 N. ROLLING ROAD
BALTIMORE, MD. 21207

TENTATIVELY APPROVED ON SEPT 11, 1986
DATE
OFFICE OF PLANNING AND ZONING OF
HOWARD COUNTY
Thomas L. Rany 10-28-85
PLANNING DIRECTOR DATE