

DATE: 7-18-83		COMPUTED BY: E.J.M.		SHEET #1 OF 1															
LOCATION	TO	AREA	SUB TOTAL	'C'	CA	ECA	TIME	CONE	MIN	I'	"Q"	PIPE	RI	PIPE	SIZE	SLOPE	VEL	LENGTH	REMARKS
I-1	I-2	A	0.76	0.44	0.33		8	-	8	6.45	2.13	15"	0.12	2.0	30'				
I-2	B	1.68	0.44	0.74			10	-	10	6.10	4.51								INLET
I-2	EXI	A+B	2.44	1.07			10		10	6.10	6.53	.15"	1.2	5.6	150'				

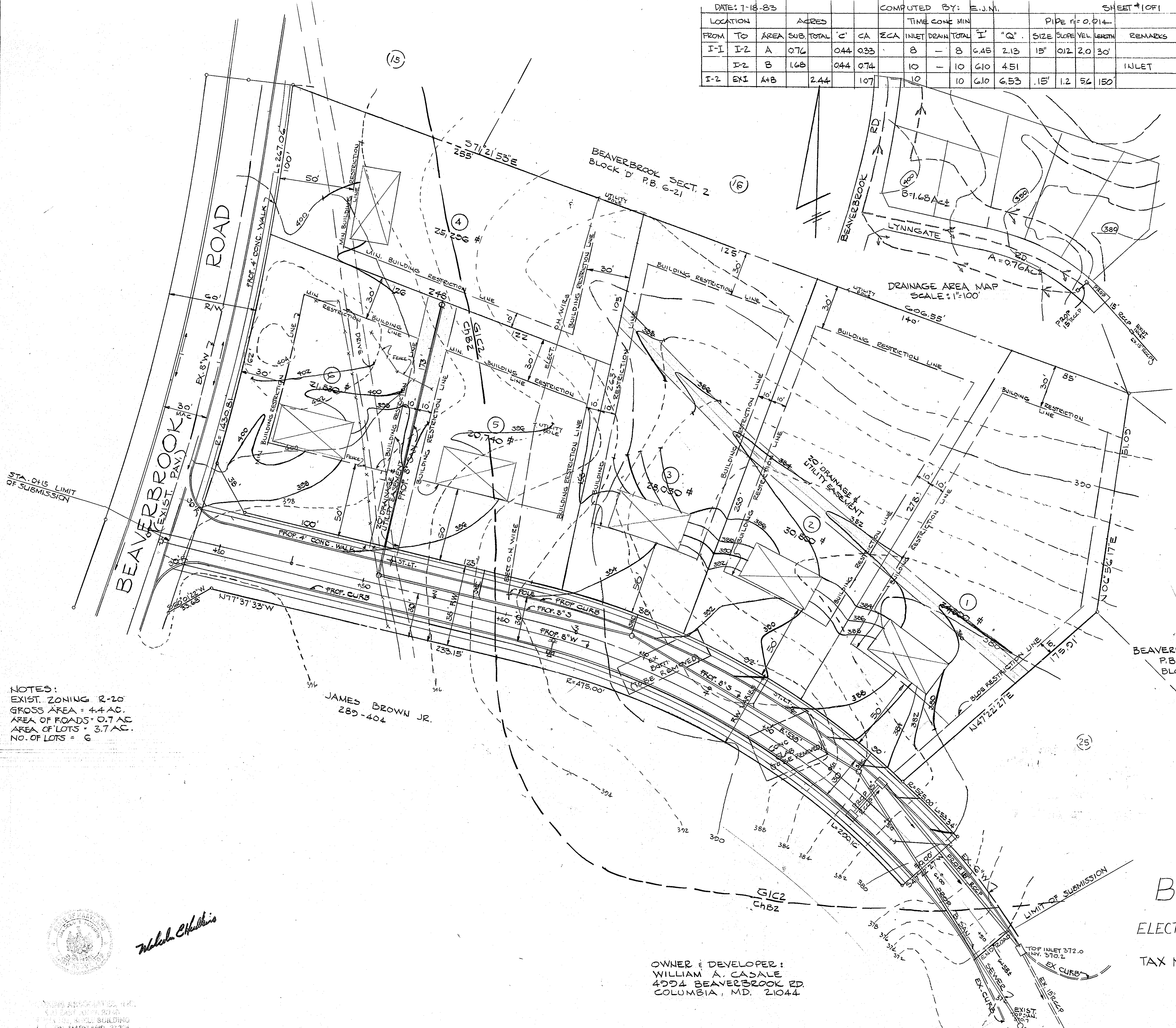
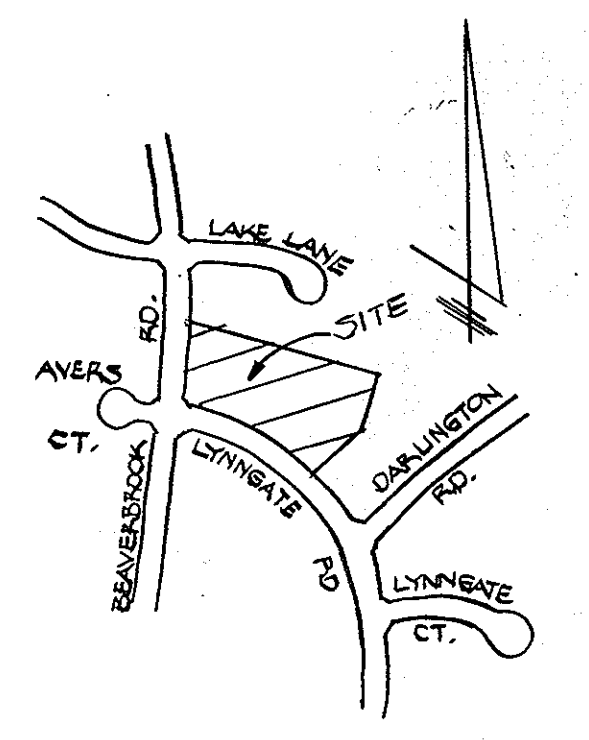

NOTES:  
 EXIST. ZONING R-20  
 GROSS AREA = 4.4 AC.  
 AREA OF ROADS = 0.7 AC.  
 AREA OF LOTS = 3.7 AC.  
 NO. OF LOTS = 6

JAMES BROWN JR.  
 285-404

TENTATIVELY APPROVED ON APRIL 30 1984  
 DATE  
 OFFICE OF PLANNING AND ZONING OF  
 HOWARD COUNTY  
 Acting Donald Handell 5-8-84  
 PLANNING DIRECTOR DATE

PRELIMINARY PLAN  
**BEAVERBROOK**  
 SECTION: 11 AREA: 2  
 ELECT. DIST. #5 HOWARD CO, MD.  
 SCALE: 1"=30' JULY 1, 1983  
 TAX MAP 30 PARCEL No. 209

OWNER & DEVELOPER:  
 WILLIAM A. CASALE  
 4994 BEAVERBROOK RD.  
 COLUMBIA, MD. 21044

REV. 12-2-83  
 5-3-84