

NOTES

1. TOTAL AREA OF SECTION TWO 5.3 AC.±
2. PRESENT ZONING RSC
3. TOTAL NUMBER OF LOTS ALLOWED (4 AC.± 5.3) 21/2
4. TOTAL NUMBER OF LOTS PROPOSED 21
5. TOTAL AREA OF LOTS 3.2 AC.±
6. TOTAL AREA OF OPEN SPACE REQUIRED (20%) 1.1 AC.±
7. TOTAL AREA OF OPEN SPACE PROPOSED 1.4 AC.±
8. TOTAL AREA OF PUBLIC ROADS 0.7 AC.±
9. PUBLIC WATER AND PUBLIC SEWER SYSTEMS WILL BE USED.
10. SEE OFFICE OF PLANNING AND ZONING FILES 583-14 + P83-21.

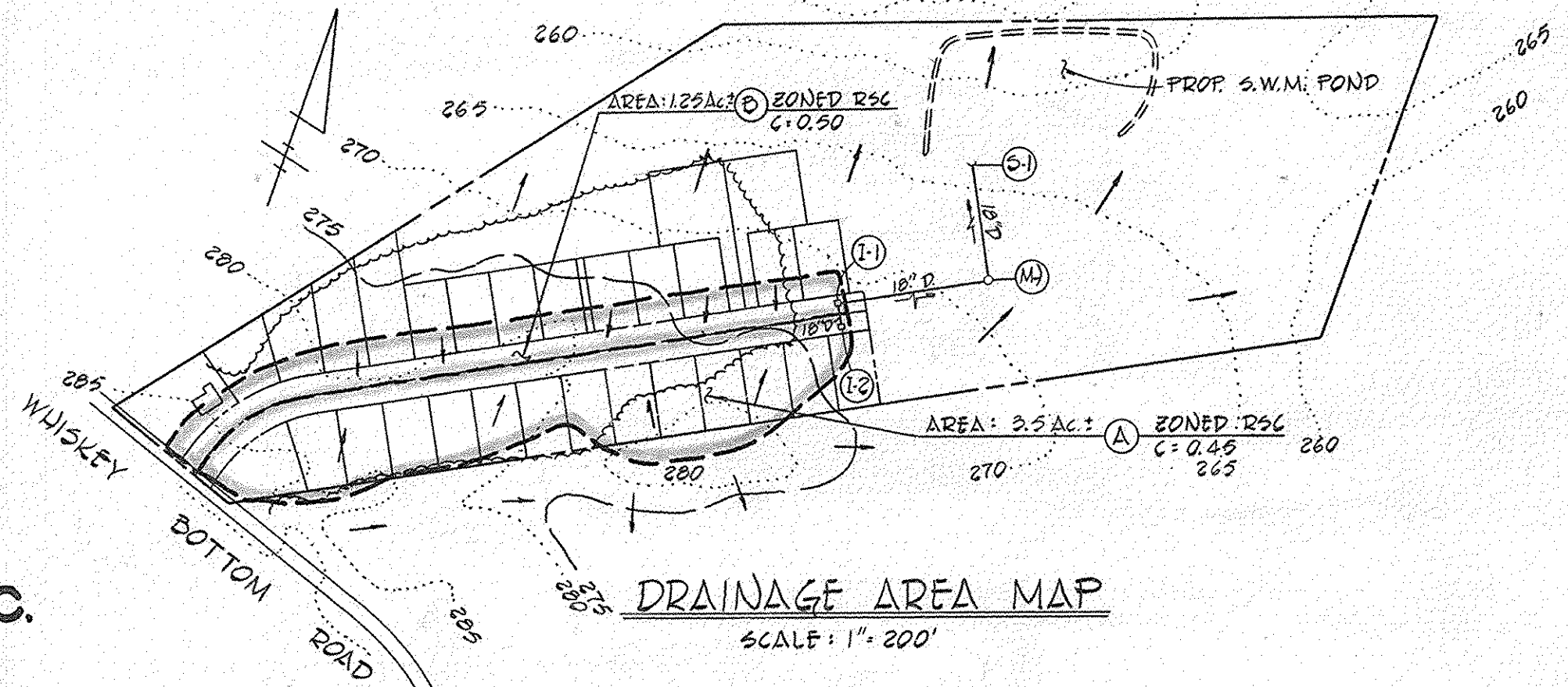
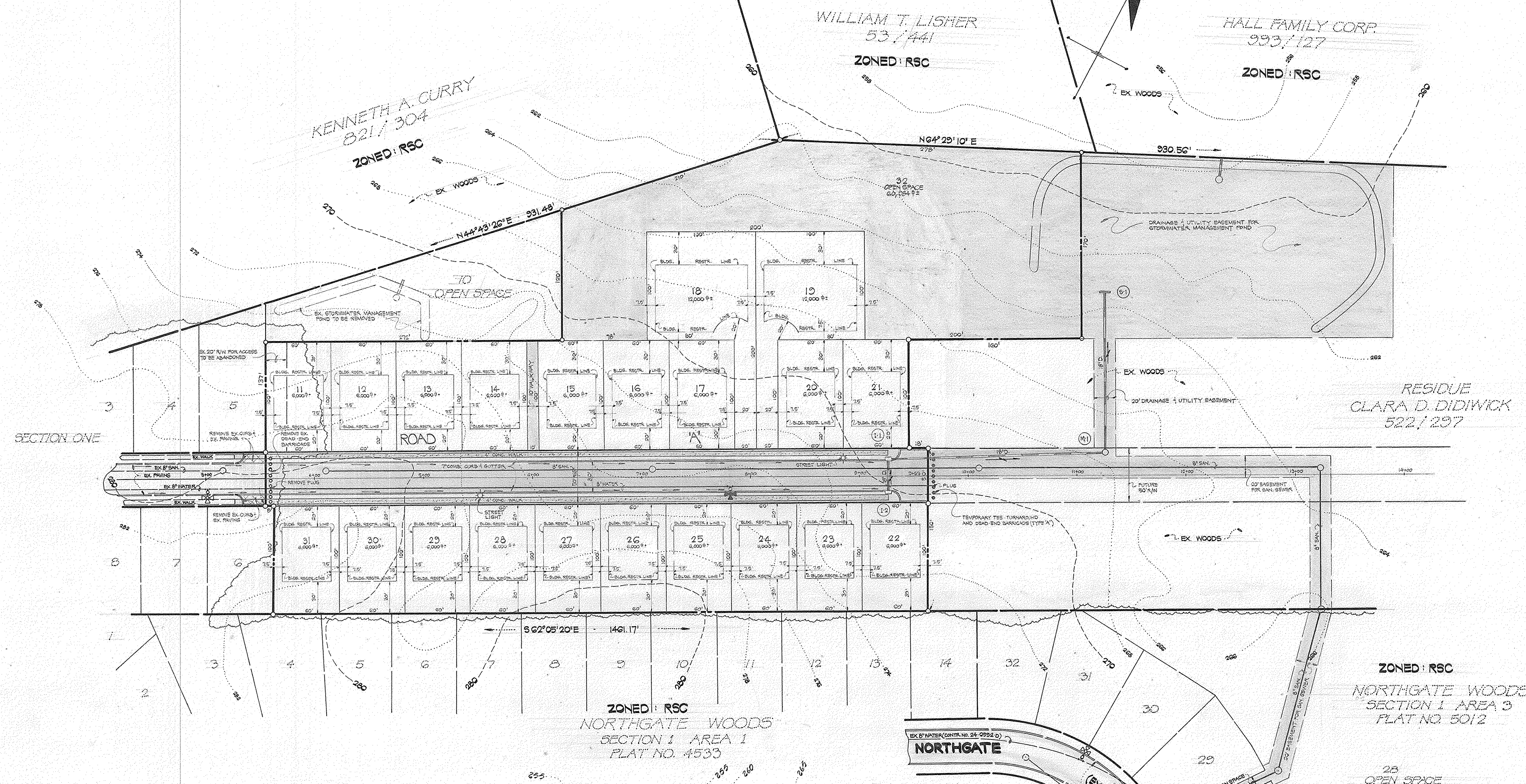

TENTATIVELY APPROVED ON APRIL 25, 1983
 DATE
 OFFICE OF PLANNING AND ZONING OF
 HOWARD COUNTY
James A. Didiwick 5-7-83
 PLANNING DIRECTOR DATE

PRELIMINARY PLAN

PROPERTY OF
CLARA D. DIDIWICK
 SECTION TWO
 TAX MAP 47 190 PARCEL 147
 6th ELECTION DISTRICT HOWARD COUNTY, MD.
 SCALE: 1" = 50' MARCH 23, 1983

PREPARED BY:
FISHER, COLLINS AND CARTER, INC.
 CIVIL ENGINEERS AND LAND SURVEYORS
 SUITE 203 - 8388 COURT AVENUE
 ELLICOTT CITY, MARYLAND 21043
 (301) - 461 - 2855

DEVELOPER
ANDREW A. SOELLNER, JR.
 4206 SOUTHFIELD ROAD
 ELLICOTT CITY, MARYLAND 21043

OWNER
CLARA D. DIDIWICK
 8410 WHISKEY BOTTOM ROAD
 LAUREL, MARYLAND 20810

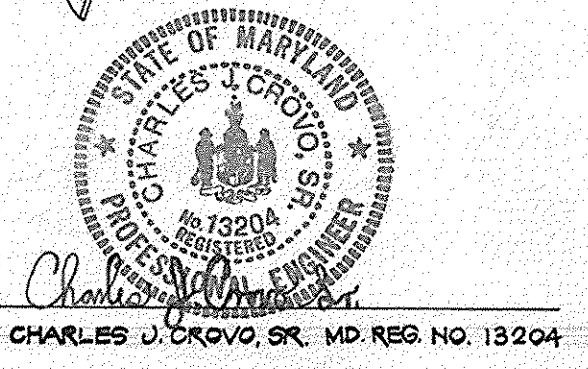

3/28/83
 DATE