

CURVE A P.C. (1) 18+97.65 to (2) P.T. 17+48.99  
 $\Delta = 26^{\circ}11'36.9''$  T = 75.74'  
 $R = 1409.00'$  CH = 151.26'  
 $L = 151.34'$  CH BRG.  $S 36^{\circ}24'10'' W$

CURVE B P.C. (3) 23+11.61 to (4) P.T. 25+28.45  
 $\Delta = 83^{\circ}00'00''$  T = 743.17'  
 $R = 240.00'$  CH = 1119.22'  
 $L = 1216.24'$  CH BRG.  $S 01^{\circ}30'00'' E$

CURVE C P.C. (5) 38+10.29 to (6) P.T. 43+27.99  
 $\Delta = 41^{\circ}59'59''$  T = 303.25'  
 $R = 730.00'$  CH = 366.22'  
 $L = 579.10'$  CH BRG.  $S 63^{\circ}59'59'' E$

OLD LOT NO.	NEW LOT NO.	AVERAGE PERCOLATION TIME IN MINUTES FOR 3000 INCH	MAX DEPTH PERMITTED FOR EFFLUENT PIPE TO ENTER SEWAGE DISPOSAL AREA AT ITS HIGHEST EL. WITH REFERENCE TO EX. GRADE AT TIME OF PERC. TEST
7	7	8 M	4
8	8	7 M	4
9	9	11 M	4
10	10	7	4 1/2
11	11	9	3
12	12	9	3
13	13	9	4 1/2
14	14	12	3 1/2
15	15	7	4 1/2
16	16	9	4
17	17	9	4

OLD LOT NO.	NEW LOT NO.	AVG PERC TIME IN MIN FOR 3000 INCH	MAX. DEPTH PERMITTED FOR EFFLUENT PIPE TO ENTER SEWAGE DISPOSAL AREA AT ITS HIGHEST EL. WITH REF. TO EX. GR. & TIME OF TEST
18	18	11	4
19	19	11	4
20	20	11	4
21	21	11	4
22	22	11	4
23	23	11	4
24	24	11	4
25	25	11	4
26	26	11	4
27	27	11	4
28	28	11	4
29	29	11	4
30	30	11	4
31	31	11	4

OLD LOT NO.	NEW LOT NO.	AVG PERC TIME IN MIN FOR 3000 IN.	MAX. DEPTH PERMITTED FOR EFF. PIPE TO ENTER SEWAGE DISPOSAL AREA AT ITS HIGHEST EL.
32	32	11	4
33	33	11	4
34	34	11	4
35	35	11	4
36	36	11	4
37	37	11	4
38	38	11	4
39	39	11	4
40	40	11	4
41	41	11	4

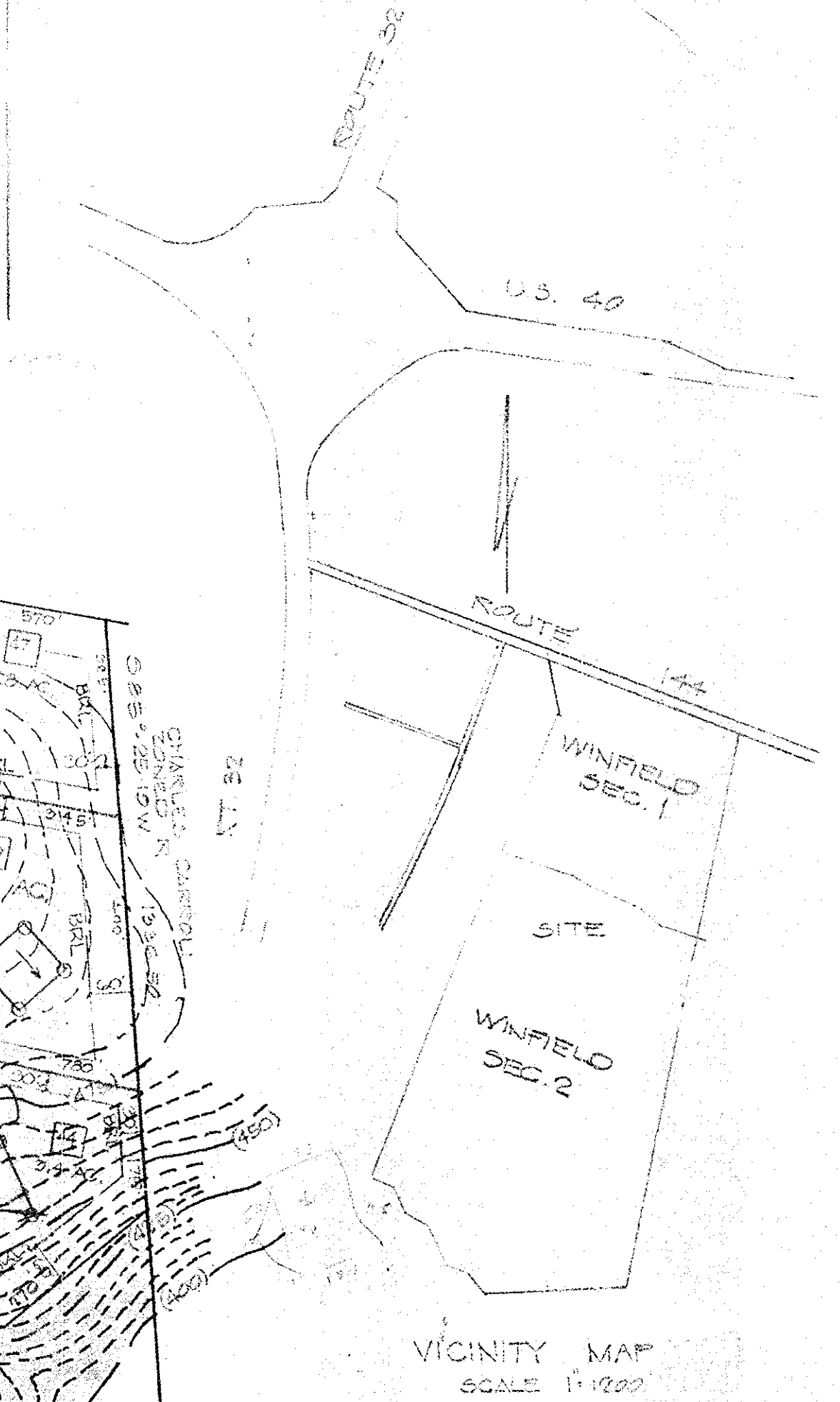

- GENERAL NOTES
1. AREA OF SITE 189.1 AC.
  2. NO. OF LOTS 40
  3. OWNER: DONALD HOFFMAN ET AL.
  4. PARCEL NO. 23 TAX MAP 15
  5. OBED REF. 55-414-442-2287
  6. DISTRICT 3RD
  7. ZONING CLASSIFICATION R
  8. PRIVATE WATER & SEWER
  9. SEE SKETCH PLAN 5-80-10

TENTATIVELY APPROVED ON Aug 25, 1981  
 OFFICE OF PLANNING AND ZONING OF  
 HOWARD COUNTY  
*James H. Smith* 12-8-81  
 PLANNING DIRECTOR DATE

CONTRACT BUYERS: LAND ASSOCIATES  
 MARYLAND LIMITED PARTNERSHIP  
 SUITE 206  
 3454 FORT MEADE RD.  
 LAUREL, MD. 20910  
 301-728-2242

WYNFIELD SECT. 2  
 PRELIMINARY PLAN  
 139 AC. PARCEL ROUTE 144  
 PARCEL NO. 23

DISTRICT 3  
 SCALE: 1" = 200'

NO. CO. MD.  
 MARCH 6, 1981  
 REVISED JULY 1981

ENGINEERS  
 LAND DEVELOPMENT CONSULTANTS  
 HUDKINS ASSOC.  
 JOSEPH SQUARE (SUITE 231)  
 COLUMBIA, MD. 21041  
 730-3050, 225-8843

OWNER: DONALD HOFFMAN ET AL.  
 40 LAND ASSOCIATES  
 SUITE 206  
 3454 FORT MEADE ROAD  
 LAUREL, MD. 20910

Walter Park 5/14/80

NOTE: SHADDED AREA INDICATES APPROXIMATE 100-YEAR FLOOD LIMITS  
 CONTOUR INTERVAL: 1.5 FT.

THE AREA... (text partially obscured)

APPROVED: FOR PRIVATE WATER AND SEWERAGE SYSTEMS,  
 HOWARD COUNTY HEALTH DEPARTMENT.  
*James H. Smith* 12-6-81  
 HEALTH OFFICER DATE

Walter Park 5/14/80  
 DATE

INDICATES 1000+ FEET  
 AREA FOR PRIVATE SEWAGE SYSTEMS.

INDICATES APPROXIMATE LOCATION  
 OF PROPOSED DWELLING

+ W INDICATES WELL

