

- LEGEND**
- 350 Proposed Contour (1' Interval)
 - 350 Existing Contour (2' Interval)
 - (8) Building Group Number
 - (7) Number of Dwellings in Group
 - (6) (2) or (8) Building Type
 - E-16 Lot Number
 - Travelled Way (To Be Publicly Maintained)
 - Concrete Walk
 - Macadam Walk
 - Fire Hydrant
 - Light Fixture
 - R. W. Retaining Wall

DA = 18 Acres
 10yr. Q = 80 cfs
 V = 5 fps
 S = 1.0 %

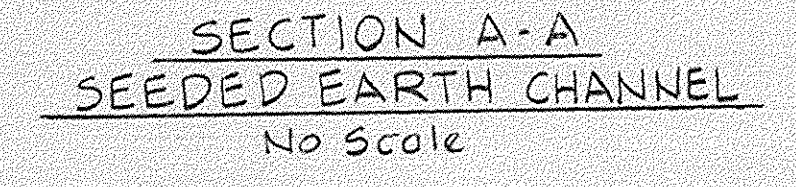

STORM WATER MANAGEMENT NOTE
 NO STORAGE IS REQUIRED ON-SITE. CAPACITY FOR PARCEL "E" HAS BEEN PROVIDED IN EXISTING POND FURTHER DOWNSTREAM. SEE ROAD CONSTRUCTION DRAWINGS FOR VILLAGE OF KINGS CONTRIVANCE SECTION 3 AREA 1 SHEET 35 OF 37 FILE F 79-44C.

TENTATIVELY APPROVED ON **Nov. 29, 1980**
 OFFICE OF PLANNING AND ZONING OF HOWARD COUNTY
Donald Hamill, 12-11-80
 PLANNING DIRECTOR DATE

THE HOWARD RESEARCH AND DEVELOPMENT CORPORATION
 OWNER
 10275 LITTLE PATUXENT PARKWAY
 COLUMBIA, MARYLAND 21044

HOWARD HOMES
 DEVELOPER
 P.O. BOX 802, COLUMBIA, MARYLAND 21044

NO.	DATE	DESCRIPTION OF REVISION
1	12/2/80	As per Planning and DPW Comments

COLUMBIA
 PRELIMINARY PLAN
 VILLAGE OF KINGS CONTRIVANCE
 SECTION 3 AREA 1
 LOTS E-1 THRU E-122
 A RESUBDIVISION OF PARCEL "E"

SHEET 3 OF 3
 ELECTION DISTRICT NO. 6, HOWARD COUNTY, MARYLAND
 DATE: 10/29/80 SCALE: 1" = 30'

WHITMAN, REQUARDT & ASSOCIATES
 ENGINEERS
 BALTIMORE, MARYLAND
Kenneth A. McCord
 KENNETH A. MCCORD PE. NO. 1974

LEGEND

- 330 — Proposed Contour (1' Interval)
- - - 330 - - - Existing Contour (2' Interval)
- Ⓢ Building Group Number
- ① Number of Dwellings in Group
- Ⓢ or Ⓣ Building Type
- E-16 Lot Number
- ▬ Travelled Way (To Be Publicly Maintained)
- ▨ Concrete Walk
- ▩ Macadam Walk
- ⊕ Fire Hydrant
- ⊙ Light Fixture
- R.W. — Retaining Wall

DA = 18 Acres
 10yr. Q = 50 cfs
 V = 5 ftps
 S = 1.0 %

**SECTION A-A
 SEEDED EARTH CHANNEL**
 No Scale

STORM WATER MANAGEMENT NOTE
 NO STORAGE IS REQUIRED ON-SITE. CAPACITY FOR PARCEL "E" HAS BEEN PROVIDED IN EXISTING POND FURTHER DOWNSTREAM. SEE ROAD CONSTRUCTION DRAWINGS FOR VILLAGE OF KINGS CONTRIVANCE SECTION 3 AREA 1 SHEET 39 OF 37 FILE F 79-44C.

TENTATIVELY APPROVED ON Nov. 20, 1980

OFFICE OF PLANNING AND ZONING OF
 HOWARD COUNTY
Thomas J. King 12-11-80
 PLANNING DIRECTOR DATE

THE HOWARD RESEARCH AND DEVELOPMENT CORPORATION

OWNER
 10275 LITTLE PATUXENT PARKWAY
 COLUMBIA, MARYLAND 21044

HOWARD HOMES
 DEVELOPER
 P.O. BOX 802, COLUMBIA, MARYLAND 21044

NO.	DATE	DESCRIPTION OF REVISION
1	12/2/80	As per Planning and DPW Comments

COLUMBIA

PRELIMINARY PLAN
 VILLAGE OF KINGS CONTRIVANCE
 SECTION 3 AREA 1
 LOTS E-1 THRU E-122
 A RESUBDIVISION OF PARCEL "E"

SHEET 3 OF 3

ELECTION DISTRICT NO. 6, HOWARD COUNTY, MARYLAND

DATE: SCALE: 1" = 30'

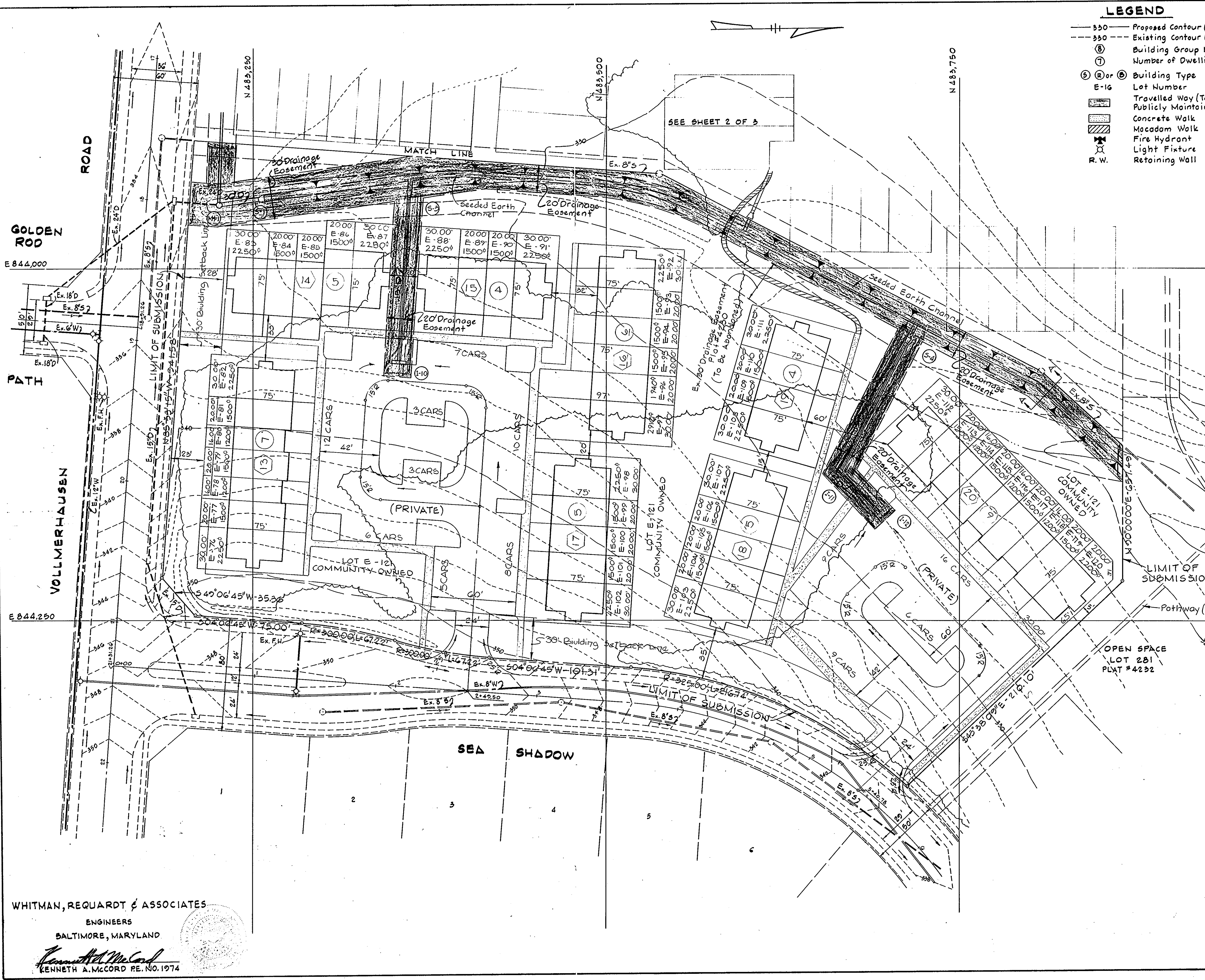

WHITMAN, REQUARDT & ASSOCIATES

ENGINEERS
 BALTIMORE, MARYLAND

Kenneth A. McCord
 KENNETH A. MCCORD RE. NO. 1974