

HAMMOND PARK RECREATION, INC.

4897237

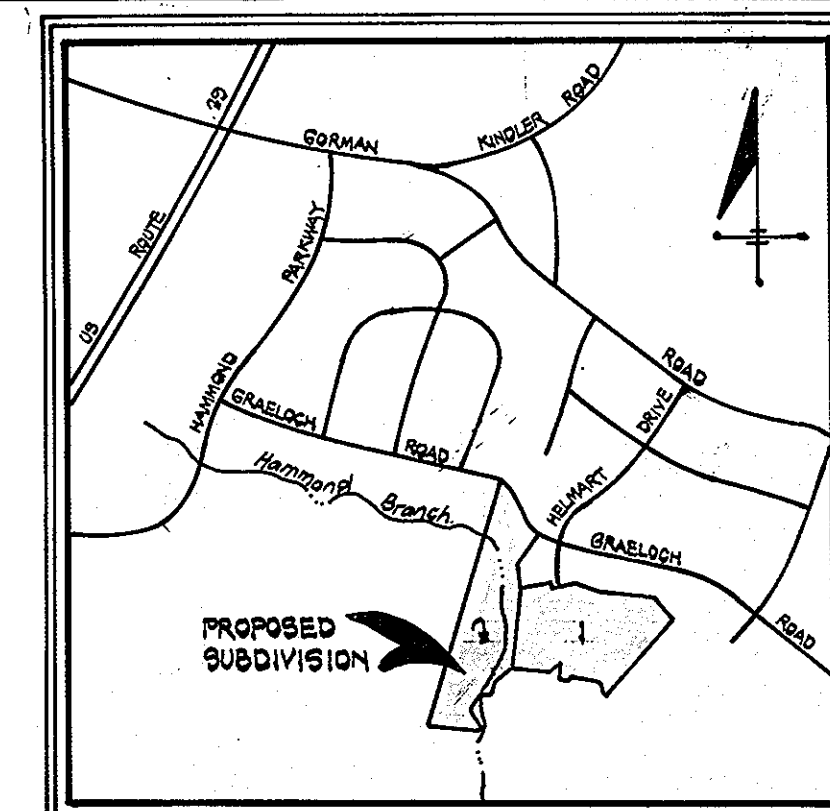

VICINITY MAP

SCALE: 1"=100'

GENERAL NOTES

1. TAX MAP 46 PARCEL 275
2. DEED REFERENCE:
3. EXISTING ZONING: R-20
4. TOTAL NO. OF LOTS: 27
5. TOTAL AREA OF LOTS: 11.541 AC.
6. TOTAL AREA OF ROAD DEDICATION: 1.3 AC.
7. TOTAL AREA OF FLOOD PLAIN: 7.99 AC.
8. TOTAL AREA OF OPEN SPACE:
 - 1.018 AC. (PARCELS A AND B) PLUS .883 AC. (1/2 FLOOD PLAIN) = 2.001 AC. PARCEL "C"
9. TOTAL AREA OF SITE: 21.8 AC.
10. EXISTING WATER & SEWERS TO BE USED.
11. PARCELS "A", "B" & "C" TO BE DEDICATED TO THE HOWARD COUNTY DEPARTMENT OF RECREATION & PARKS.

BOARD OF EDUCATION OF HOWARD COUNTY 7/3/79

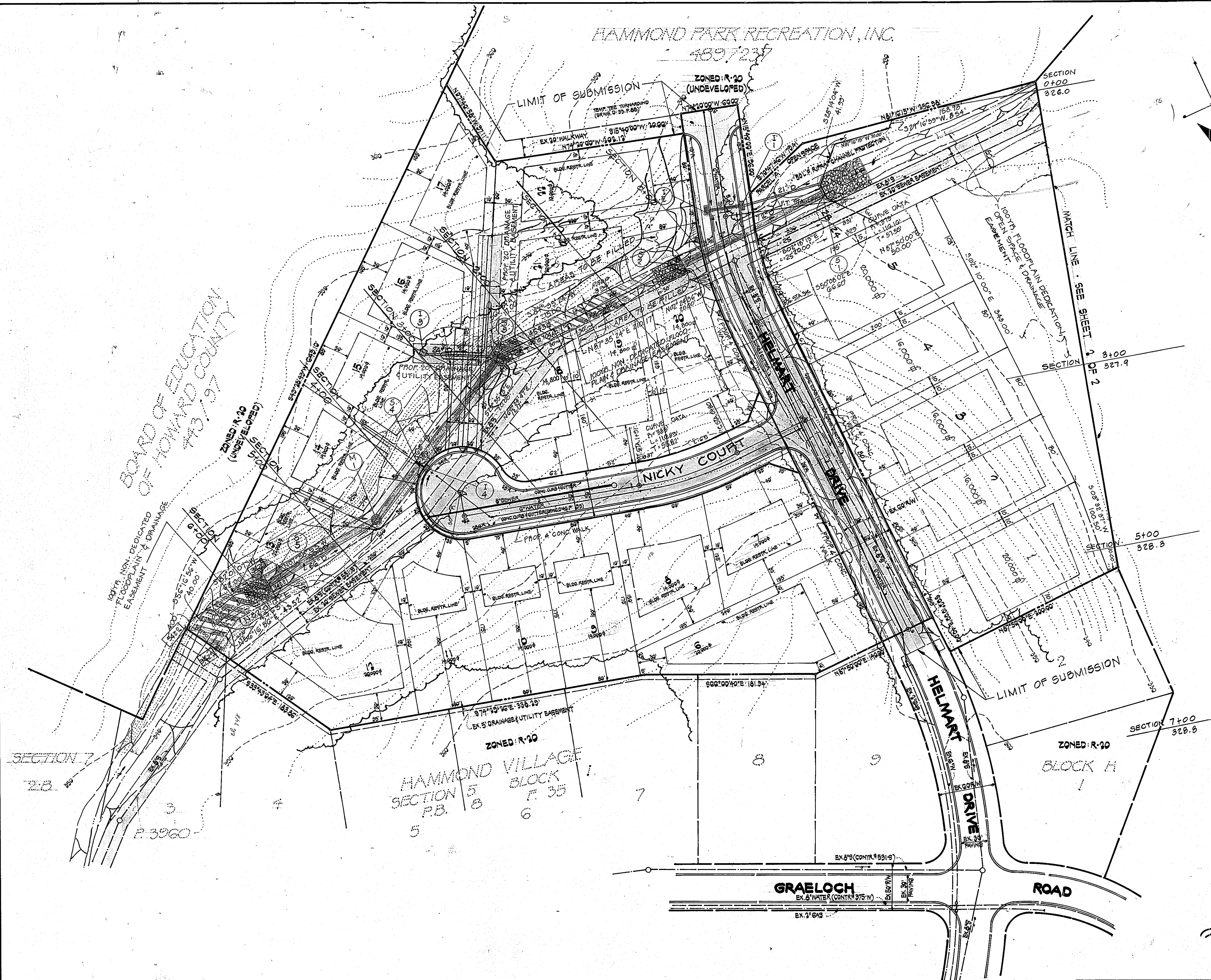

TENTATIVELY APPROVED ON Dec 21, 1979
 OFFICE OF PLANNING AND ZONING OF HOWARD COUNTY
Thomas J. Hamdy 2-4-80
 PLANNING DIRECTOR DATE



BOENDER ASSOCIATES, INC.
 SUITE 101-107 TOWN & COUNTRY PROFESSIONAL BLDG.
 ELLICOTT CITY, MARYLAND 21043
 BALTIMORE 301 465-7777 SALISBURY 301-742-1226

ENGINEERS
 SURVEYORS
 PLANNERS

OWNER/DEVELOPER:
 GRANTLY DEVELOPMENT CORP.
 215 TEACHERS BUILDING
 COLUMBIA, MD. 21044
 301-750-0810

PRELIMINARY PLAN
HAMMOND VILLAGE
 SECTION 8

TAX MAP 46 PARCEL 275
 6th ELECTION DISTRICT HOWARD COUNTY, MARYLAND
 SCALE: 1"=50' SHEET 1 of 2 NOVEMBER, 1979

HAMMOND PARK
SECTION 5 BLOCK 7
P.B. 8 F. 35

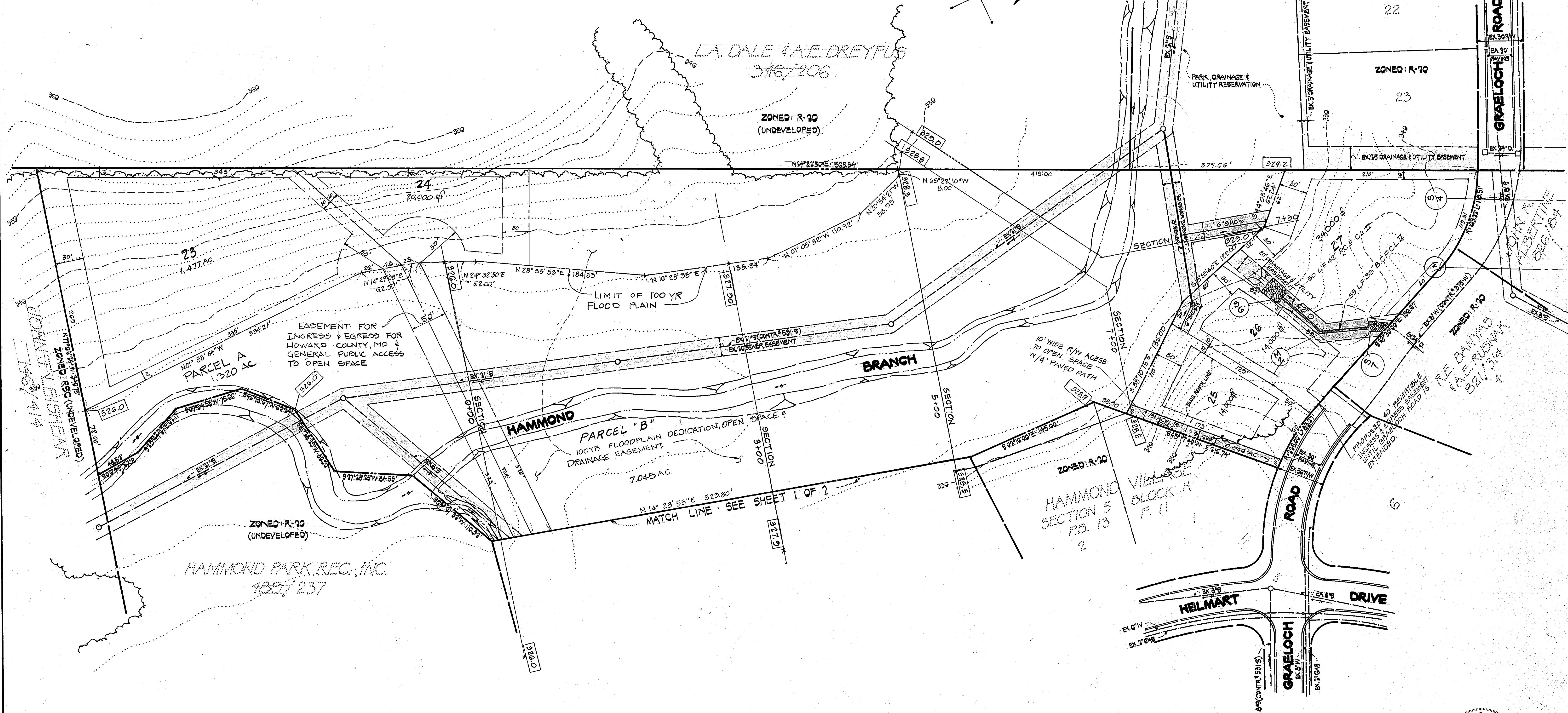

HAMMOND PARK REC. INC.
189/237

HAMMOND
SECTION 5
P.B. 13
2

TEMPORARILY APPROVED ON Dec. 21, 1979
OFFICE OF PLANNING AND ZONING OF
HOWARD COUNTY
Thomas L. Smith, 2-4-80
PLANNING DIRECTOR DATE

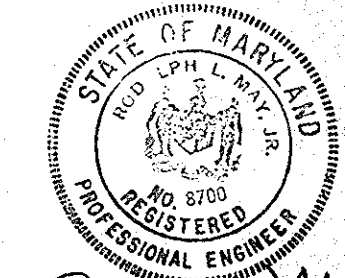

Rodolph May Jr.
12-4-79

BOENDER ASSOCIATES, INC. ENGINEERS & SURVEYORS PLANNERS
SUITE 101-107 TOWN & COUNTRY PROFESSIONAL BLDG.
ELLCOTT CITY, MARYLAND 21043
BALTIMORE 301-465-7777 SALISBURY 301-749-1286

OWNER/DEVELOPER:
BRANTLY DEVELOPMENT CORP.
218 TEACHERS BUILDING
COLUMBIA, MD 21044
301-790-0516

PRELIMINARY PLAN
HAMMOND VILLAGE
SECTION 5
TAX MAP 16 PARCEL 275
6th ELECTION DISTRICT HOWARD COUNTY, MARYLAND
SCALE: 1"=50' SHEET 2 OF 2 NOVEMBER, 1979