

SHEET INDEX		
COVER SHEET	DESCRIPTION	SHEET No.
PRELIMINARY PLAN		1 of 7
PRELIMINARY PLAN		2 of 7
SCHEMATIC GRADING, LANDSCAPE & SEDIMENT CONTROL		3 of 7
SCHEMATIC GRADING, LANDSCAPE & SEDIMENT CONTROL		4 of 7
SCHEMATIC GRADING, LANDSCAPE & SEDIMENT CONTROL		5 of 7
FOREST CONSERVATION PLAN		6 of 7
FOREST CONSERVATION PLAN		7 of 7

CENTERLINE ROAD CURVE DATA				
CURVE #	ROAD STATIONS	DELTA	RADIUS	ARC LENGTH
C-1	4+93.46 to 6+76.72 - Road 'B'	70°00'00"	150.00'	183.26'
C-2	7+40.12 to 9+23.38 - Road 'B'	70°00'00"	150.00'	183.26'
C-3	10+54.47 to 11+76.64 - Road 'B'	70°00'00"	100.00'	122.17'
C-4	14+56.96 to 15+74.13 - Road 'B'	70°00'00"	100.00'	122.17'
C-5	16+80.84 to 17+51.13 - Road 'B'	45°00'00"	100.00'	78.54'
C-6	1+27.02 to 3+10.28 - Road 'C'	70°00'00"	150.00'	183.26'
C-7	4+26.84 to 6+10.15 - Road 'C'	70°00'00"	150.00'	183.26'
C-8	10+25.96 to 11+76.68 - Road 'C'	70°00'00"	125.00'	152.72'
C-9	11+92.31 to 12+75.23 - Road 'C'	47°30'35"	100.00'	82.92'
C-10	14+35.08 to 15+13.62 - Road 'C'	45°00'00"	100.00'	78.54'

ROAD CLASSIFICATION		
ROAD NAME	CLASSIFICATION	R/W
ROAD 'A'	MINOR COLLECTOR	50'
ROAD 'B'	PUBLIC ACCESS PLACE	40'
ROAD 'C'	PUBLIC ACCESS PLACE	40'
ROAD 'D'	PUBLIC ACCESS PLACE	40'

MINIMUM LOT SIZE CHART			
LOT NO.	GROSS AREA	PIFESTEM AREA	MINIMUM LOT SIZE
11	59,483 sq.ft.	3,105 sq.ft.	56,378 sq.ft.
12	59,548 sq.ft.	3,153 sq.ft.	56,395 sq.ft.
14	46,456 sq.ft.	633 sq.ft.	45,823 sq.ft.
15	51,953 sq.ft.	1,487 sq.ft.	50,466 sq.ft.
16	52,427 sq.ft.	652 sq.ft.	51,775 sq.ft.
17	53,304 sq.ft.	640 sq.ft.	52,664 sq.ft.
21	56,930 sq.ft.	4,032 sq.ft.	52,898 sq.ft.
38	50,304 sq.ft.	518 sq.ft.	49,786 sq.ft.
39	59,912 sq.ft.	1,339 sq.ft.	58,573 sq.ft.
40	49,572 sq.ft.	1,325 sq.ft.	48,247 sq.ft.
41	43,919 sq.ft.	565 sq.ft.	43,354 sq.ft.

COORDINATE TABLE		
POINT NO.	NORTH	EAST
204	587140.2959	1292734.3942
205	587012.2440	1292623.8988
216	586247.5024	1292034.5920
252	589535.9560	1294076.1850
253	589306.0910	1292613.6260
254	589134.4190	1292608.7980
255	588755.3460	1292590.7600
256	588490.6630	1292564.9300
257	588224.1950	1292533.2150
258	587914.2360	1292491.8890
259	587242.0120	1292425.4520
260	587086.1010	1292387.2460
261	586913.7280	1292289.6710
262	586631.4620	1292077.4450
263	586444.4380	1291973.3260
296	585909.5903	1291738.6982
297	586161.4720	1291842.5070
300	588977.0702	1294288.7709
301	588869.3590	1294198.0060
302	588551.9200	1294039.6390
303	588291.7337	1293946.3029
304	586833.2220	1293748.5980
305	586783.2140	1293576.7250
306	586745.5401	1293587.5442
307	586333.6135	1293205.8341
431	585777.9833	1292225.5908
500	589355.1899	1293600.9534

PRELIMINARY PLANS WATERFORD FARMS

LEGEND	
EXISTING CONTOURS	--- 552
PROPOSED HOUSE SITE	[Symbol]
PROPOSED SEPTIC AREA	[Symbol]
PROPOSED WELL AREA	[Symbol]
15-24.9% SLOPES	[Symbol]
25% AND GREATER SLOPES	[Symbol]
WETLANDS	[Symbol]
USE IN COMMON ACCESS ESM'T	[Symbol]
SILT FENCE	[Symbol]
LIMIT OF DISTURBANCE	[Symbol]

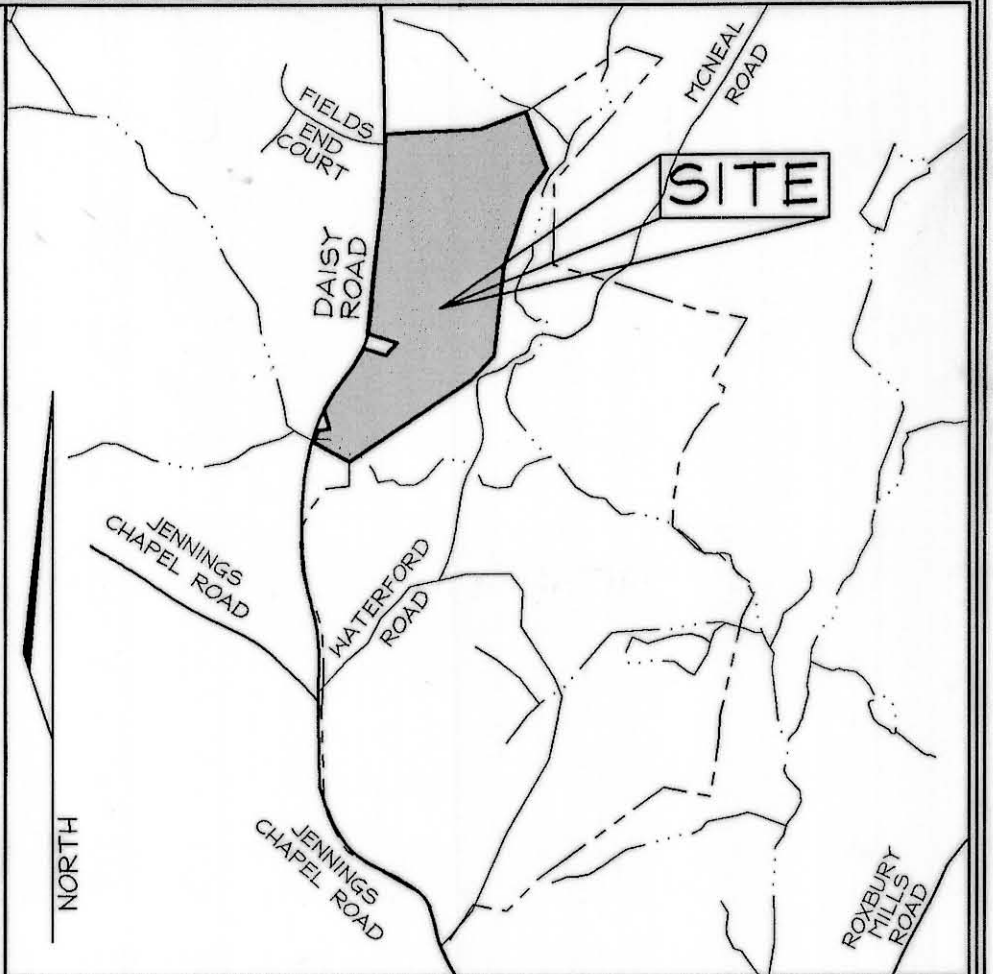

- ### GENERAL NOTES
- SUBJECT PROPERTY ZONED "RC DEO" PER 9/18/92 COMPREHENSIVE ZONING PLAN.
 - PRIVATE WATER AND SEWER TO BE UTILIZED.
 - SOILS MAP No. 12.
 - GROSS AREA OF SITE SUBJECT TO SUBDIVISION: 110,500 sq. ft.
 - TOTAL AREA OF FLOODPLAIN: 2.01 ac. (EXCLUDING OVERLAPPING STEEP SLOPE AREAS).
 - TOTAL AREA OF STEEP SLOPES: 15.42 ac. (INCLUDES OVERLAPPING FLOODPLAIN AREAS).
 - NET AREA OF SITE SUBJECT TO SUBDIVISION: 92.99 ac.
 - AREA OF PROPOSED PUBLIC R/W: 6.28 ac.
 - NUMBER OF PROPOSED LOTS: 45
 - AREA OF PROPOSED BUILDABLE LOTS: 50.15 ac.
 - NUMBER OF PROPOSED NON-BUILDABLE PRESERVATION PARCELS: 7
 - AREA OF PROPOSED NON-BUILDABLE PRESERVATION PARCELS: 54.07 ac.
 - DENSITY CALCULATIONS:
 - TOTAL NUMBER OF UNITS ALLOWED:
 - BY OPEN DENSITY = 10,542.25 = 26 UNITS
 - TOTAL NUMBER OF UNITS ALLOWED WITH CED OPTION = 92,992 = 46 UNITS
 - NUMBER OF CED UNITS REQUIRED: 45-26 = 19 UNITS
 - TOPOGRAPHY IS BASED ON AN AERIAL TOPOGRAPHIC SURVEY PERFORMED BY HARFORD AERIAL SURVEYS, INC. ON FEBRUARY 2, 2001.
 - A.P.F.O. TRAFFIC STUDY PREPARED BY STREET TRAFFIC STUDIES L.T.D. AND APPROVED UNDER 5-01-33.
 - OPERATING SPEED STUDY ALONG DAISY ROAD PREPARED BY STREET TRAFFIC STUDIES L.T.D.
 - WETLANDS DELINEATION AND REPORT AND FOREST STANDED DELINEATION AND REPORT PREPARED BY EXPLORATION RESEARCH INC. APPROVED UNDER 5-01-33.
 - THERE ARE NO HISTORIC STRUCTURES OR CEMETERIES ON-SITE WITHIN THE LIMITS OF THE SUBDIVISION BOUNDARY (110,500 SQ. FT.).
 - OPEN SPACE REQUIREMENTS:
 - 110.5 ACRES x 5% = 5,525 SQ. FT.
 - NON-BUILDABLE PRESERVATION PARCELS, THAT ARE PROPOSED TO BE OWNED AND MAINTAINED BY THE H.O.A., WILL FULFILL THE OPEN SPACE REQUIREMENTS.
 - IN ACCORDANCE WITH SECTIONS 16.115.d AND 16.116.4, NON-CRITICAL FLOODPLAINS AND WETLANDS NEED NOT BE DELINEATED IN A RURAL CLUSTER SUBDIVISION. THE WETLANDS AND FLOODPLAIN ARE SHOWN ON THIS PLAN FOR THE PURPOSE OF DETERMINING FOREST CONSERVATION OBLIGATIONS AND DENSITY. THE FLOODPLAIN SHOWN IS BASED ON A STUDY PERFORMED BY HOWARD COUNTY AS SHOWN ON SHEETS GC-01R-T-33-33, GC-01R-T-32-31, AND GC-01R-T-32-30 AND FEMA MAPS.
 - FIELD RUN BOUNDARY SURVEY PREPARED BY C.B. MILLER AND ASSOCIATES IN FEBRUARY 2001.
 - GROUNDWATER APPROPRIATION PERMIT No. H02002005 (01) HAS BEEN ISSUED.
 - MINIMUM 30' DISTANCE BETWEEN WELL AND HOUSE AND MINIMUM 20' DISTANCE BETWEEN HOUSE AND SEPTIC.
 - ALL WELLS TO BE DRILLED PRIOR TO SUBMITTAL OF RECORD PLAN FOR SIGNATURE.
 - THIS PLAN IS SUBJECT TO THE FOURTH EDITION OF THE SUBDIVISION REGULATIONS (3-01-93 HAS SUBMITTED PRIOR TO 11-15-2001) AND TO COUNCIL BILL 50-2001 WHICH AMENDS PORTIONS OF THE ZONING REGULATIONS.
 - PRESERVATION PARCELS 'A', 'B' & 'C' ARE H.O.A. OWNED WITH AGRICULTURAL PRESERVATION BOARD AS EASEMENT HOLDER.
 - PRESERVATION PARCELS 'E' AND 'F' ARE H.O.A. OWNED WITH HOWARD COUNTY AS EASEMENT HOLDER.
 - PRESERVATION PARCELS 'D' AND 'G' ARE PRIVATELY OWNED WITH AGRICULTURAL PRESERVATION BOARD AS EASEMENT HOLDER.
 - THIS AREA DESIGNATES A PRIVATE SEWAGE EASEMENT OF AT LEAST 10,000 S.F. AS REQUIRED BY THE MD DEPARTMENT OF THE ENVIRONMENT FOR INDIVIDUAL SEWAGE DISPOSAL (COMPAR 26.04.03). IMPROVEMENTS OF ANY NATURE IN THIS AREA ARE RESTRICTED UNTIL PUBLIC SEWAGE IS AVAILABLE. THESE EASEMENTS SHALL BECOME NULL AND VOID UPON CONNECTION TO A PUBLIC SEWAGE SYSTEM. THE COUNTY HEALTH OFFICER SHALL HAVE THE AUTHORITY TO GRANT ADJUSTMENTS TO THE PRIVATE SEWAGE EASEMENT. RECORDATION OF A MODIFIED SEWAGE EASEMENT SHALL NOT BE NECESSARY.
 - ALL WELLS AND SEPTIC SYSTEMS ON ADJACENT PROPERTIES WITHIN 100' OF PROPOSED WELLS AND PROPOSED SEPTIC SYSTEMS HAVE BEEN SHOWN.
 - ALL PERCOLATION TEST HOLES AND THEIR ELEVATIONS HAVE BEEN FIELD LOCATED BY C.B. MILLER AND ASSOCIATES, REGISTERED LAND SURVEYOR.
 - ALL WELLS TO BE DRILLED PRIOR TO SUBMITTAL OF FINAL PLAN FOR SIGNATURE. IT IS THE DEVELOPER'S RESPONSIBILITY TO SCHEDULE THE WELL DRILLING PRIOR TO FINAL PLAN SUBMISSION. IT WILL NOT BE CONSIDERED "GOVERNMENT DELAY" IF THE WELL DRILLING HOLDS UP THE HEALTH DEPARTMENT SIGNATURE OF THE RECORD PLAN. IF A WELL SUCCESS RATE IS ACCOMPLISHED AT VARIOUS LOCATIONS WITHIN THE SITE, THE DEVELOPER SHALL HAVE THE OPTION TO REQUEST RELIEF FROM DRILLING THE REMAINING WELLS PRIOR TO PLAN RECORDATION.
 - THE LOTS SHOWN HEREON COMPLY WITH THE MINIMUM OWNERSHIP WIDTH AND LOT AREA AS REQUIRED BY THE MARYLAND DEPARTMENT OF THE ENVIRONMENT.
 - STREET TREES WILL BE CALCULATED AND SHOWN ON THE FINAL PLAN.
 - LOTS 16 THRU 20, 26 THRU 29 AND 44 WILL BE REQUIRED TO INSTALL SEPTIC SYSTEMS PRIOR TO ISSUANCE OF BUILDING PERMIT.

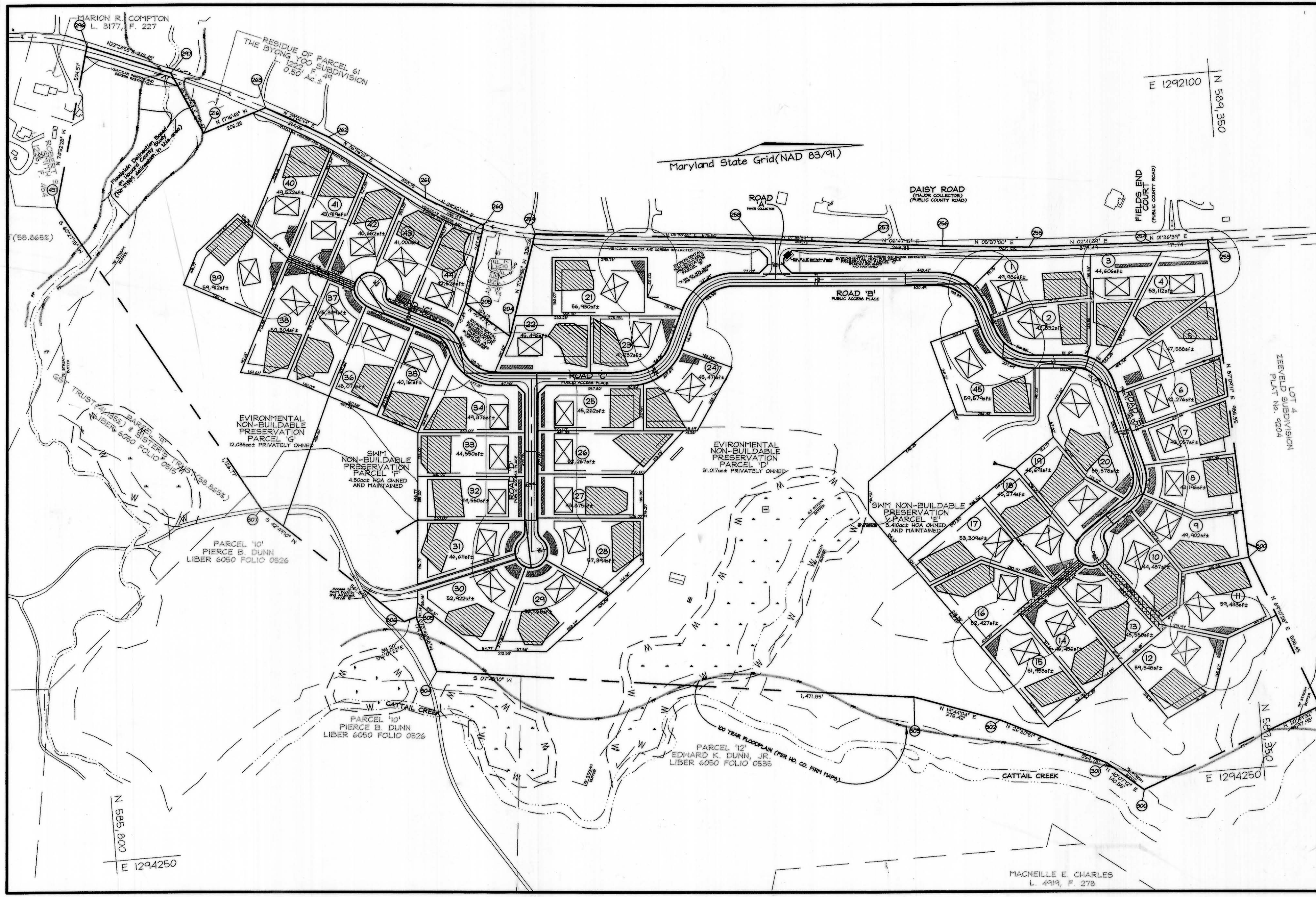

TENTATIVELY APPROVED
DEPT. OF PLANNING AND
ZONING OF
HOWARD COUNTY

John R. Ritz
PLANNING DIRECTOR
DATE: 10/2/02

1st submittal date: 5-18-02

LOCATION MAP
SCALE: 1"=200'

CATEGORY	SCHEDULE A PERIMETER LANDSCAPE EDGE										SCHEDULE D S.M.M. PERIMETER LANDSCAPING											
	ADJACENT TO ROADWAYS					ADJACENT TO PERIMETER PROPERTIES					CATEGORY					CATEGORY						
Perimeter/Frontage Designation	2	3	4	5	6	7	8	9	10	11	12	13	14	15	16	17	18	19	20	21	22	23
Linear Feet of Roadway Frontage/Perimeter	635'	664'	131'	114'	294'	114'	325'	270'	180'	494'	616'	675'	401'	319'	186'	180'	122'	165'	1575'	285'	182'	664'
Credit for Existing Vegetation (Yes, No, Linear Feet. Describe below if needed)	Yes	50'	Yes	131'	Yes	131'	Yes	170'	No	No	Yes	45'	Yes	401'	Yes	262'	Yes	180'	Yes	122'	Yes	165'
Credit for Hedges, Fences or Berms (Yes, No, Linear Feet. Describe below if needed)	No	No	No	No	No	No	No	No	No	No	No	No	No	No	No	No	No	No	No	No	No	No
Number of Plants Required	150 B	150 B	150 B	150 B	150 B	150 B	150 B	150 B	150 B	150 B	150 B	150 B	150 B	150 B	150 B	150 B	150 B	150 B	150 B	150 B	150 B	150 B
Shade Trees	140 B	140 B	140 B	140 B	140 B	140 B	140 B	140 B	140 B	140 B	140 B	140 B	140 B	140 B	140 B	140 B	140 B	140 B	140 B	140 B	140 B	140 B
Evergreen Trees																						
Shrubs																						

* Credits for perimeter 9 and 14 is for the Shade Tree component only. Evergreen component will be provided in full with no credits.
** The type B perimeter landscaping is for the Evergreen component only, the Shade Tree component will come from the type A perimeter landscape requirement.

CATEGORY	SCHEDULE D S.M.M. PERIMETER LANDSCAPING	
	7	11
Perimeter/Frontage Designation	B	B
Linear Feet of Roadway Frontage/Perimeter	2000'	2,443'
Credit for Existing Vegetation (Yes, No, Linear Feet. Describe below if needed)	1,900'	870'
Credit for Hedges, Fences or Berms (Yes, No, Linear Feet. Describe below if needed)	No	No
Number of Plants Required	150 A	150 A
Shade Trees	140 A	140 A
Evergreen Trees		
Shrubs		

*** The Evergreen component of the type B perimeter landscaping is only required for the S.M.M. areas adjacent to Lots 17-19 and 45.

APPROVED: FOR PRIVATE WATER AND PRIVATE SEWERAGE SYSTEMS IN ACCORDANCE WITH THE MASTER PLAN OF HOWARD COUNTY
SRK
COUNTY HEALTH OFFICER
DATE: 9/19/02

OWNER/DEVELOPER
GST TRUST (41.135%) & SISTER'S TRUST (58.865%)
3 Wyndam Court
Lutherville, Maryland 21093
410.308.2714

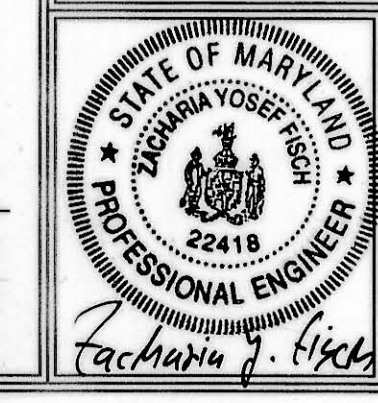

COVER SHEET WATERFORD FARMS (P-02-26)

TAX MAP 13 GRID 24, MAP 20 GRIDS 6 & 12
4TH ELECTION DISTRICT
PARCEL 13
HOWARD COUNTY, MARYLAND

FSH Associates
Engineers Planners Surveyors
8318 Forest Street, Ellicott City, MD 21043
Tel: 410-750-2251 Fax: 410-750-7350
E-mail: FSHAssociates@cs.com

DESIGN BY: MLT
DRAWN BY: ZYF
CHECKED BY: ZYF
SCALE: As Shown
DATE: August 2, 2002
W.O. No.: 3006
SHEET No. 1 OF 7

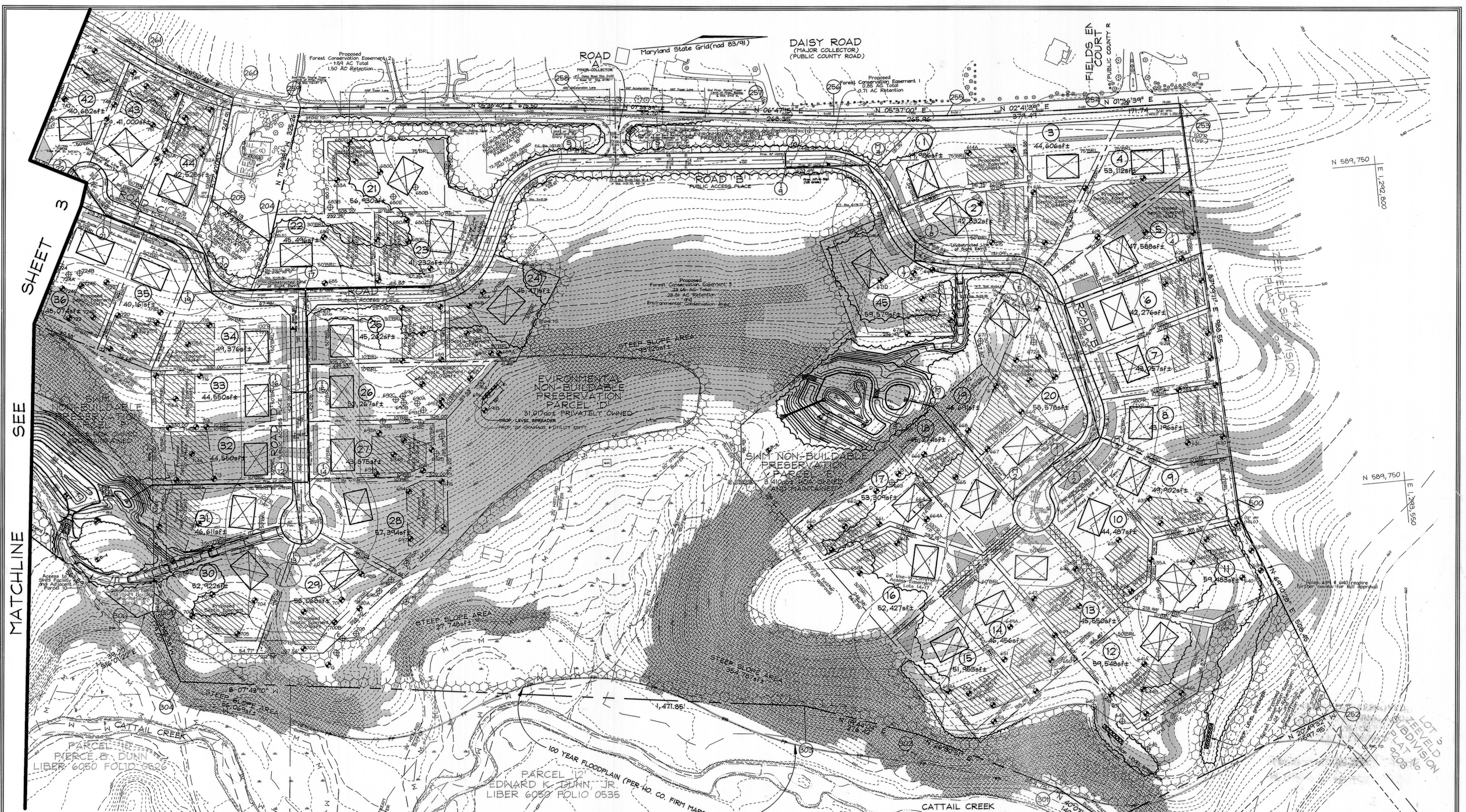

SHEET 3
SEE MATCHLINE

PLAN
SCALE: 1" = 100'

APPROVED FOR PRIVATE WATER AND PRIVATE SEWERAGE SYSTEMS IN ACCORDANCE WITH THE MASTER PLAN OF HOWARD COUNTY

 COUNTY HEALTH OFFICER SRK
 9/1/02
 DATE

OWNER/DEVELOPER
 GST TRUST(41.135%) & SISTER'S TRUST(58.865%)
 3 Wynnam Court
 Lutherville, Maryland 21093
 410.308.2714

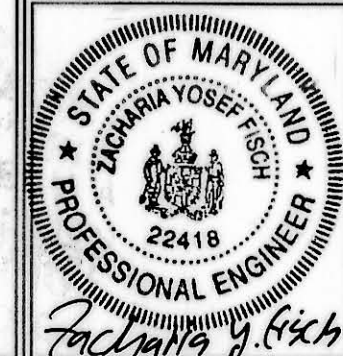
TENTATIVELY APPROVED
 DEPT. OF PLANNING AND ZONING OF
 HOWARD COUNTY

 PLANNING DIRECTOR
 10/2/02
 DATE

PRELIMINARY PLAN WATERFORD FARMS (P-02-28)	
TAX MAP 13 GRID 24, MAP 20 GRIDS 6 & 12 PARCEL 13 4th ELECTION DISTRICT HOWARD COUNTY, MARYLAND	
 FSH Associates Engineers Planners Surveyors 8318 Forest Street Ellicott City, MD 21043 Tel: 410-750-2251 Fax: 410-750-7350 E-mail: FSHAssociates@cs.com	DESIGN BY: MLT DRAWN BY: MLT CHECKED BY: ZYF SCALE: 1"=100' DATE: August 2, 2002 W.O. No.: 3006 SHEET No.: 2 OF 7

Maryland State Grid(NAD 83/91)

DAISY ROAD
(MAJOR COLLECTOR)
(PUBLIC COUNTY ROAD)

WILLIAM BIANCO
L. 3656, F. 138

3080
2980
2975
2970
2965
2960
2955
2950
2945
2940
2935
2930
2925
2920
2915
2910
2905
2900
2895
2890
2885
2880
2875
2870
2865
2860
2855
2850
2845
2840
2835
2830
2825
2820
2815
2810
2805
2800
2795
2790
2785
2780
2775
2770
2765
2760
2755
2750
2745
2740
2735
2730
2725
2720
2715
2710
2705
2700
2695
2690
2685
2680
2675
2670
2665
2660
2655
2650
2645
2640
2635
2630
2625
2620
2615
2610
2605
2600
2595
2590
2585
2580
2575
2570
2565
2560
2555
2550
2545
2540
2535
2530
2525
2520
2515
2510
2505
2500
2495
2490
2485
2480
2475
2470
2465
2460
2455
2450
2445
2440
2435
2430
2425
2420
2415
2410
2405
2400
2395
2390
2385
2380
2375
2370
2365
2360
2355
2350
2345
2340
2335
2330
2325
2320
2315
2310
2305
2300
2295
2290
2285
2280
2275
2270
2265
2260
2255
2250
2245
2240
2235
2230
2225
2220
2215
2210
2205
2200
2195
2190
2185
2180
2175
2170
2165
2160
2155
2150
2145
2140
2135
2130
2125
2120
2115
2110
2105
2100
2095
2090
2085
2080
2075
2070
2065
2060
2055
2050
2045
2040
2035
2030
2025
2020
2015
2010
2005
2000
1995
1990
1985
1980
1975
1970
1965
1960
1955
1950
1945
1940
1935
1930
1925
1920
1915
1910
1905
1900
1895
1890
1885
1880
1875
1870
1865
1860
1855
1850
1845
1840
1835
1830
1825
1820
1815
1810
1805
1800
1795
1790
1785
1780
1775
1770
1765
1760
1755
1750
1745
1740
1735
1730
1725
1720
1715
1710
1705
1700
1695
1690
1685
1680
1675
1670
1665
1660
1655
1650
1645
1640
1635
1630
1625
1620
1615
1610
1605
1600
1595
1590
1585
1580
1575
1570
1565
1560
1555
1550
1545
1540
1535
1530
1525
1520
1515
1510
1505
1500
1495
1490
1485
1480
1475
1470
1465
1460
1455
1450
1445
1440
1435
1430
1425
1420
1415
1410
1405
1400
1395
1390
1385
1380
1375
1370
1365
1360
1355
1350
1345
1340
1335
1330
1325
1320
1315
1310
1305
1300
1295
1290
1285
1280
1275
1270
1265
1260
1255
1250
1245
1240
1235
1230
1225
1220
1215
1210
1205
1200
1195
1190
1185
1180
1175
1170
1165
1160
1155
1150
1145
1140
1135
1130
1125
1120
1115
1110
1105
1100
1095
1090
1085
1080
1075
1070
1065
1060
1055
1050
1045
1040
1035
1030
1025
1020
1015
1010
1005
1000
995
990
985
980
975
970
965
960
955
950
945
940
935
930
925
920
915
910
905
900
895
890
885
880
875
870
865
860
855
850
845
840
835
830
825
820
815
810
805
800
795
790
785
780
775
770
765
760
755
750
745
740
735
730
725
720
715
710
705
700
695
690
685
680
675
670
665
660
655
650
645
640
635
630
625
620
615
610
605
600
595
590
585
580
575
570
565
560
555
550
545
540
535
530
525
520
515
510
505
500
495
490
485
480
475
470
465
460
455
450
445
440
435
430
425
420
415
410
405
400
395
390
385
380
375
370
365
360
355
350
345
340
335
330
325
320
315
310
305
300
295
290
285
280
275
270
265
260
255
250
245
240
235
230
225
220
215
210
205
200
195
190
185
180
175
170
165
160
155
150
145
140
135
130
125
120
115
110
105
100
95
90
85
80
75
70
65
60
55
50
45
40
35
30
25
20
15
10
5
0

E 1,291,650
N 584,300

E 1,291,650
N 582,200

RESIDUE OF PARCEL 61
THE BYONG YOO SUBDIVISION
L. 1222, F. 49
0.50 Ac.±

PARCEL 17

PARCEL 8
GST TRUST (41.35%) & SISTERS TRUST (58.65%)
LIBER 6050 FOLIO 0515

ROBERT S. ADAMS
L. 1017, F. 101
0.50 Ac.±

Floodplain Delineation Based
on Howard County Study
No. 1121-1122-1123-1124-1125-1126-1127-1128-1129-1130-1131-1132-1133-1134-1135-1136-1137-1138-1139-1140-1141-1142-1143-1144-1145-1146-1147-1148-1149-1150-1151-1152-1153-1154-1155-1156-1157-1158-1159-1160-1161-1162-1163-1164-1165-1166-1167-1168-1169-1170-1171-1172-1173-1174-1175-1176-1177-1178-1179-1180-1181-1182-1183-1184-1185-1186-1187-1188-1189-1190-1191-1192-1193-1194-1195-1196-1197-1198-1199-1200-1201-1202-1203-1204-1205-1206-1207-1208-1209-1210-1211-1212-1213-1214-1215-1216-1217-1218-1219-1220-1221-1222-1223-1224-1225-1226-1227-1228-1229-1230-1231-1232-1233-1234-1235-1236-1237-1238-1239-1240-1241-1242-1243-1244-1245-1246-1247-1248-1249-1250-1251-1252-1253-1254-1255-1256-1257-1258-1259-1260-1261-1262-1263-1264-1265-1266-1267-1268-1269-1270-1271-1272-1273-1274-1275-1276-1277-1278-1279-1280-1281-1282-1283-1284-1285-1286-1287-1288-1289-1290-1291-1292-1293-1294-1295-1296-1297-1298-1299-1300-1301-1302-1303-1304-1305-1306-1307-1308-1309-1310-1311-1312-1313-1314-1315-1316-1317-1318-1319-1320-1321-1322-1323-1324-1325-1326-1327-1328-1329-1330-1331-1332-1333-1334-1335-1336-1337-1338-1339-1340-1341-1342-1343-1344-1345-1346-1347-1348-1349-1350-1351-1352-1353-1354-1355-1356-1357-1358-1359-1360-1361-1362-1363-1364-1365-1366-1367-1368-1369-1370-1371-1372-1373-1374-1375-1376-1377-1378-1379-1380-1381-1382-1383-1384-1385-1386-1387-1388-1389-1390-1391-1392-1393-1394-1395-1396-1397-1398-1399-1400-1401-1402-1403-1404-1405-1406-1407-1408-1409-1410-1411-1412-1413-1414-1415-1416-1417-1418-1419-1420-1421-1422-1423-1424-1425-1426-1427-1428-1429-1430-1431-1432-1433-1434-1435-1436-1437-1438-1439-1440-1441-1442-1443-1444-1445-1446-1447-1448-1449-1450-1451-1452-1453-1454-1455-1456-1457-1458-1459-1460-1461-1462-1463-1464-1465-1466-1467-1468-1469-1470-1471-1472-1473-1474-1475-1476-1477-1478-1479-1480-1481-1482-1483-1484-1485-1486-1487-1488-1489-1490-1491-1492-1493-1494-1495-1496-1497-1498-1499-1500-1501-1502-1503-1504-1505-1506-1507-1508-1509-1510-1511-1512-1513-1514-1515-1516-1517-1518-1519-1520-1521-1522-1523-1524-1525-1526-1527-1528-1529-1530-1531-1532-1533-1534-1535-1536-1537-1538-1539-1540-1541-1542-1543-1544-1545-1546-1547-1548-1549-1550-1551-1552-1553-1554-1555-1556-1557-1558-1559-1560-1561-1562-1563-1564-1565-1566-1567-1568-1569-1570-1571-1572-1573-1574-1575-1576-1577-1578-1579-1580-1581-1582-1583-1584-1585-1586-1587-1588-1589-1590-1591-1592-1593-1594-1595-1596-1597-1598-1599-1600-1601-1602-1603-1604-1605-1606-1607-1608-1609-1610-1611-1612-1613-1614-1615-1616-1617-1618-1619-1620-1621-1622-1623-1624-1625-1626-1627-1628-1629-1630-1631-1632-1633-1634-1635-1636-1637-1638-1639-1640-1641-1642-1643-1644-1645-1646-1647-1648-1649-1650-1651-1652-1653-1654-1655-1656-1657-1658-1659-1660-1661-1662-1663-1664-1665-1666-1667-1668-1669-1670-1671-1672-1673-1674-1675-1676-1677-1678-1679-1680-1681-1682-1683-1684-1685-1686-1687-1688-1689-1690-1691-1692-1693-1694-1695-1696-1697-1698-1699-1700-1701-1702-1703-1704-1705-1706-1707-1708-1709-1710-1711-1712-1713-1714-1715-1716-1717-1718-1719-1720-1721-1722-1723-1724-1725-1726-1727-1728-1729-1730-1731-1732-1733-1734-1735-1736-1737-1738-1739-1740-1741-1742-1743-1744-1745-1746-1747-1748-1749-1750-1751-1752-1753-1754-1755-1756-1757-1758-1759-1760-1761-1762-1763-1764-1765-1766-1767-1768-1769-1770-1771-1772-1773-1774-1775-1776-1777-1778-1779-1780-1781-1782-1783-1784-1785-1786-1787-1788-1789-1790-1791-1792-1793-1794-1795-1796-1797-1798-1799-1800-1801-1802-1803-1804-1805-1806-1807-1808-1809-1810-1811-1812-1813-1814-1815-1816-1817-1818-1819-1820-1821-1822-1823-1824-1825-1826-1827-1828-1829-1830-1831-1832-1833-1834-1835-1836-1837-1838-1839-1840-1841-1842-1843-1844-1845-1846-1847-1848-1849-1850-1851-1852-1853-1854-1855-1856-1857-1858-1859-1860-1861-1862-1863-1864-1865-1866-1867-1868-1869-1870-1871-1872-1873-1874-1875-1876-1877-1878-1879-1880-1881-1882-1883-1884-1885-1886-1887-1888-1889-1890-1891-1892-1893-1894-1895-1896-1897-1898-1899-1900-1901-1902-1903-1904-1905-1906-1907-1908-1909-1910-1911-1912-1913-1914-1915-1916-1917-1918-1919-1920-1921-1922-1923-1924-1925-1926-1927-1928-1929-1930-1931-1932-1933-1934-1935-1936-1937-1938-1939-1940-1941-1942-1943-1944-1945-1946-1947-1948-1949-1950-1951-1952-1953-1954-1955-1956-1957-1958-1959-1960-1961-1962-1963-1964-1965-1966-1967-1968-1969-1970-1971-1972-1973-1974-1975-1976-1977-1978-1979-1980-1981-1982-1983-1984-1985-1986-1987-1988-1989-1990-1991-1992-1993-1994-1995-1996-1997-1998-1999-2000-2001-2002-2003-2004-2005-2006-2007-2008-2009-2010-2011-2012-2013-2014-2015-2016-2017-2018-2019-2020-2021-2022-2023-2024-2025-2026-2027-2028-2029-2030-2031-2032-2033-2034-2035-2036-2037-2038-2039-2040-2041-2042-2043-2044-2045-2046-2047-2048-2049-2050-2051-2052-2053-2054-2055-2056-2057-2058-2059-2060-2061-2062-2063-2064-2065-2066-2067-2068-2069-2070-2071-2072-2073-2074-2075-2076-2077-2078-2079-2080-2081-2082-2083-2084-2085-2086-2087-2088-2089-2090-2091-2092-2093-2094-2095-2096-2097-2098-2099-2100-2101-2102-2103-2104-2105-2106-2107-2108-2109-2110-2111-2112-2113-2114-2115-2116-2117-2118-2119-2120-2121-2122-2123-2124-2125-2126-2127-2128-2129-2130-2131-2132-2133-2134-2135-2136-2137-2138-2139-2140-2141-2142-2143-2144-2145-2146-2147-2148-2149-2150-2151-2152-2153-2154-2155-2156-2157-2158-2159-2160-2161-2162-2163-2164-2165-2166-2167-2168-2169-2170-2171-2172-2173-2174-2175-2176-2177-2178-2179-2180-2181-2182-2183-2184-2185-2186-2187-2188-2189-2190-2191-2192-2193-2194-2195-2196-2197-2198-2199-2200-2201-2202-2203-2204-2205-2206-2207-2208-2209-2210-2211-2212-2213-2214-2215-2216-2217-2218-2219-2220-2221-2222-2223-2224-2225-2226-2227-2228-2229-2230-2231-2232-2233-2234-2235-2236-2237-2238-2239-2240-2241-2242-2243-2244-2245-2246-2247-2248-2249-2250-2251-2252-2253-2254-2255-2256-2257-2258-2259-2260-2261-2262-2263-2264-2265-2266-2267-2268-2269-2270-2271-2272-2273-2274-2275-2276-2277-2278-2279-2280-2281-2282-2283-2284-2285-2286-2287-2288-2289-2290-2291-2292-2293-2294-2295-2296-2297-2298-2299-2300-2301-2302-2303-2304-2305-2306-2307-2308-2309-2310-2311-2312-2313-2314-2315-2316-2317-2318-2319-2320-2321-2322-2323-2324-2325-2326-2327-2328-2329-2330-2331-2332-2333-2334-2335-2336-2337-2338-2339-2340-2341-2342-2343-2344-2345-2346-2347-2348-2349-2350-2351-2352-2353-2354-2355-2356-2357-2358-2359-2360-2361-2362-2363-2364-2365-2366-2367-2368-2369-2370-2371-2372-2373-2374-2375-2376-2377-2378-2379-2380-2381-2382-2383-2384-2385-2386-2387-2388-2389-2390-2391-2392-2393-2394-2395-2396-2397-2398-2399-2400-2401-2402-2403-2404-2405-2406-2407-2408-2409-2410-2411-2412-2413-2414-2415-2416-2417-2418-2419-2420-2421-2422-2423-2424-2425-2426-2427-2428-2429-2430-2431-2432-2433-2434-2435-2436-2437-2438-2439-2440-2441-2442-2443-2444-2445-2446-2447-2448-2449-2450-2451-2452-2453-2454-2455-2456-2457-2458-2459-2460-2461-2462-2463-2464-2465-2466-2467-2468-2469-2470-2471-2472-2473-2474-2475-2476-2477-2478-2479-2480-2481-2482-2483-2484-2485-2486-2487-2488-2489-2490-2491-2492-2493-2494-2495-2496-2497-2498-2499-2500-2501-2502-2503-2504-2505-2506-2507-2508-2509-2510-2511-2512-2513-2514-2515-2516-2517-2518-2519-2520-2521-2522-2523-2524-2525-2526-2527-2528-2529-2530-2531-2532-2533-2534-2535-2536-2537-2538-2539-2540-2541-2542-2543-2544-2545-2546-2547-2548-2549-2550-2551-2552-2553-2554-2555-2556-2557-2558-2559-2560-2561-2562-2563-2564-2565-2566-2567-2568-2569-2570-2571-2572-2573-2574-2575-2576-2577-2578-2579-2580-2581-2582-2583-2584-2585-2586-2587-2588-2589-2590-2591-2592-2593-2594-2595-2596-2597-2598-2599-2600-2601-2602-2603-2604-2605-2606-2607-2608-2609-2610-2611-2612-2613-2614-2615-2616-2617-2618-2619-2620-2621-2622-2623-2624-2625-2626-2627-2628-2629-2630-2631-2632-2633-2634-2635-2636-2637-2638-2639-2640-2641-2642-2643-2644-2645-2646-2647-2648-2649-2650-2651-2652-2653-2654-2655-2656-2657-2658-2659-2660-2661-2662-2663-2664-2665-2666-2667-2668-2669-2670-2671-2672-2673-2674-2675-2676-2677-2678-2679-2680-2681-2682-2683-2684-2685-2686-2687-2688-2689-2690-2691-2692-2693-2694-2695-2696-2697-2698-2699-2700-2701-2702-2703-2704-2705-2706-2707-2708-2709-2710-2711-2712-2713-2714-2715-2716-2717-2718-2719-2720-2721-2722-2723-2724-2725-2726-2727-2728-2729-2730-2731-2732-2733-2734-2735-2736-2737-2738-2739-2740-2741-2742-2743-2744-2745-2746-2747-2748-2749-2750-2751-2752-2753-2754-2755-2756-2757-2758-2759-2760-2761-2762-2763-2764-2765-2766-2767-2768-2769-2770-2771-2772-2773-2774-2775-2776-2777-2778-2779-2780-2781-2782-2783-2784-2785-2786-2787-2788-2789-2790-2791-2792-2793-2794-2795-2796-2797-2798-2799-2800-2801-280