

Vicinity Map Scale: 1 in. = 2000 ft.

Location Tax Map No. 6

Note: The barn as shown hereon on Lot No. 1 is the only permanent structure. All other units to be razed.

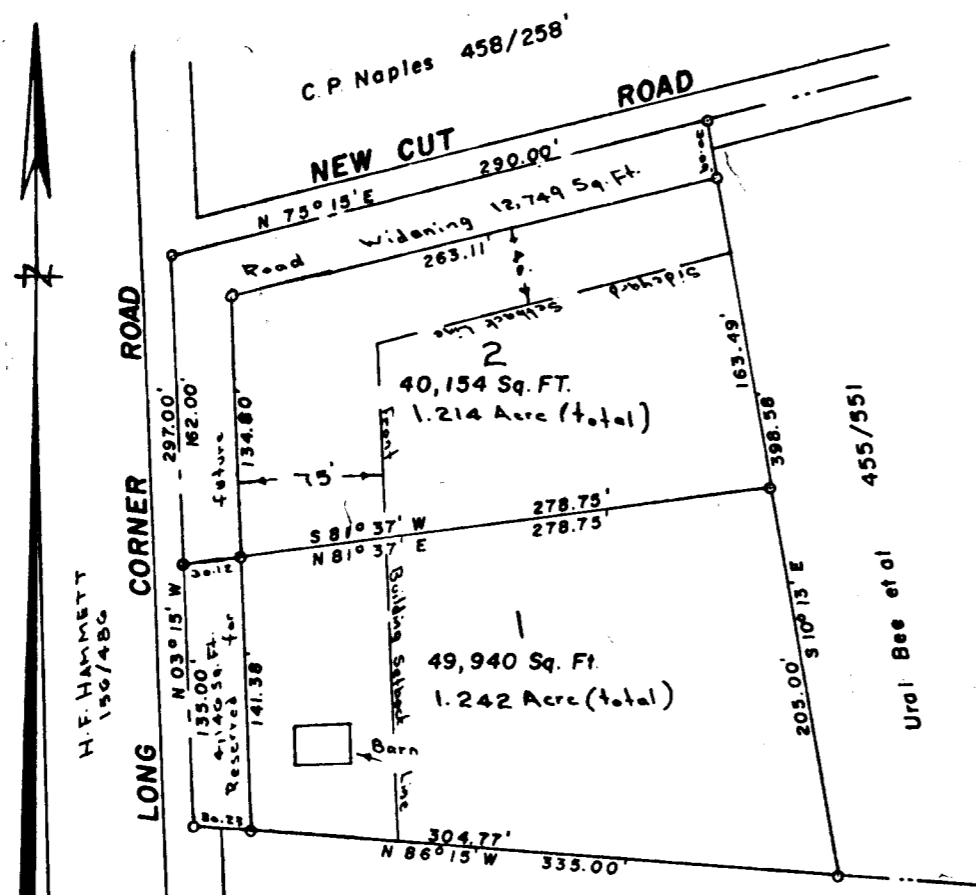

T. Shapiro et al
422 / 778

We the undersigned, owners of the property shown hereon, our heirs or assigns adopt this plan of subdivision and do hereby establish the building setback line as shown hereon in order to comply with the General Plan of Highways of Howard County. No new building or extension or addition to an existing building is to be constructed at a distance less than the building restriction line shown hereon.

2/6/68 Ural G. Bee 2/6/68 Mavis L. Bee
Date Ural G. Bee Date Mavis L. Bee
641 Montgomery Rd.
Baltimore, Md 21227

2/6/68 Harry L. Eyre Jr. 2/6/68 Mary K. Eyre
Date Harry L. Eyre Jr. Date Mary K. Eyre

Approved for Private Water & Sewerage: Approved:
Dr. Theodore R. Shoop Feb 14 1968 Thomas G. Harris Jr. 2-26-68
Dr. Theodore R. Shoop Date Thomas G. Harris Jr. Date
Howard County Health Officer Howard County Planning Director

PLAT OF SURVEY
FOR
URAL G. BEE ET AL
FOURTH ELECTION DISTRICT OF HOWARD COUNTY
MT. AIRY, MARYLAND
SCALE: 1 IN. = 100 FT. FEBRUARY 1, 1968

Claude M. Skinner Jr.
Claude M. Skinner Jr. Reg. Eng. & Land Surveyor No. 2237

PS055.1 #578 A-2725