

CL

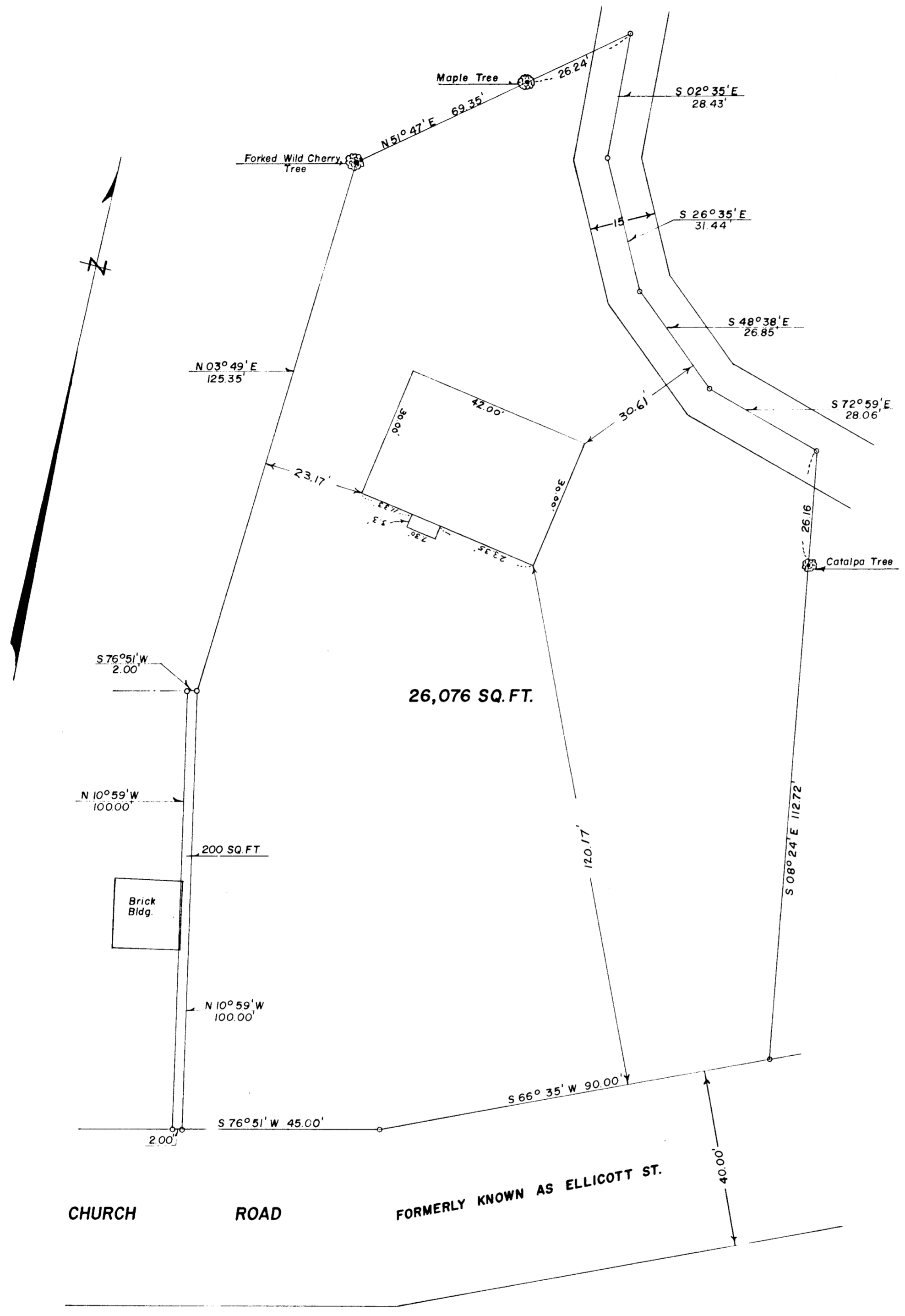

PLAT OF SURVEY  
 FOR  
 JAMES T. CLARK  
 SECOND ELECTION DISTRICT OF HOWARD COUNTY  
 ELLICOTT CITY, MARYLAND  
 SCALE: 1 IN. = 20' FT. DECEMBER 10, 1958

**NOTE**  
 Plat revised January 19, 1959 to show  
 house location

*Clair M. Skinner Jr.*  
 Clair M. Skinner Jr. Reg. Engineer and Land Surveyor No 2237

CL

CL

PS-051

FILE NO. C-1411