

Road Easement Area

Mercer	None
Thompson	40,000'
Connell	23,250'
Lot #1	3,900'
Lot 2	2,400'
Lot 3	2,142'
Lot 4	1,300'
Lot 5	810'
Lot 6	847'
Lot 7	700'
Lot 8	685'
Lot 9	692.5'
Lot 10	2,200'
Lot A	2,000'
Lot B	3,600'
Lot C	3,700'

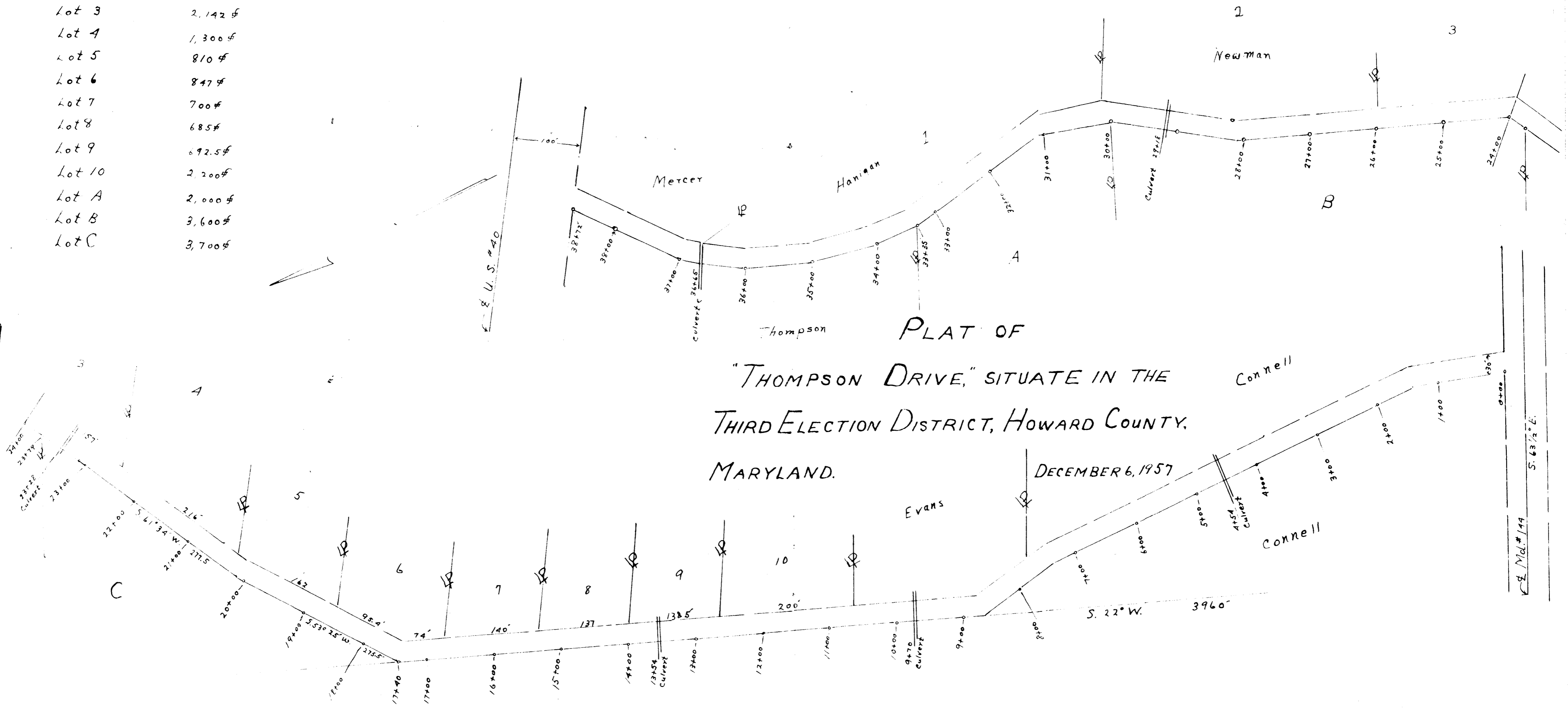

This to certify that I have surveyed the road shown hereon, which road traverses the land described in the deed from Dorsey M. Williams to Harvey Thompson and Edith E. Thompson, his wife, dated June 6, 1925, Liber H.B.N. No. 123, folio 593, from U.S. # 40 to M.C. #144. October 14<sup>th</sup> and 22<sup>nd</sup>, 1957.

Scale: 1"=100'  
J. Harry Koller, L.S. No. 250

318

HOWARD COUNTY, MARYLAND  
DEPARTMENT OF PUBLIC WORKS  
APPROVED: \_\_\_\_\_ DATE \_\_\_\_\_  
For compliance with Howard County, Maryland,  
Road Construction Code.

HOWARD COUNTY PLANNING COMMISSION  
APPROVED: \_\_\_\_\_ Date \_\_\_\_\_  
Chairman \_\_\_\_\_ Director \_\_\_\_\_  
H.C. P.C. FILE No. \_\_\_\_\_

Th  
J. Harry Koller  
Reg. Land Surveyor  
Route "2"  
Sykesville  
Maryland

PS-005