

COORDINATES		
NO.	NORTH	EAST
1	520543.827	816637.532
2	520826.656	816697.853
3	520928.844	816963.957
4	520819.745	817269.323
5	520779.466	817387.296
6	520464.197	817207.509
7	520435.066	816921.158
8	520494.130	816631.133
9	520461.022	816929.543
10	520459.914	816918.659
11	520518.441	816638.875

CURVE DATA					
NO.	RADIUS	LENGTH	Δ	TAN.	CHORD BRG. DIST.
7-8	497.00'	300.54'	34°38'49"	155.02'	N78°29'14"W 295.98'
10-11	472.00'	290.40'	35°15'05"	149.96'	N78°11'06"W 285.84'

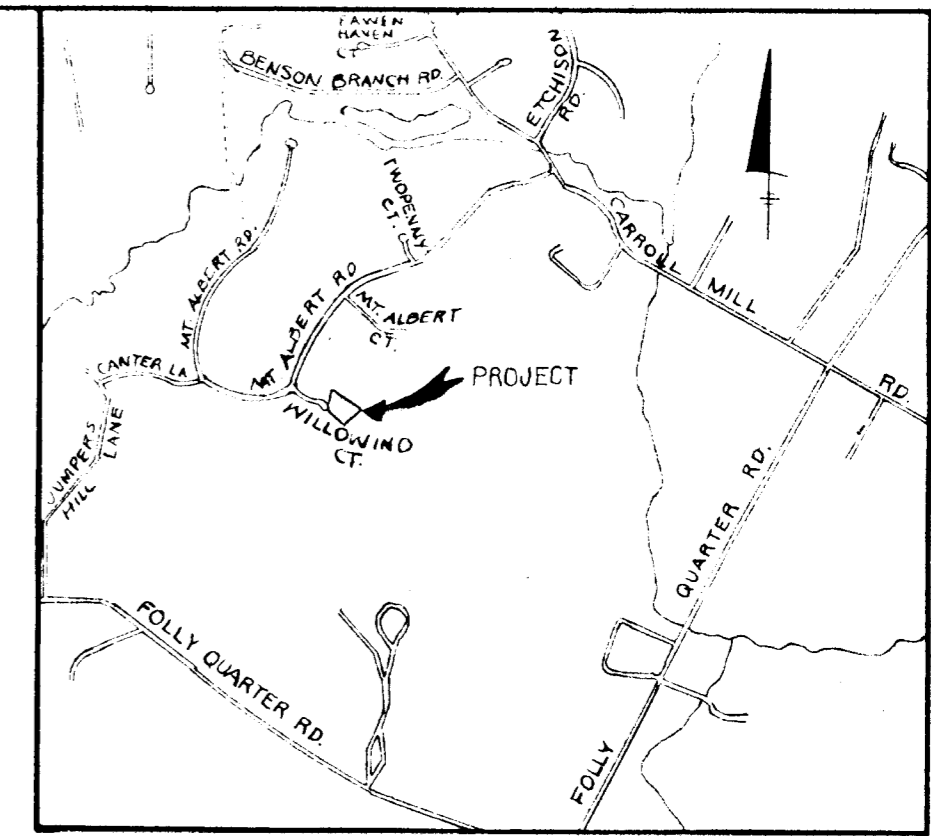

VICINITY MAP
SCALE: 1" = 2000'

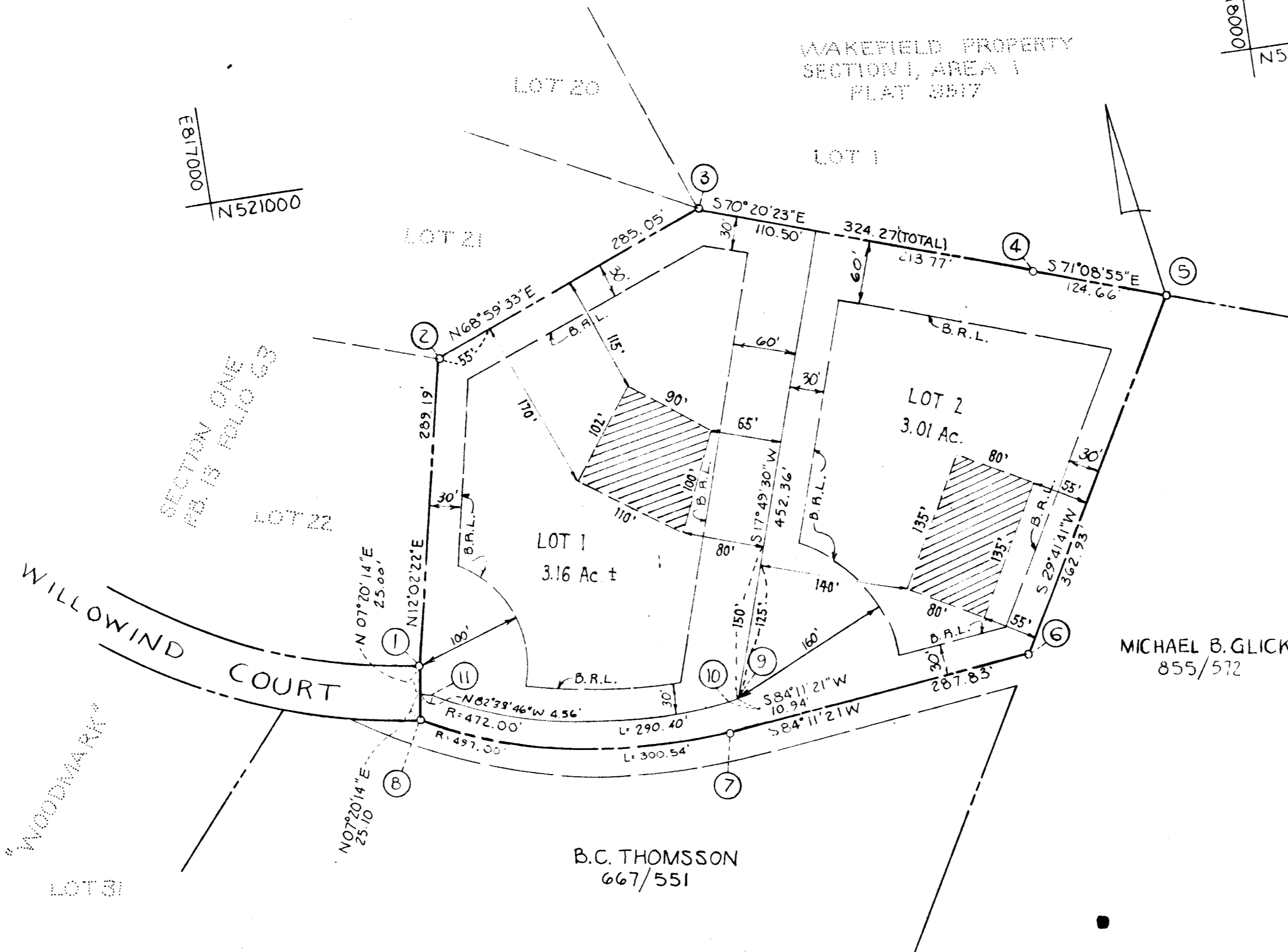

MICHAEL B. GLICK
855/572

B.C. THOMSSON
667/551

- Notes:
- The coordinates shown hereon are based on the Maryland State Plane Coordinate System.
 - Property Zoned R per 10/03/77 Comprehensive Zoning Plan.
 - Origin of Coordinates: Howard County Geodetic Control Points No 3137001 & 3136001
 - For flag or pipestem lot, refuse collection, snow removal and road maintenance are provided to the junction of the flag or pipestem & the road right-of-way line only and not onto the flag or pipestem lot driveway.
 - See VP 84-65
- This area designates a private sewage easement of 10,000 square feet as required by the Maryland State Dept. of Health and Mental Hygiene for individual sewage disposal. Improvements of any nature in this area are restricted until public sewerage is available. These easements shall become null and void upon connection to a public sewerage system. The County Health Officer shall have the authority to grant variances for encroachment into the private sewage easement. Recordation of a modified sewage easement shall not be necessary.

1. Total Number of Lots to be recorded	2
2. Total Area of Lots	6.17
3. Total Area of Roadways to be recorded including widening strips	NONE
4. Total Area of Subdivision to be recorded	6.17

PURDUM & JESCHKE
CONSULTING ENGINEERS AND LAND SURVEYORS
1023 N. Calvert Street
Baltimore, Maryland 21202

RECORDED AS PLAT NO. 5737 ON
2-14-84 AMONG THE LAND RECORDS
OF HOWARD COUNTY, MARYLAND

APPROVED: For private water and private sewerage systems.
Howard County Health Department.
James Bond no 10-19-83
County Health Officer Date

APPROVED: Howard County Office of Planning and Zoning.
Thomas H. King 2-8-84
Director Date

APPROVED: For storm drainage systems and public road.
Howard County Department of Public Works.
John J. Nealey 10-15-83
Director Date

OWNER'S CERTIFICATE

We SHAO-HAUNG CHIU and M. JANE MATJASKO CHIU, owners of the property shown and described hereon, hereby adopt this plan of subdivision; and in consideration of the approval of this Plat by the Office of Planning and Zoning establish the minimum building restriction lines. All easements of right-of-way affecting the property are in this plan of subdivision.

Witness my/our hand/s this 13th day of JULY, 1983

Shao-Haung Chiu
Date 7/13/83

M. Jane Matjasko Chiu
Date 7/13/83

SURVEYOR'S CERTIFICATE

I hereby certify that the Final Plat shown hereon is correct, that it is a subdivision of all the lands conveyed by Woodmark, to Shao-Haung Chiu and M. Jane Matjasko Chiu, his wife by deed dated July 25, 1975 and recorded among the land records of Howard County, Maryland in Plat Book 647 at Folio 470 and that all monuments are in place or will be in place prior to the acceptance of the streets in the subdivision by Howard County as shown in accordance with the Annotated Code of Maryland as amended.

William G. Rasch II
WILLIAM G. RASCH II
Date July 7, 1983

FINAL SUBDIVISION PLAT

PROPERTY OF
DR. SHAO-HAUNG CHIU
LOTS 1 AND 2

THIRD ELECTION DISTRICT
HOWARD COUNTY, MARYLAND

ZONED - R
TAX MAP 22
SCALE: 1" = 100'

PARCEL 266
JUNE 29, 1983
SHEET 1 OF 1

1028

5-85-17