

COORDINATES *		
No	North	East
1	520,191.97	850,522.40
2	520,172.51	850,731.59
3	520,076.51	850,718.25
4	512,976.78	850,687.37
5	512,250.20	850,637.04
6	512,976.53	850,528.44

\* Md State Plane System

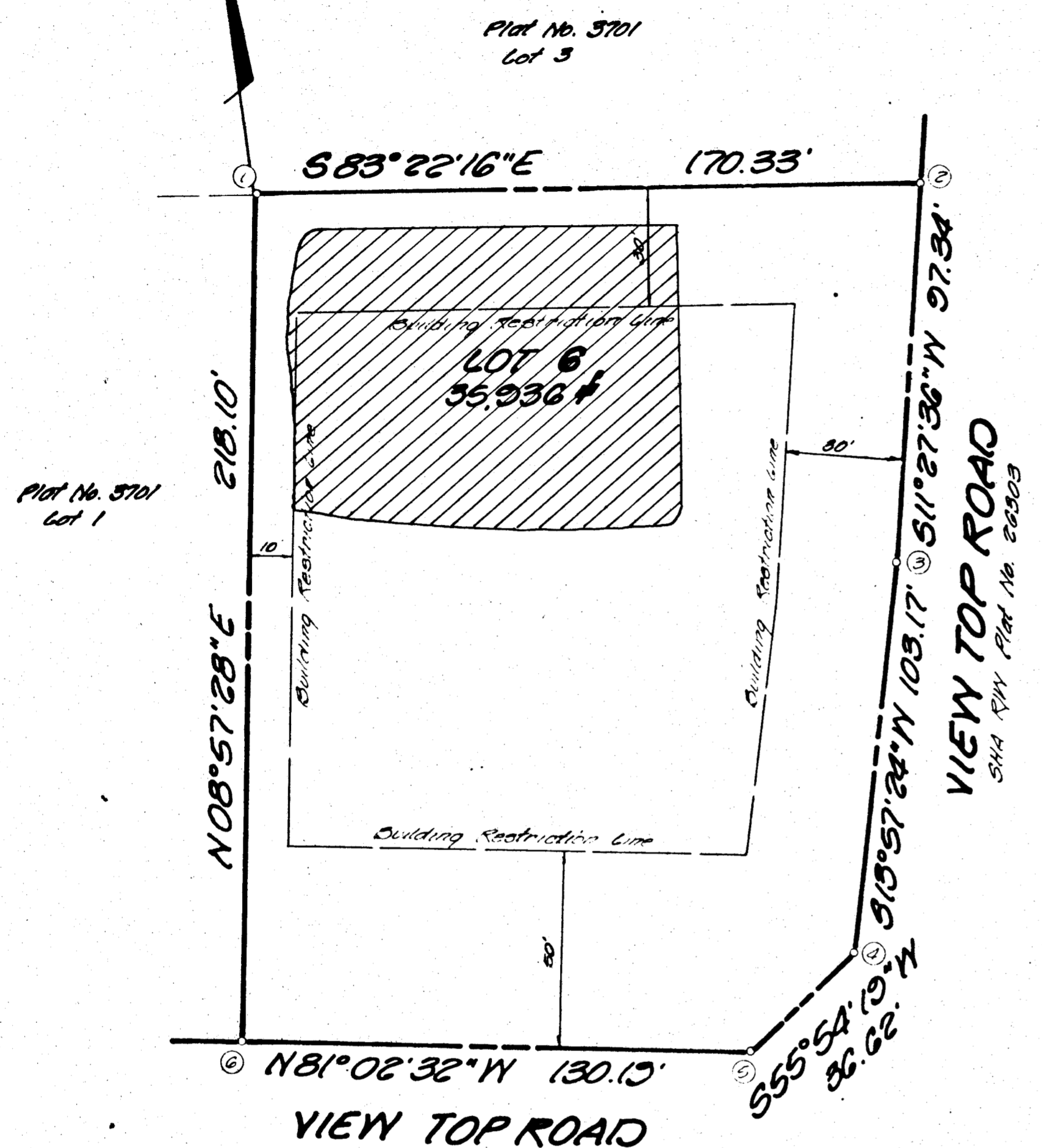
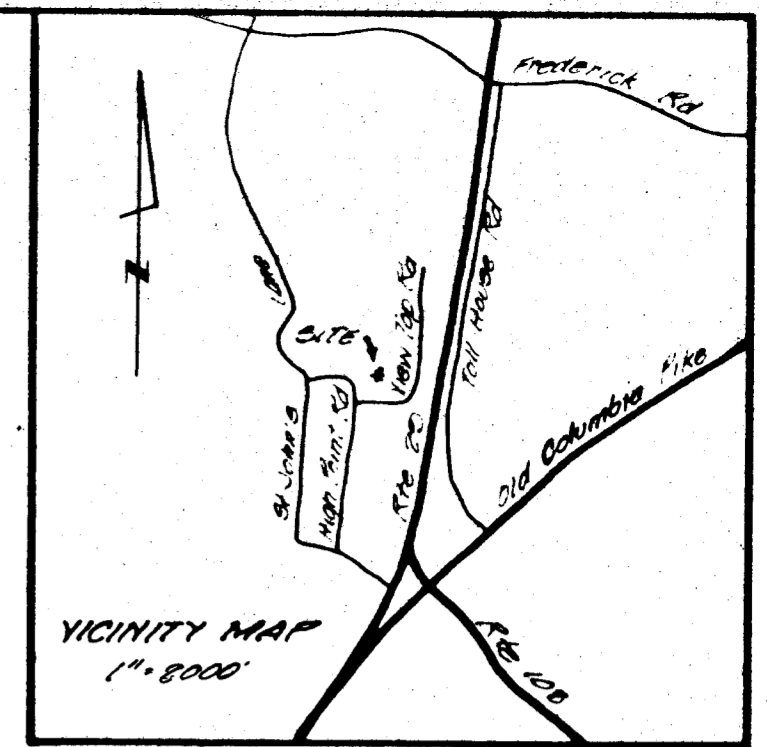

- Notes:
1. The purpose of this plat is to redefine the building restriction lines.
  2. Existing structure on Lot 6
  3. Subject property zoned R-20 per 10-3-77, Comprehensive Zoning Plan.
  4. [Hatched Area] This area designates a private sewage easement of approximately 10,000 sq ft as required by the Maryland State Health Department for individual sewage disposal. Improvements of any nature are restricted until public sewage is available and servicing any residential structure constructed on these building sites. This easement shall become null and void upon connection to a public sewage system.

Approved for Howard County Health Department for private water and private sewage systems  
 Joyce M. Boyd M.D. per F.S. 8/23/83 Date  
 County Health Officer

Approved Howard County Office of Planning and Zoning  
 [Signature] 9-26-83 Date  
 Director

Approved Howard County Department of Public Works for storm drainage systems and public roads  
 [Signature] 4-7-83 Date  
 Director

**OWNER'S CERTIFICATE**

We, Joseph A. and Ginda A. Ciotola owners of the property shown and described herein, hereby adopt this plan of subdivision, and in consideration of the approval of this plan by the Office of Planning and Zoning establish the minimum building restriction lines.

All easements of rights-of-way affecting the property are included in this plan of subdivision.

Witness our hands this 17<sup>th</sup> day of February 1983  
 [Signature] Ginda A. Ciotola  
 [Signature] Joseph A. Ciotola  
 [Signature] Grandy [Signature] Witness to both  
 [Signature] Linda A. Ciotola

**SURVEYOR'S CERTIFICATE**

I hereby certify that the final plat shown herein is correct, that it is a resubdivision of Lot 2, Tarasca Schlee Estates as recorded in Plat 5391, that it is the land conveyed by Hobby Building Systems, Inc. to Joseph A. and Ginda A. Ciotola by deed dated December 14, 1977 and recorded in the Land Records of Howard County, Maryland in Liber 281 of Folio 95, and that all monuments are in place or will be in place prior to the acceptance of the streets in the subdivision by the County, as shown in accordance with the Annotated Code of Maryland as amended.

[Signature] Jefferson O. Lawrence  
 Jefferson O. Lawrence  
 Md. Reg. P.L.S. #5816  
 2-17-83 Date

Recorded among the Land Records of Howard County, Maryland as Plat No. 5391 on 8-30-83

**Lot 6, a resubdivision of Lot 2 TARASCA SCHLEE ESTATES**

SECTION 1  
 Second Election District  
 Howard County, Maryland  
 Scale: 1"=30'  
 September 1982

Owner  
 Joe & Ginda Ciotola  
 3005 View Top Road  
 Silver Spring, Md. 20903

DEVELOPMENT CONSULTANTS GROUP, INC.  
 12008 Rte 100 526 2000  
 Clarksville, Md. 21220

1014