

COORDINATE TABLE		
PT	NORTH	EAST
1	476,706.26	847,537.78
2	476,867.28	847,497.00
3	476,891.53	847,511.52
4	476,935.61	847,686.84
5	476,740.32	847,735.93

MD STATE PLANE GRID SYSTEM

Notes:

- 1) Subject property zoned R-12 per 10/3/77 comparison Zoning Plan.
- 2) Existing structures on Lot 8.

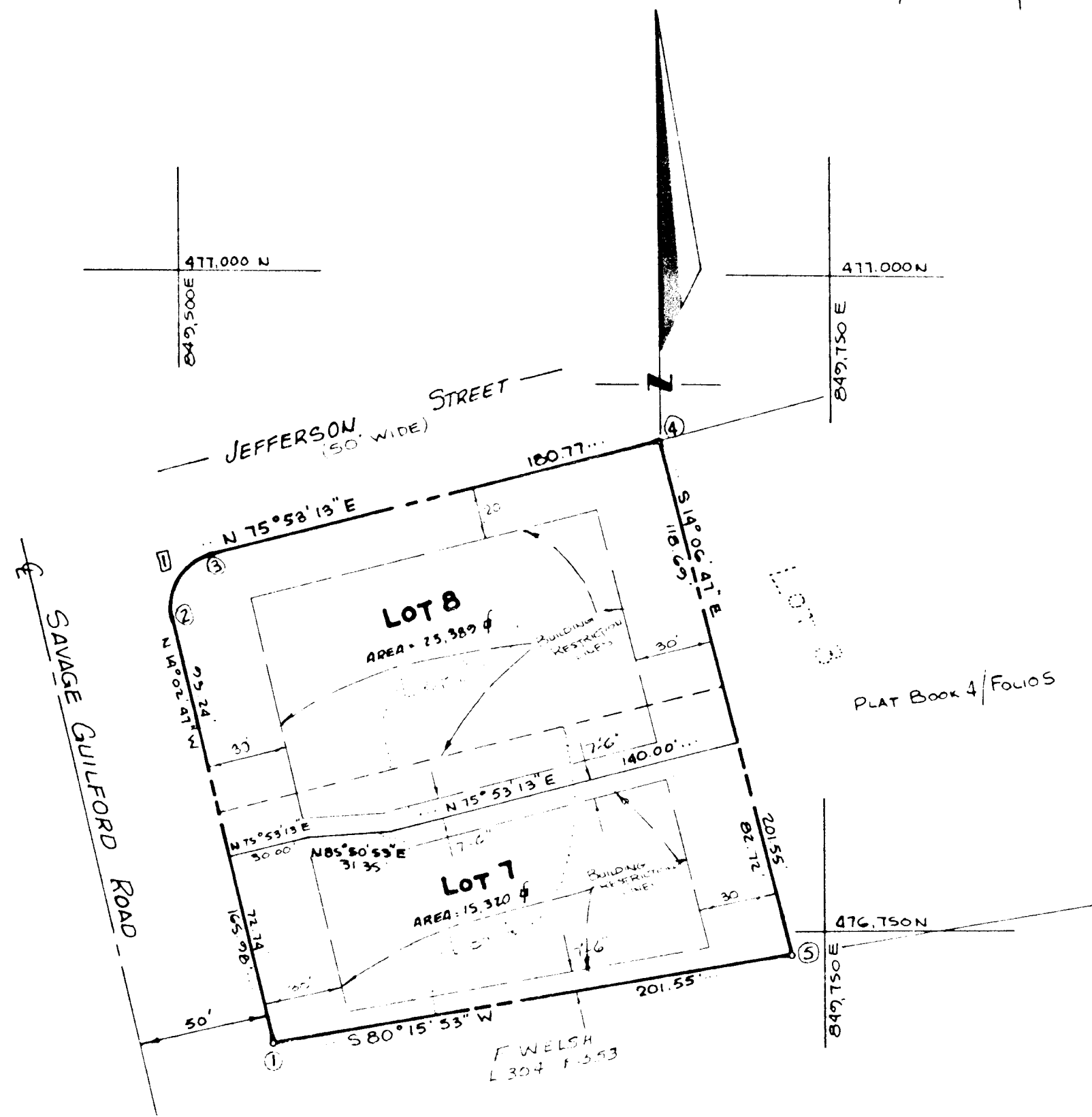
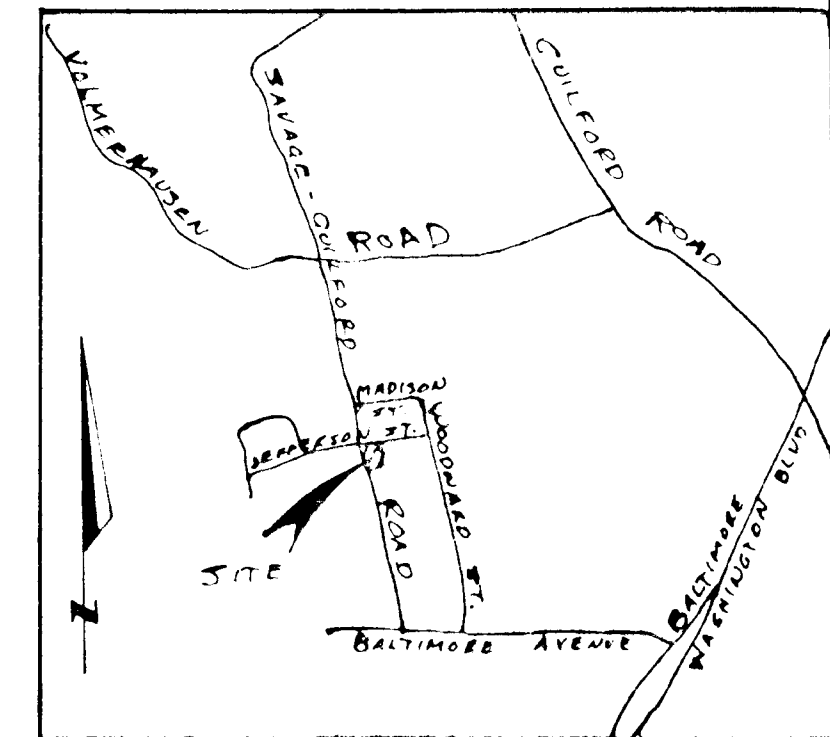

Plans for public water and public sewage system(s) have been approved by the Department of Health and Mental Hygiene, and these facilities will be available to all lots offered for sale

Signed: Donald R White 1/28/83  
Date

TOTAL NUMBER OF LOTS - 2  
TOTAL AREA OF LOTS - 0.8886 ac. ±  
TOTAL AREA OF DEDICATION - 0.00 ac.  
TOTAL AREA OF PLAT - 0.8886 ac. ±

Curve Data						
N°	RADIUS	Δ	AAC	TAU	CHORD	BEARING
1	20.00	89°34'00"	3139	19.98	28.27	N30°55'13"E

APPROVED: For public water and public sewage systems in conformance with the Master Plan of Water and Sewage for Howard County  
Howard County Health Officer 8-11-83  
DATE

APPROVED: Howard County Office of Planning and Zoning  
Director \_\_\_\_\_ Date \_\_\_\_\_

APPROVED: For public water & public sewage systems storm drainage systems & public roads  
Howard County Department of Public Works  
Director \_\_\_\_\_ Date \_\_\_\_\_

**OWNERS CERTIFICATE**

We, Donald R White & Patricia Jo White (his wife) owners of the property shown and described hereon, hereby adopt this plan of subdivision and in consideration of the approval of this Final Plat by the office of Planning & Zoning, establish the minimum building restriction lines and grant unto Howard County, Maryland, its successors and assigns (1) the right to lay, construct, and maintain sewers, drain, water pipes and other municipal utilities and services in and under all roads and street right of ways and the specific easement areas shown hereon, (2) the right to require dedication for public use the beds of the streets and/or roads, and floodplains and open space where applicable and for good and other valuable consideration, hereby grant the right and option to Howard County to acquire the fee simple title to the streets and/or road and floodplains, storm drainage facilities and open space where applicable and (3) the right to require dedication of waterways and drainage easements for the specific purpose of their construction, repair and maintenance; and (4) that no building or structure of any kind shall be erected on or over the said easements and right of ways. Witness our hands this 22<sup>nd</sup> day of June, 1983.  
Donald R White Patricia Jo White  
Witness: Jack E Clark 6-22-83

**SURVEYORS CERTIFICATE**

I hereby certify that the Final Plat shown herein is that it is a subdivision of all land obtained by Donald R White and Patricia Jo White (his wife), from Deivert W. Harrison and Betty M. Harrison (his wife), deed dated July 2, 1968 and recorded in L-491 P-375 all references being to the Land Records of Howard County, Md and that all monuments are in place as shown in accordance with the Annotated Code of Maryland, as amended.  
6-17-83  
Date  
Jack E Clark  
Jack E. Clark  
Registered Professional Land  
Surveyor - Md Registration #4579

THE J.E. CLARK CO.  
LAUREL, MARYLAND

**SAVAGE**  
**Lots 7 & 8**  
A Resubdivision of  
Lots 1 & 2

G<sup>th</sup> Election District  
Howard County  
Maryland

Scale: 1"=50'

June 1983  
Parcel No. 101 Tax Map 47  
830602-1

279