

COORDINATES		
NO.	NORTH	EAST
3	490277.55	837280.41
4	490256.79	837336.70
5	490171.36	837161.72
7	490113.11	837176.12
9	489966.19	836935.09
11	490005.68	836889.92
12	489986.86	836873.46
14	489947.37	836918.64
15	489886.34	836706.27
17	489827.93	836719.96
82	490348.37	837388.43
458	490330.20	837363.78
459	490344.50	837397.16
524	490389.82	837297.11
525	490358.53	837310.28
530	489861.20	836598.97
531	489879.10	836569.11
532	489772.76	836597.44
533	489803.54	836615.89
534	489872.67	836544.95
535	489766.33	836573.28

COORDINATES SHOWN HEREON ARE REFERENCED TO THE MARYLAND STATE PLANE COORDINATE SYSTEM.

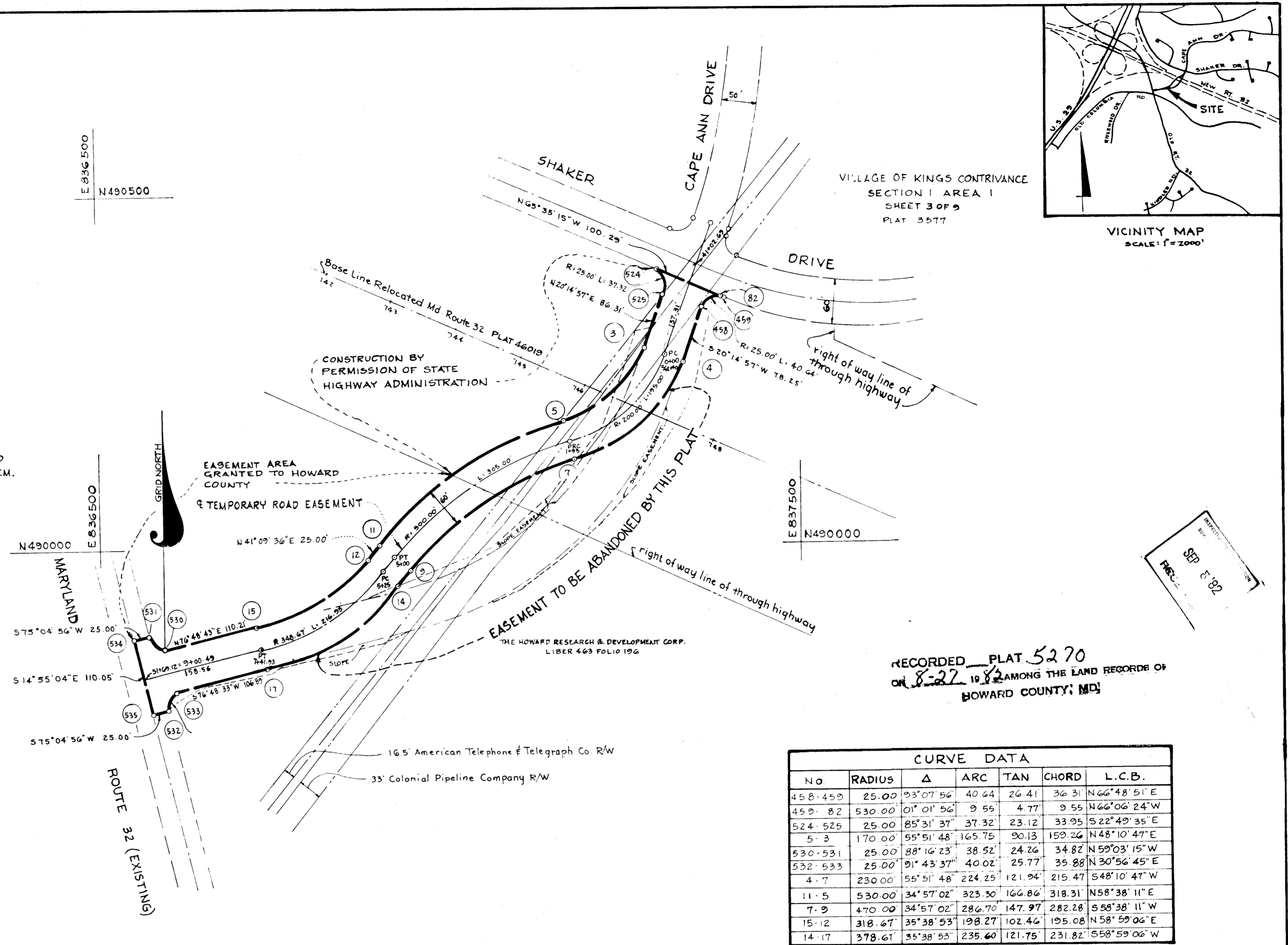

RECORDED PLAT 5270
 ON 8-22 1982 AMONG THE LAND RECORDS OF
 HOWARD COUNTY, MD

CURVE DATA						
No	RADIUS	Δ	ARC	TAN	CHORD	L.C.B.
458-459	25.00	93°07'56"	40.64	26.41	36.31	N66°48'51"E
459-82	530.00	01°01'56"	9.55	4.77	9.55	N66°06'24"W
524-525	25.00	85°31'37"	37.32	23.12	33.95	S22°49'35"E
5-3	170.00	55°51'48"	165.75	90.13	159.26	N48°10'47"E
530-531	25.00	88°16'23"	38.52	24.26	34.82	N59°03'15"W
532-533	25.00	91°43'37"	40.02	25.77	35.88	N30°56'45"E
4-7	230.00	55°51'48"	224.25	121.94	215.47	S48°10'47"W
11-5	530.00	34°57'02"	323.30	166.86	318.31	N58°38'11"E
7-9	470.00	34°57'02"	286.70	147.97	282.28	S58°38'11"W
15-12	318.67	35°38'53"	198.27	102.46	195.08	N58°59'06"E
14-17	378.61	35°38'53"	235.60	121.75	231.82	S58°59'06"W

THE PURPOSE OF THIS PLAT IS TO RELOCATE THE TEMPORARY EASEMENT FROM SHAKER DRIVE TO OLD RT. 32 AS SHOWN ON PLAT 3583 RECORDED DECEMBER 10, 1976.

APPROVED: FOR PUBLIC WATER AND PUBLIC SEWERAGE SYSTEMS, IN CONFORMANCE WITH THE MASTER PLAN OF WATER AND SEWERAGE FOR HOWARD COUNTY.
J. J. [Signature]
 COUNTY HEALTH OFFICER
 DATE: 8-27-82

APPROVED: HOWARD COUNTY OFFICE OF PLANNING & ZONING.
[Signature]
 DIRECTOR
 DATE: 8-27-82

APPROVED: FOR PUBLIC WATER & PUBLIC SEWERAGE, STORM DRAINAGE SYSTEMS & PUBLIC ROADS - HOWARD COUNTY DEPT. OF PUBLIC WORKS
[Signature]
 DIRECTOR
 DATE: 8-27-82

H. RICHARD MOALE
 PROPERTY LINE SURVEYOR, No. 97
 THE ROUSE COMPANY
 10275 LITTLE PATUXENT PARKWAY
 COLUMBIA, MARYLAND 21044

THE UNDERSIGNED, OWNER OF THE PROPERTY SHOWN ON THIS PLAT TEMPORARILY GRANTS UNTO HOWARD COUNTY, MARYLAND, ITS SUCCESSORS AND ASSIGNS, THE RIGHT TO CONSTRUCT AND MAINTAIN A TEMPORARY ROAD CONNECTION, AND OTHER MUNICIPAL UTILITIES AND SERVICES, IN AND THROUGH THE EASEMENT AREA SHOWN HEREON AND MARKED AS A TEMPORARY ROAD. AT SUCH POINT IN TIME AS A PERMANENT ROUTE FOR A PUBLIC ROADWAY HAS BEEN ESTABLISHED, APPROVED BY HOWARD COUNTY AND RECORDED, PROVIDING FOR A CONNECTION BETWEEN SHAKER DRIVE AND RELOCATED MARYLAND ROUTE 32 THEN THE TEMPORARY ROAD EASEMENT SHOWN HEREON SHALL BE TERMINATED AND VOIDED AND THE AREA COVERED THEREBY SHALL REVERT BACK TO THE EXCLUSIVE USE OF THE UNDERSIGNED OWNER OF THE PROPERTY. THE TEMPORARY ROAD SHALL BE ABANDONED WHEN REQUIRED BY THE STATE HIGHWAY ADMINISTRATION TO AVOID CONFLICT WITH THE CONSTRUCTION OF RELOCATED MARYLAND ROUTE 32.

[Signature] 8-6-82
 WALTER E. WOODFORD, JR., VICE PRESIDENT
 THE HOWARD RESEARCH AND DEVELOPMENT CORP.
 COLUMBIA, MARYLAND 21044

PLAT FOR GRANT OF EASEMENT TO HOWARD COUNTY, MARYLAND.
COLUMBIA
VILLAGE OF KINGS CONTRIVANCE
SECTION I AREA I
SHEET 1 OF 1
 6TH ELECTION DISTRICT OF HOWARD COUNTY, MD.
 SCALE: 1"=100' DATE: August 4, 1982

F-83-13