

COORDINATE SCHEDULE		
NO.	NORTH	EAST
1	0666 732	4583 668
2	11358 804	6162 457
3	11012 290	6664 901
4	11129 215	6756 703
5	11041 291	6743 423
6	10922 003	6845 164
7	10659 003	7410 657
8	10751 511	6482 888
9	9866 987	6394 093
10	10000 000	5000 000
11	10178 941	4975 871
12	10388 715	4988 006
13	10450 840	4990 366

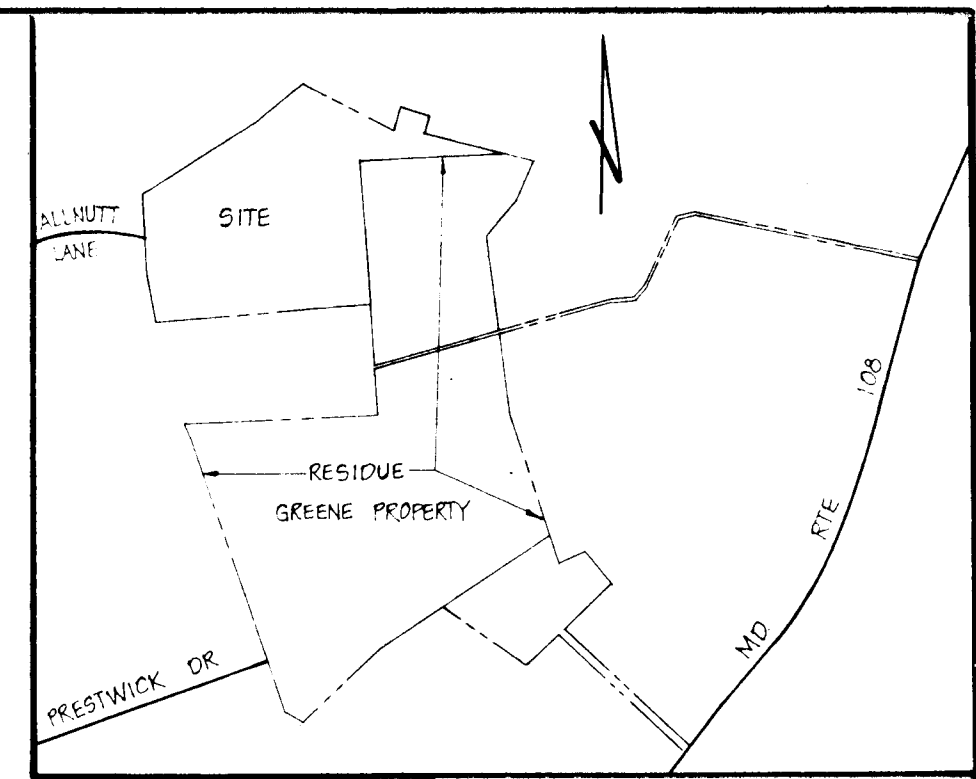
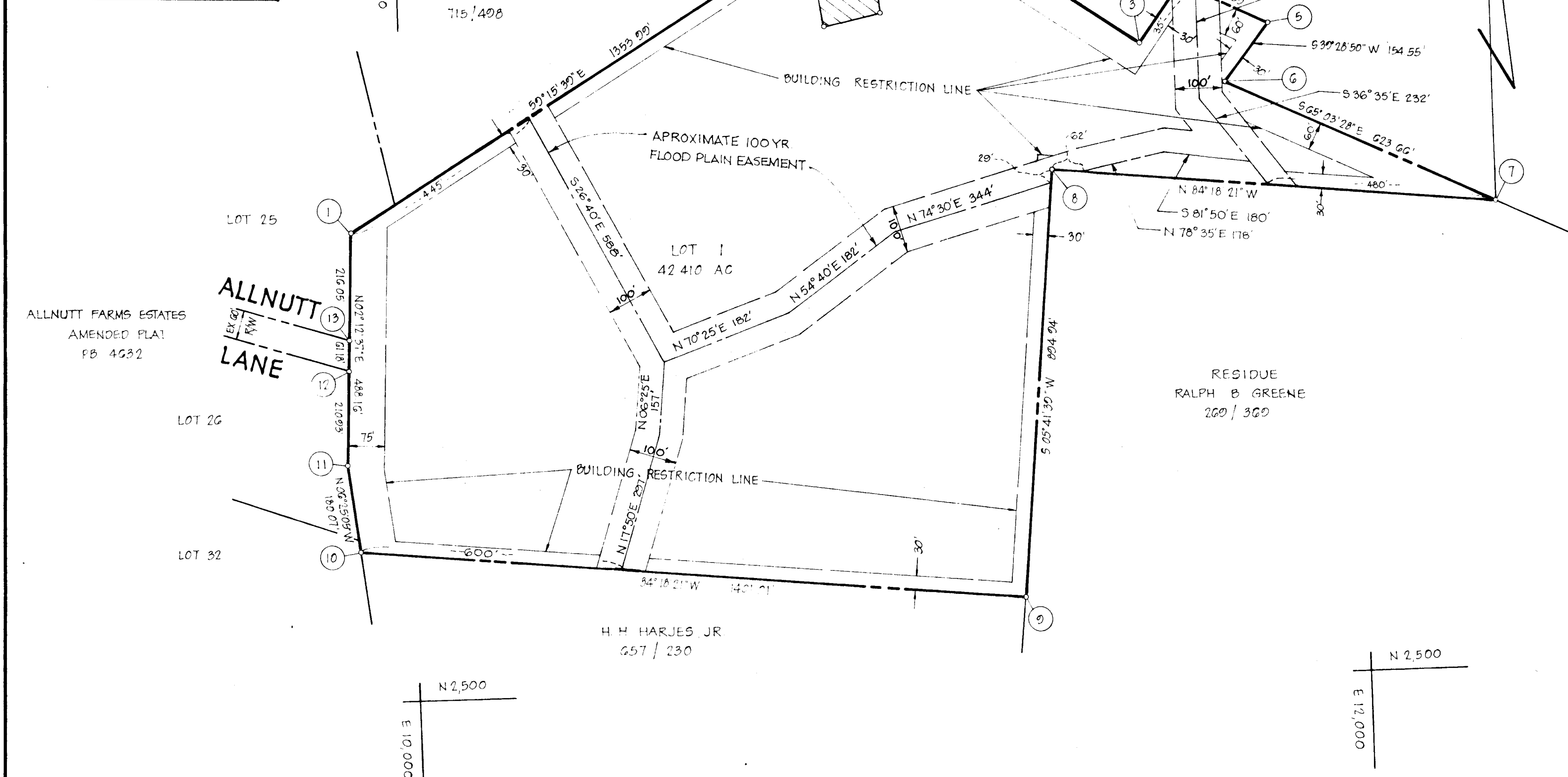

VICINITY MAP
SCALE: 1" = 1200'

GENERAL NOTES

- TAX MAP: 34 PART OF PARCEL 75
- DEED REFERENCE: 200 / 300
- COORDINATES SHOWN HEREON ARE BASED ON ASSUMED DATUM
- SUBJECT PROPERTY ZONED R, PER 10-3-77 COMPREHENSIVE ZONING PLAN
- THE LOTS SHOWN HEREON COMPLY WITH THE MINIMUM OWNERSHIP WIDTH AND LOT AREAS AS REQUIRED BY THE MARYLAND STATE DEPARTMENT OF HEALTH AND MENTAL HYGIENE
- THIS AREA DESIGNATES A PRIVATE SEWAGE EASEMENT OF APPROXIMATELY 10,000 SQ FT AS REQUIRED BY THE MARYLAND STATE DEPARTMENT OF HEALTH AND MENTAL HYGIENE FOR INDIVIDUAL SEWAGE DISPOSAL IMPROVEMENTS OF ANY NATURE IN THIS AREA ARE RESTRICTED UNTIL PUBLIC SEWAGE IS AVAILABLE AND SERVICING ANY RESIDENTIAL STRUCTURES CONSTRUCTED ON THESE BUILDING SITES THESE EASEMENTS SHALL BECOME NULL AND VOID UPON CONNECTION TO A PUBLIC SEWAGE SYSTEM THE COUNTY HEALTH OFFICER SHALL HAVE THE AUTHORITY TO GRANT VARIANCES FOR ENCROACHMENTS INTO THE PRIVATE SEWAGE EASEMENT. RECORDATION OF A MODIFIED SEWAGE EASEMENT SHALL NOT BE NECESSARY
- ALL PERCOLATION TEST HOLES SHOWN HEREON HAVE BEEN FIELD LOCATED AND ARE SHOWN THUS(9)
- PROPERTY SUBJECT TO PROVISIONS OF V.R. 82-89

AREA TABULATIONS

TOTAL NUMBER OF LOTS: 1
 TOTAL AREA OF LOTS: 42 410 AC
 TOTAL AREA OF RIGHT-OF-WAY DEDICATION: NONE
 TOTAL AREA OF FLOOD PLAIN DEDICATION: NONE
 TOTAL AREA OF PLAT: 42 410 AC

OWNER / DEVELOPER

RALPH B GREENE
 105 N LIBERTY STREET
 CENTERVILLE, MD 21017

APPROVED: FOR PRIVATE WATER AND PRIVATE SEWERAGE SYSTEMS. HOWARD COUNTY HEALTH DEPARTMENT.

Ralph B. Greene 6-16-82
 HOWARD COUNTY HEALTH OFFICER DATE

APPROVED: HOWARD COUNTY OFFICE OF PLANNING AND ZONING.

William G. Hartel
 PLANNING DIRECTOR DATE

APPROVED: FOR STORM DRAINAGE SYSTEMS AND PUBLIC ROADS. HOWARD COUNTY DEPARTMENT OF PUBLIC WORKS.

William G. Hartel
 DIRECTOR DATE

OWNERS STATEMENT

WE, RALPH B GREENE, AND VIRGINIA W GREENE, OWNERS OF THE PROPERTY SHOWN AND DESCRIBED HEREON, HEREBY ADOPT THIS PLAN OF SUBDIVISION, AND IN CONSIDERATION OF THE APPROVAL OF THIS FINAL PLAT BY THE OFFICE OF PLANNING AND ZONING, ESTABLISH THE MINIMUM BUILDING RESTRICTION LINES. ALL EASEMENTS OR RIGHT OF WAYS AFFECTING THE PROPERTY ARE INCLUDED IN THIS PLAN OF SUBDIVISION.

WITNESS MY/OUR HANDS THIS 28TH DAY OF APR 1982

SURVEYORS CERTIFICATE

I HEREBY CERTIFY THAT THE FINAL PLAT SHOWN HEREON IS CORRECT, THAT IT IS A SUBDIVISION OF PART OF THE LANDS CONVEYED BY ANDREW CAIRNS AND MARVEL MAY CAIRNS, HIS WIFE, TO RALPH B GREENE AND VIRGINIA W GREENE, HIS WIFE, BY DEED DATED JULY 4, 1955, AND RECORDED IN THE LAND RECORDS OF HOWARD COUNTY, MARYLAND IN LIBER 200 AT FOLIO 300 AND THAT ALL MONUMENTS ARE IN PLACE AS SHOWN IN ACCORDANCE WITH THE ANNOTATED CODE OF MARYLAND, AS AMENDED.

William G. Hartel
 WILLIAM G. HARTEL, P.L.S. NO. 9436 DATE

RECORDED AS PLAT 3406 ON 6-17-82 AMONG THE LAND RECORDS OF HOWARD COUNTY, MARYLAND

LOT 1
 GREENE PROPERTY

RECEIVED JUN 30 1982

TAX MAP 34 ZONED R
 5TH ELECTION DISTRICT HOWARD COUNTY, MARYLAND
 SCALE: 1" = 200' DATE: APR 1982

boender associates engineers
 surveyors
 planners
 SUITE 102-107 TOWN & COUNTRY PROFESSIONAL BUILDING
 ELLICOTT CITY, MARYLAND 21043
 BALTIMORE 301-465-7777 SALISBURY 301-749-1286

956