

Coordinate Schedule		
No.	North	East
1	486,328.23	860,353.53
2	486,176.88	860,211.30
3	486,244.45	860,106.14
4	486,390.37	860,134.52
5	486,495.53	860,202.09

NOTE:
 Coordinates Shown Hereon Are Based Upon Plane Coordinates Maryland State System
 "203 Reset" N 484,692.65
 E 862,115.14
 "11NA" N 483,589.54
 E 862,301.02

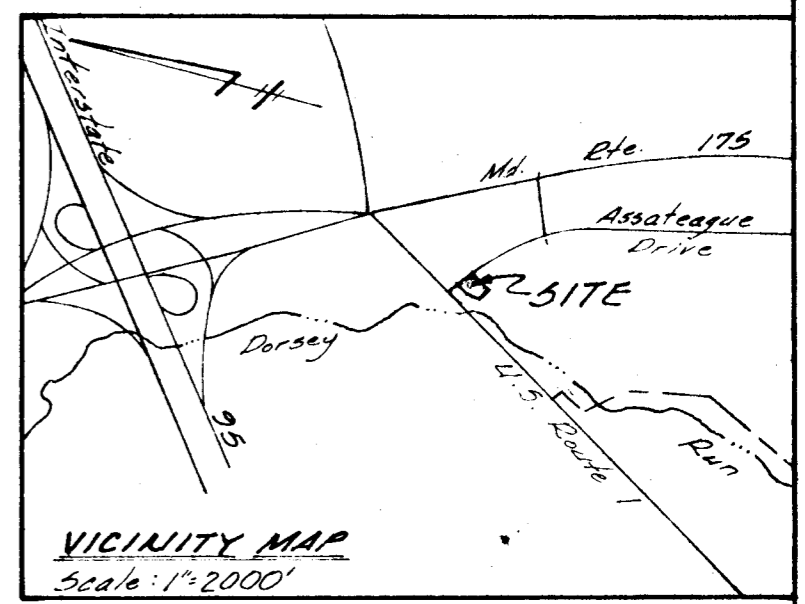
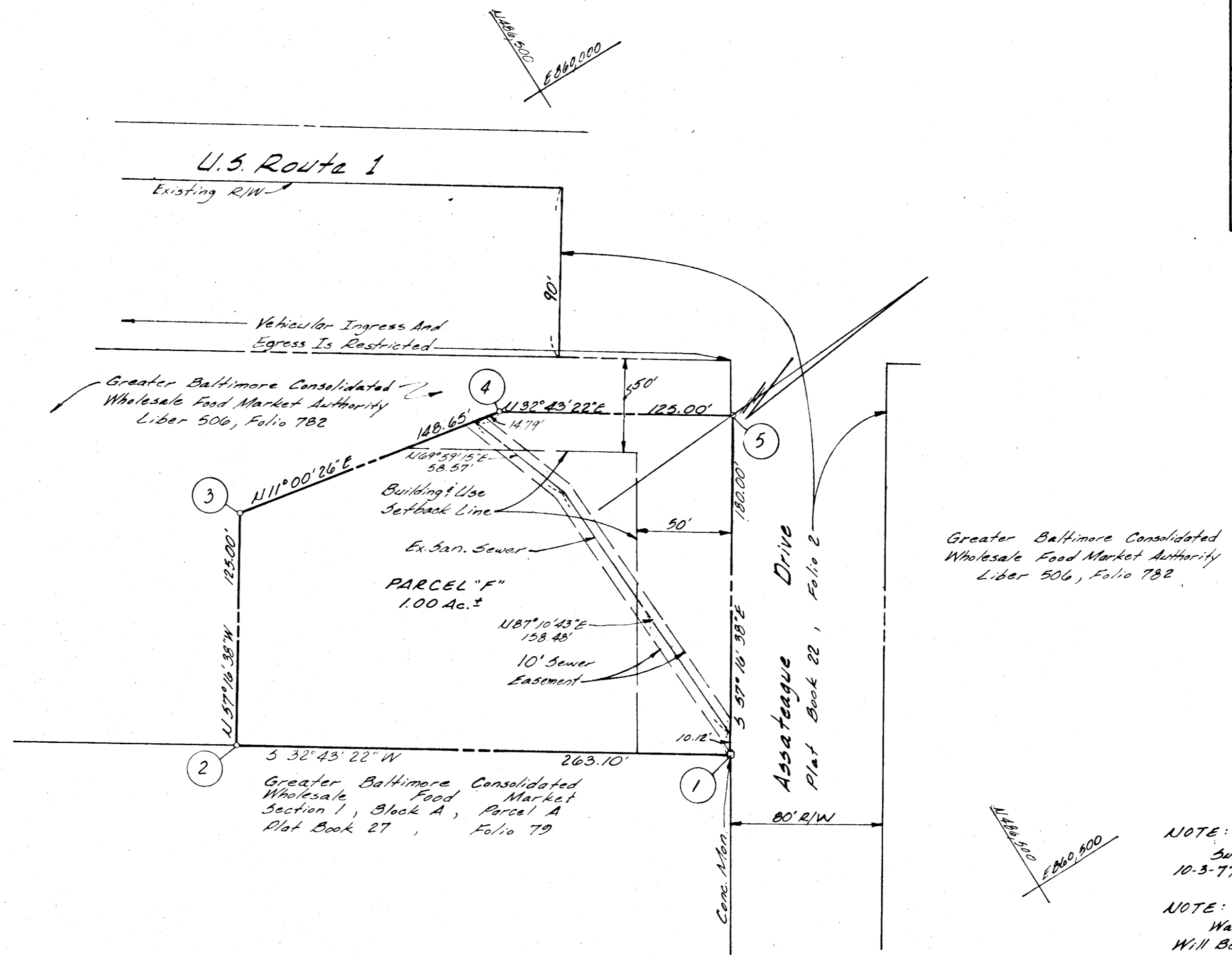

RECEIVED
 SEP 24 1981
 BUREAU OF ENGINEERING
 INSPECTOR/CHIEF DIVISION
 SEP 11 '81
 RECEIVED

NOTE:
 Subject Property Is Zoned M-2 Per 10-3-77 Comprehensive Zoning Plan.
 NOTE:
 Water And Sewer Service To The Parcel Will Be Granted Under Provisions Of Section 10-122B Of The Howard County Code

RECORDED 14922
 8-3-81
 HOWARD COUNTY, MD.

TABULATION DATA	
Total Number Of Parcels	1
Total Area Of Parcel "F"	1.0 Ac.
Total Area For Dedication	0.0 Ac.
Total Area Of Subdivision	1.0 Ac.

Approved: Public Water And Public Sewer Systems Howard County Health Department	<i>J. J. [Signature]</i> 7-29-81 HEALTH OFFICER DATE
Approved: Howard County Office Of Planning And Zoning	<i>[Signature]</i> 7-30-81 DIRECTOR DATE
Approved: Public Water, Public Sewerage, Storm Drainage Systems, And Public Roads Howard County Department Of Public Works	<i>[Signature]</i> 7-29-81 DIRECTOR DATE

OWNER'S CERTIFICATE
 We, The Greater Baltimore Consolidated Wholesale Food Market Authority, An Instrumentality Of The State Of Maryland By J. Gary Lee, Executive Director, Owners Of The Property Shown And Described Hereon, Hereby Adopted This Plan Of Subdivision, And In Consideration Of The Approval Of This Final Plat By The Office Of Planning And Zoning, Establish The Minimum Building Restriction Lines And Grant Unto Howard County, Maryland, Its Successors And Assigns, 1) The Right To Lay, Construct And Maintain Sewers, Drains, Water Pipes, And Other Municipal Utilities And Services, In And Under All Roads And Street Right-Of-Ways And The Specific Easement Shown Hereon; 2) The Right To Require Dedication For Public Use The Beds Of The Streets And/Or Roads, And Floodplains And Open Space Where Applicable And For Good And Other Valuable Consideration, Hereby Grant The Right And Petition To Howard County To Acquire The Fee Simple Title To The Beds Of The Street And/Or Roads And Floodplains, Storm Drainage Facilities And Open Space Where Applicable; 3) The Right To Require Dedication Of Waterways And Drainage Easements For The Specific Purpose Of Their Construction, Repair And Maintenance; And 4) That No Building Or Similar Structure Of Any Kind Shall Be Erected On Or Over The Said Easements And Right-Of-Ways. Witness My/Our Hands This Day Of 1981
 BY: *J. Gary Lee* DATE 7/10/81
 EXECUTIVE DIRECTOR
 WITNESS: *Marsha Jensen* DATE 7/10/81

SURVEYOR'S CERTIFICATE
 I Heroby Certify That The Final Plat Shown Hereon Is Correct; That It Is A Subdivision Of Part Of The Lands Conveyed By The State Of Maryland To The Greater Baltimore Consolidated Wholesale Food Market Authority By Deed Dated March 19, 1969 And Recorded In The Land Records Of Howard County, In Liber 506, Folio 782 And That All Monuments Are In Place As Shown In Accordance With The Annotated Code Of Maryland, As Amended.
[Signature] 7/20/81
 REG. NO. DATE

THE GREATER BALTIMORE CONSOLIDATED WHOLESALE FOOD MARKET
 Section 1, Block A, Parcel 'F'
 Howard County, Maryland Election District #6
 Scale: 1"=50' June 29, 1981
 Tax Map #43 File # F-81-125 Zoning = M-2
G.W. Stephens Jr & Assoc., Inc.
 303 ALLEGHENY AVE TOWSON MD. 21204