

Note:
 1) Howard County Geodetic Survey Point # 2444001
 2770' I on East side of Rte # 175 concrete monument
 set flush with surface. N 49° 56' 73.319", E 858,372.550.
 2) This subdivision is subject to Section 18.22B of the
 Howard County Code. Public water and sewer service
 has been granted under the terms and provisions,
 thereof, effective, 10/1/81 on which date Developer
 Agreement # 14-257-1 Plat Nos 4649 & 4650

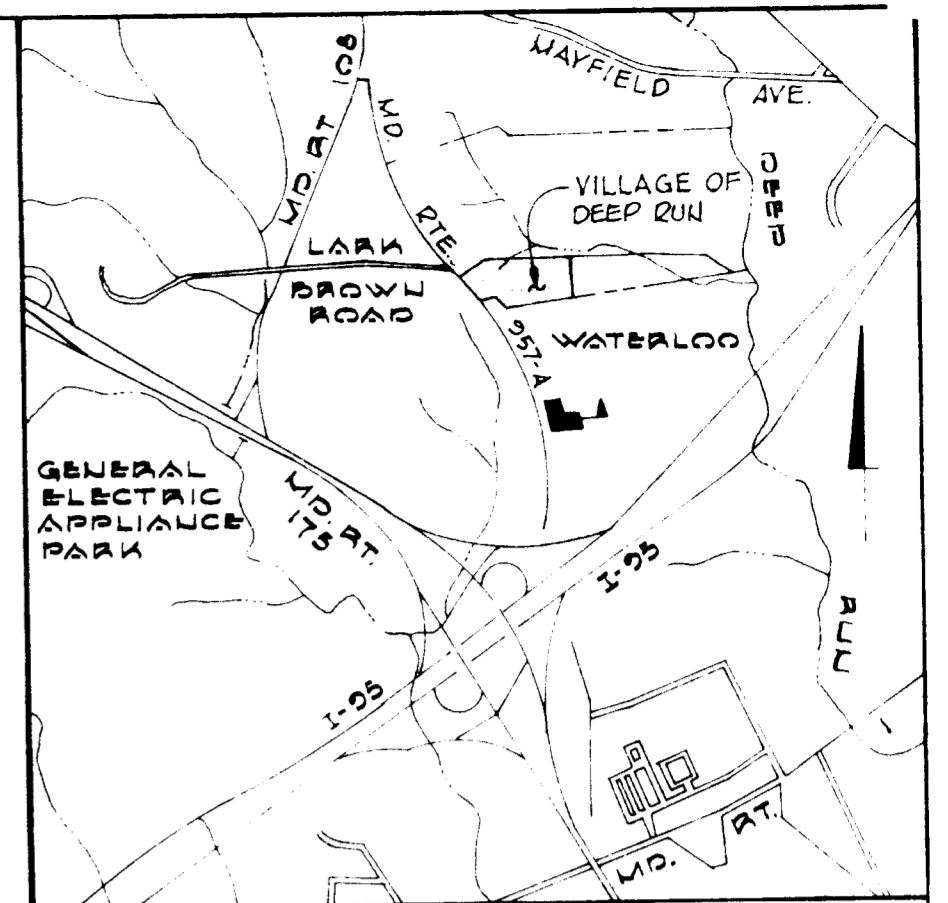
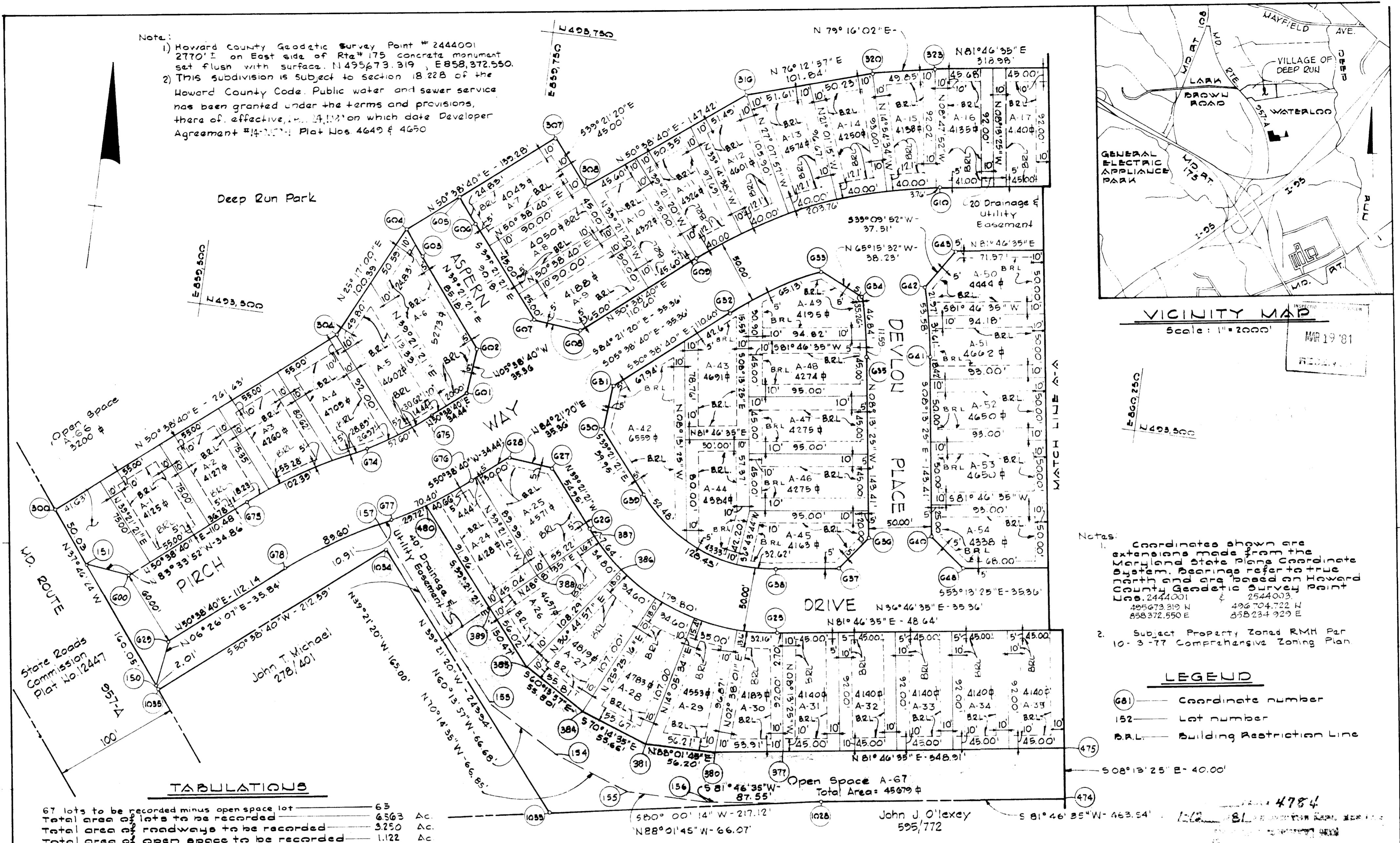

VICINITY MAP
 Scale: 1" = 2000'
 MAR 19 '81

Notes:
 1. Coordinates shown are
 extracted from the State Plane
 Maryland North American
 datum. Bearings refer to true
 north and distances refer to
 horizontal distance. Survey Point
 2444001 & 2544003
 49673.319 N 2544003
 858372.550 E 858234.929 E

2. Subject Property Zoned RMH Per
 10-3-77 Comprehensive Zoning Plan

LEGEND
 (681) Coordinate number
 152 Lot number
 B.R.L. Building Restriction Line

TABULATIONS

67 lots to be recorded minus open space lot	65
Total area of lots to be recorded	6563 Ac.
Total area of roadways to be recorded	3250 Ac.
Total area of open space to be recorded	1,122 Ac.
Total area of subdivision to be recorded	10934 Ac.

APPROVED: FOR PUBLIC WATER AND PUBLIC SEWERAGE SYSTEMS, HOWARD COUNTY HEALTH DEPARTMENT

James B. Jones 1-8-81
 COUNTY HEALTH OFFICER DATE

APPROVED: HOWARD COUNTY OFFICE OF PLANNING AND ZONING

William J. Harris 1-9-81
 DIRECTOR DATE

APPROVED: FOR PUBLIC WATER AND PUBLIC SEWERAGE STORMS DRAINAGE SYSTEMS AND PUBLIC ROADS HOWARD COUNTY DEPARTMENT OF PUBLIC WORKS

DIRECTOR DATE

OWNER'S DEDICATION

WE, MICHAEL WEINMAN AND CASWELL J. CAPLAN, WITH AUTHORITY TO ACT ON BEHALF OF THE PARTNERSHIP, SECOND DEEP RUN ASSOCIATES, OWNERS OF THE PROPERTY SHOWN AND DESCRIBED HEREON, HEREBY ADOPT THIS PLAN OF SUBDIVISION, AND IN CONSIDERATION OF THE APPROVAL OF THIS FINAL PLAT BY THE OFFICE OF PLANNING AND ZONING, ESTABLISH THE MINIMUM BUILDING RESTRICTION LINES AND GRANT UNTO HOWARD COUNTY, MARYLAND, ITS SUCCESSORS AND ASSIGNS, (1) THE RIGHT TO LAY, CONSTRUCT AND MAINTAIN SEWERS, DRAINS, WATER PIPES AND OTHER MUNICIPAL UTILITIES AND SERVICES, IN AND UNDER ALL ROADS AND STREET RIGHT-OF-WAYS AND THE SPECIFIC EASEMENT SHOWN HEREON; (2) THE RIGHT TO REQUIRE DEDICATION FOR PUBLIC USE THE BEDS OF THE STREETS AND/OR ROADS, AND FLOODPLAINS AND OPEN SPACE WHERE APPLICABLE AND FOR GOOD AND OTHER VALUABLE CONSIDERATIONS, HEREBY GRANT THE RIGHT AND OPTION TO HOWARD COUNTY TO ACQUIRE THE FEE SIMPLE TITLE TO THE BEDS OF THE STREET AND/OR ROADS AND FLOODPLAINS, STORM DRAINAGE FACILITIES AND OPEN SPACE WHERE APPLICABLE; AND (3) THE RIGHT TO REQUIRE DEDICATION OF WATERWAYS AND DRAINAGE EASEMENTS FOR THE SPECIFIC PURPOSE OF THEIR CONSTRUCTION, REPAIR AND MAINTENANCE; AND (4) THAT NO BUILDING OR SIMILAR STRUCTURE OF ANY KIND SHALL BE ERRECTED ON OR OVER THE SAID EASEMENTS AND RIGHTS-OF-WAYS.

WITNESS OUR HANDS THIS 9th DAY OF Sept, 1981.

BY: MICHAEL WEINMAN. ATTEST: CASWELL J. CAPLAN.

SURVEYOR'S CERTIFICATE

I HEREBY CERTIFY THAT THE FINAL PLAT SHOWN HEREON IS CORRECT, THAT IT IS A SUBDIVISION OF THE LAND CONVEYED BY NORTH AMERICAN MOBILE HOMES, INC. UNTO SECOND DEEP RUN ASSOCIATES, DEED DATED 8/19/80 AND RECORDED IN THE LAND RECORDS OF HOWARD COUNTY, IN LIBER CMP1013, FOLIO 504. I ALSO HEREBY CERTIFY THAT ALL MONUMENTS ARE IN PLACE AS SHOWN, IN ACCORDANCE WITH THE ANNOTATED CODE OF MARYLAND, AS AMENDED.

12/31/80 DATE

Kenneth A. McLeod
 REGISTERED LAND SURVEYOR NO. 1974
 WHITMAN, REQUARDT AND ASSOCIATES
 BALTIMORE, MARYLAND 21202

VILLAGE OF DEEP RUN
 SECTION I, AREA I
 LOTS A-1 TO A-67
 A RESUB. OF PART OF PARCEL "A"

1ST. ELECTION DISTRICT
 HOWARD COUNTY, MARYLAND

SCALE: 1" = 50' DATE: 7/9/80

SHEET 1 OF 2



ES&G 125
N 49° 50'

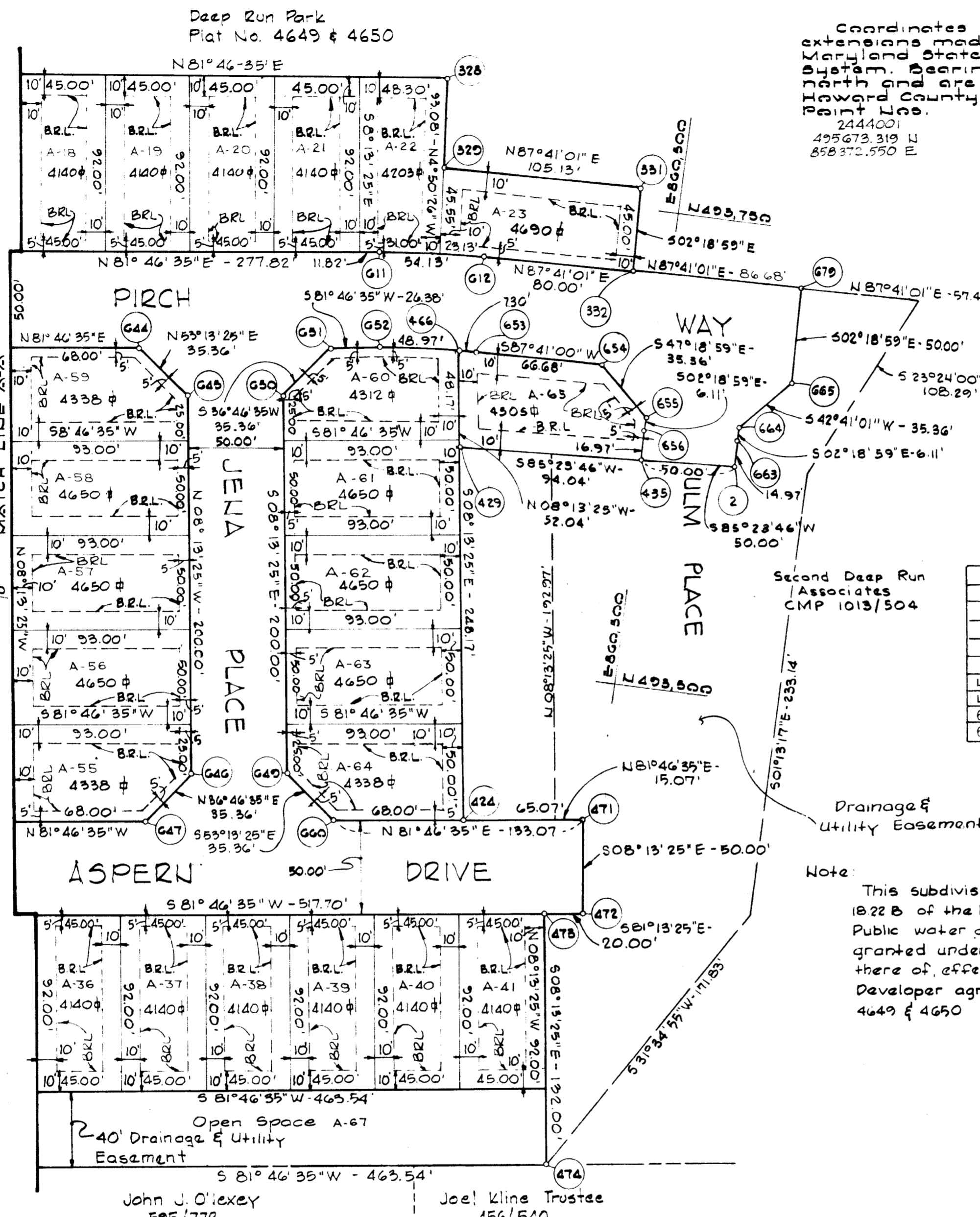

2444001
495673.319 N
858372.550 E

2544003
496704.722 N
858231.929 E

2	493622.580	860545.542
429	493611.019	860401.971
435	493618.567	860495.703
656	493635.504	860494.679
663	493637.525	860544.638

COORDINATE SCHEDULE					
NO.	NORTH	EAST	NO.	NORTH	EAST
300	493321.27	859409.88	633	493591.21	859986.53
304	493487.18	859612.18	634	493575.20	860021.26
307	493666.28	859762.75	635	493529.38	860030.83
308	493631.48	859791.29	636	493387.44	860051.35
316	493724.97	859905.27	637	493359.12	860030.18
320	493749.23	860004.18	638	493352.16	859982.04
323	493758.51	860053.16	639	493396.61	859867.51
328	493804.14	860368.86	640	493394.59	860100.83
329	493756.79	860372.87	641	493536.53	860080.32
331	493761.03	860477.91	642	493588.94	860069.34
332	493716.07	860479.73	643	493620.34	860089.86
424	493416.91	860430.03	644	493640.31	860227.99
466	493662.53	860394.53	645	493619.14	860256.31
481	493282.812	860494.938E	646	493421.20	860284.92
678	493301.484	859598.640	647	493392.88	860262.75
601	493457.26	859720.78	648	493373.42	860129.15
602	493492.44	859724.25	649	493428.35	860334.41
603	493558.31	859670.24	650	493626.29	860305.80
604	493577.95	859655.05	651	493654.61	860326.97
605	493609.72	859693.79	652	493658.38	860353.07
606	493590.01	859708.90	660	493407.18	860362.72
607	493520.29	859760.09	679	493719.574	860566.340
608	493516.81	859801.27	471	493426.21	860494.42
609	493586.94	859886.79	472	493376.73	860501.57
610	493668.13	860070.95	473	493373.87	860481.78
611	493707.87	860345.92	474	493243.22	860500.66
612	493712.84	860399.79	1028	493176.92	860041.89
625	493302.68	859989.20	1033	493139.23	859828.06
626	493364.90	859828.85	1034	493327.85	859673.37
627	493407.39	859794.01	1035	493193.17	859509.15
628	493410.87	859758.82	654	493665.573	860468.442
629	493414.520	859492.601	655	493641.604	860494.432
630	493442.96	859829.50	664	493643.624	860544.392
631	493478.15	859832.98	665	493669.614	860568.361
632	493548.28	859918.50	673	493347.877	859560.592
674	493403.904	859646.066	677	493350.507	859673.429
675	493435.420	859694.145	600	493261.97	859455.83
676	493389.026	859732.192	150	493194.759	859507.914
663	493637.525	860544.638	151	493281.726	859440.521

CURVE DATA						
NOS.	RADIUS	Δ	ARC.	TAN	CHORD	CHORD BEARING
603-604	430.00'	03°18'32"	24.83'	12.42'	24.83'	N37°42'07"W
605-606	380.00'	03°44'42"	24.84'	12.42'	24.83'	S37°29'02"E
609-610	375.00'	31°07'55"	203.76'	104.46'	201.26'	N66°12'37"E
611-612	525.00'	05°54'26"	54.13'	27.09'	54.11'	N84°43'48"E
625-626	175.00'	58°52'05"	179.80'	98.74'	172.00'	N68°47'23"E
632-633	325.00'	14°13'06"	80.65'	40.53'	80.44'	S57°45'13"W
634-635	375.00'	07°09'26"	46.84'	23.45'	46.81'	N11°48'08"W
638-639	125.00'	58°52'05"	128.43'	70.53'	122.86'	S68°47'23"E
641-642	425.00'	07°13'25"	53.58'	26.83'	53.55'	N11°50'08"W
652-653	475.00'	05°54'26"	48.97'	24.51'	48.95'	N84°43'50"E
673-674	480.00'	12°13'21"	102.39'	51.39'	102.20'	N56°45'20"E
674-675	270.00'	12°13'21"	57.60'	28.91'	57.49'	N56°45'20"E
676-677	330.00'	12°13'21"	70.40'	35.33'	70.26'	S56°45'20"W
677-678	420.00'	12°13'21"	89.60'	44.97'	89.43'	S56°45'20"W
656-435	425.00'	02°17'16"	16.97'	8.49'	16.97'	S03°27'36"E
2-663	375.00'	02°17'16"	14.97'	7.49'	14.97'	N03°27'36"W

LEGEND

⊙(61) — Coordinate number

152 — Lot number

B.R.L. — Building Restriction Line

PLAT 4785

1-12-81

81 AMONG THE LAND RECORDS

HOWARD COUNTY, MD.

APPROVED: FOR PUBLIC WATER AND PUBLIC SEWERAGE SYSTEMS, HOWARD COUNTY HEALTH DEPARTMENT

[Signature] 1-8-81
COUNTY HEALTH OFFICER DATE

APPROVED: HOWARD COUNTY OFFICE OF PLANNING AND ZONING

[Signature] 1-9-81
DIRECTOR DATE

APPROVED: FOR PUBLIC WATER AND PUBLIC SEWERAGE STORMS DRAINAGE SYSTEMS AND PUBLIC ROADS HOWARD COUNTY DEPARTMENT OF PUBLIC WORKS

DIRECTOR DATE

OWNER'S DEDICATION

WE, MICHAEL WEINMAN AND CASWELL J. CAPLAN, WITH AUTHORITY TO ACT ON BEHALF OF THE PARTNERSHIP, SECOND DEEP RUN ASSOCIATES, OWNERS OF THE PROPERTY SHOWN AND DESCRIBED HEREON HEREBY ADOPT THIS PLAN OF SUBDIVISION AND IN CONSIDERATION OF THE APPROVAL OF THIS FINAL PLAT BY THE OFFICE OF PLANNING AND ZONING, ESTABLISH THE MINIMUM BUILDING RESTRICTION LINES AND GRANT UNTO HOWARD COUNTY, MARYLAND, ITS SUCCESSORS AND ASSIGNS, (1) THE RIGHT TO LAY, CONSTRUCT AND MAINTAIN SEWERS, DRAINS, WATER PIPES AND OTHER MUNICIPAL UTILITIES AND SERVICES, IN AND UNDER ALL ROADS AND STREET RIGHT-OF-WAYS AND THE SPECIFIC EASEMENT SHOWN HEREON; (2) THE RIGHT TO REQUIRE DEDICATION FOR PUBLIC USE THE BEDS OF THE STREETS AND/OR ROADS, AND FLOODPLAINS AND OPEN SPACE WHERE APPLICABLE AND FOR GOOD AND OTHER VALUABLE CONSIDERATION, HEREBY GRANT THE RIGHT AND OPTION TO HOWARD COUNTY TO ACQUIRE THE FEE SIMPLE TITLE TO THE BEDS OF THE STREET AND/OR ROADS AND FLOODPLAINS, STORM DRAINAGE FACILITIES AND OPEN SPACE WHERE APPLICABLE; AND (3) THE RIGHT TO REQUIRE DEDICATION OF WATERWAYS AND DRAINAGE EASEMENTS FOR THE SPECIFIC PURPOSE OF THEIR CONSTRUCTION, REPAIR AND MAINTENANCE; AND (4) THAT NO BUILDING OR SIMILAR STRUCTURE OF ANY KIND SHALL BE ERRECTED ON OR OVER THE SAID EASEMENTS AND RIGHTS-OF-WAYS.

WITNESS OUR HANDS THIS 9th DAY OF Sept 1980.

BY: MICHAEL WEINMAN, ATTEST: CASWELL J. CAPLAN.

SURVEYOR'S CERTIFICATE

I HEREBY CERTIFY THAT THE FINAL PLAT SHOWN HEREON IS CORRECT, THAT IT IS A SUBDIVISION OF THE LAND CONVEYED BY NORTH AMERICAN MOBILE HOMES, INC. UNTO SECOND DEEP RUN ASSOCIATES, DEED DATED 8/19-80 AND RECORDED IN THE LAND RECORDS OF HOWARD COUNTY, IN LIBER CMP1013, FOLIO 504. I ALSO HEREBY CERTIFY THAT ALL MONUMENTS ARE IN PLACE AS SHOWN, IN ACCORDANCE WITH THE ANNOTATED CODE OF MARYLAND, AS AMENDED.

[Signature]
REGISTERED LAND SURVEYOR NO. 1974
WHITMAN, REQUARDT AND ASSOCIATES
BALTIMORE, MARYLAND 21202

DATE _____

VILLAGE OF DEEP RUN
SECTION I, AREA I
LOTS A-1 TO A-67
A RESUB. OF PART OF PARCEL "A"

1ST. ELECTION DISTRICT
HOWARD COUNTY, MARYLAND

SCALE: 1" = 50' DATE: 7/9/80

SHEET 2 OF 2