

ALL COORDINATES ARE BASED ON THE MARYLAND STATE GRID SYSTEM

COORDINATES		
NO.	NORTH	EAST
2	505141.180	830229.110
3	504973.380	831226.220
4	504843.820	831242.260
5	504786.579	831586.818
7	504458.170	831627.317
9	504461.300	831392.330
10	504730.856	831546.718
11	504780.481	831540.604
13	504792.686	831550.132
14	504709.101	831574.587
26	504774.640	831493.198
27	504725.016	831499.312
28	504748.494	831313.514
29	504794.988	831333.906
33	504825.307	831257.265
34	504843.326	831129.795
35	504778.813	831238.873
36	504793.556	831134.579

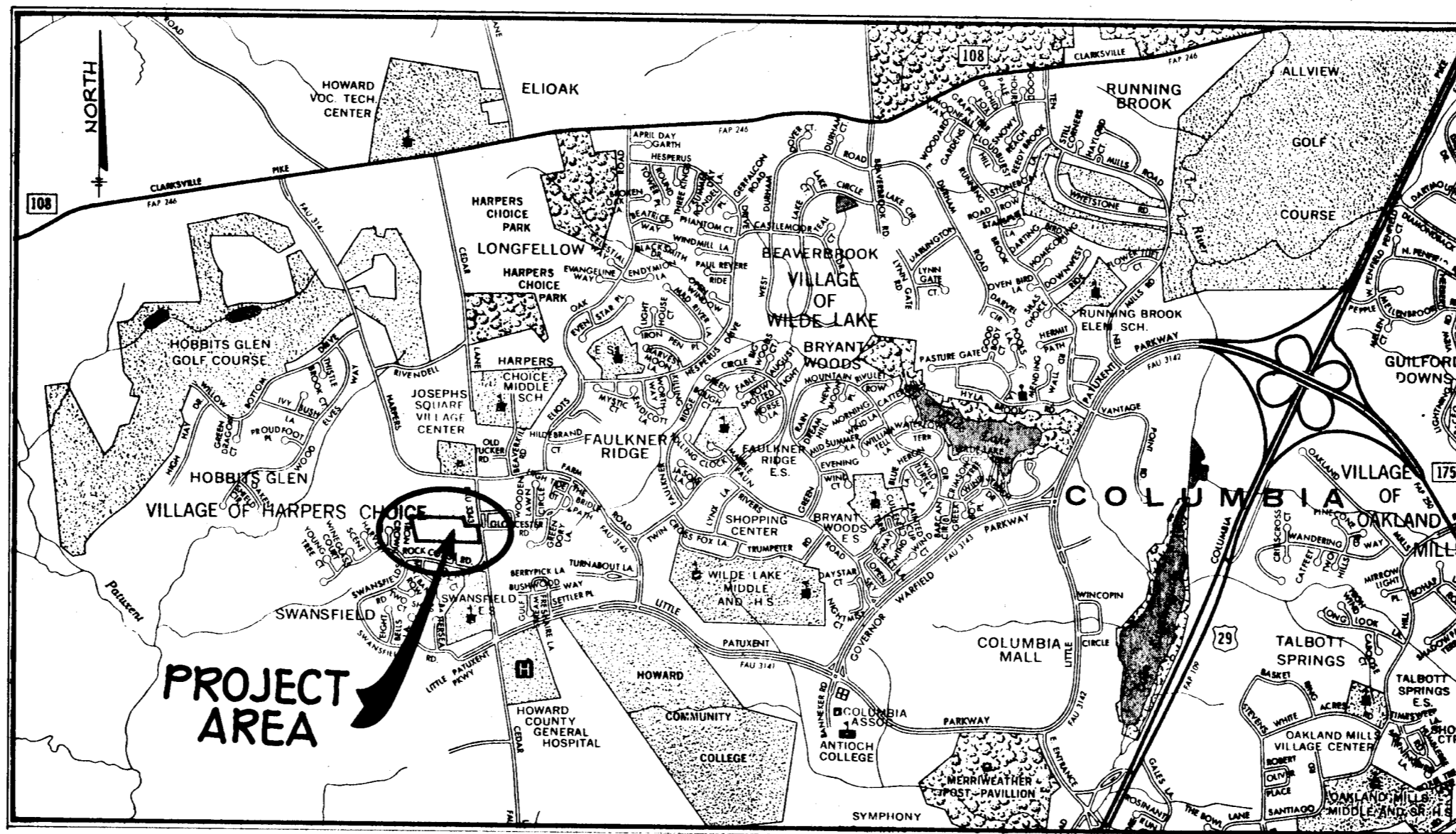

VICINITY MAP
SCALE: 1" = 2,000'

COORDINATES		
NO.	NORTH	EAST
40	504826.480	830954.527
41	504902.596	830763.399
42	504776.710	830959.311
43	504869.740	830725.709
47	505007.175	830672.231
48	505072.881	830425.149
50	505079.163	830402.782
51	505009.137	830417.666
53	505073.974	830435.545
54	504974.319	830634.541
80	504897.900	830291.710
81	504474.900	830398.600
286	504829.909	831244.750
290	504465.731	831068.537
291	504563.722	831069.879
292	504671.075	830969.464
293	505056.997	830729.382
296	505030.499	830466.244
298	505079.406	830455.848

ORIGIN OF COORDINATES: VILLAGE OF HARPER'S CHOICE, SEC. 3, AREA 4.

TOTAL TABULATIONS THIS SUBMISSION ACREAGE:

COMMUNITY OWNED LOTS (OPEN SPACE)	8.792 Ac.
COMMON OPEN AREA	0.209 Ac.
RESIDENTIAL LOTS	3.904 Ac.
RIGHT OF WAY FOR ROADWAYS	1.947 Ac.
CARPOROT LOTS	0.404 Ac.
TOTAL	15.256 Ac.
TOTAL RESIDENTIAL LOTS	61
TOTAL COMMUNITY OWNED LOTS (OPEN SPACE)	5
TOTAL COMMON OPEN AREA LOTS	1
TOTAL CARPOROT LOTS	60
TOTAL LOTS (INCL. COMM. OWNED LOTS AND CARPOROTS)	125

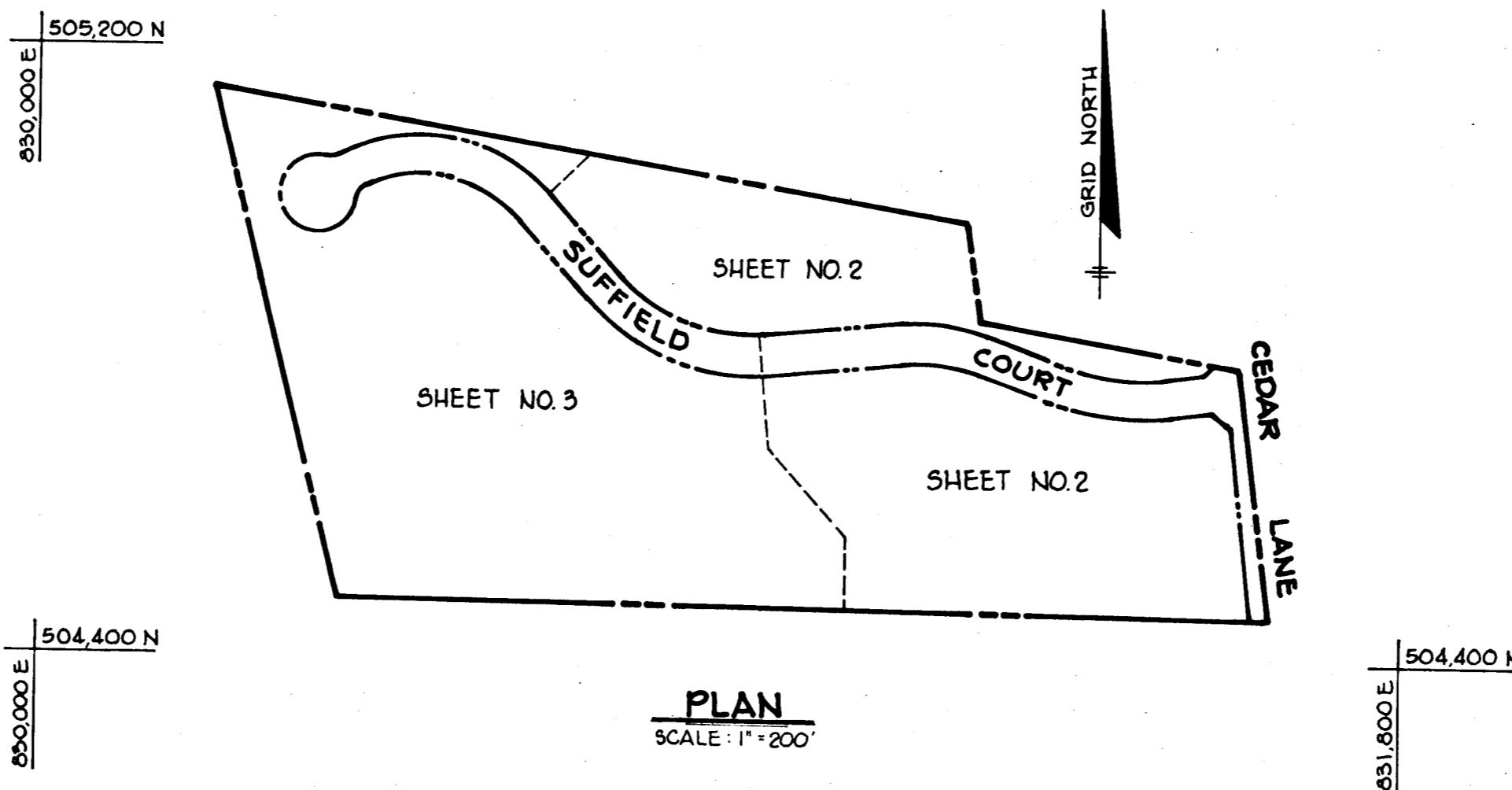

RECEIVED
OCT 23 1980
BUREAU OF ENGINEERING

NOTE:
SUBJECT PROPERTY ZONED R5C
PER 10/03/77 COMPREHENSIVE
ZONING PLAN.

INSPECTION/SURVEY DIVISION
BUREAU OF ENGINEERING
DEC 5, '80
RECEIVED

APPROVED FOR PUBLIC WATER AND PUBLIC SEWERAGE SYSTEMS, HOWARD COUNTY HEALTH DEPARTMENT

Joseph M. Boring 10-6-80
County Health Officer Date

APPROVED HOWARD COUNTY OFFICE OF PLANNING AND ZONING

Thomas H. Harris 10-7-80
Director Date

APPROVED FOR PUBLIC WATER AND PUBLIC SEWERAGE, STORM DRAINAGE SYSTEMS AND PUBLIC ROADS HOWARD COUNTY DEPARTMENT OF PUBLIC WORKS

George F. Neumeier 10-3-80
Date

SURVEYOR'S CERTIFICATE

I HEREBY CERTIFY THAT THE FINAL PLAT SHOWN HEREON IS CORRECT, THAT IT IS A SUBDIVISION OF ALL OF THE LANDS CONVEYED BY OLD McDONALD FARM ASSOCIATION, TO SCARBOROUGH JOINT VENTURE BY DEED DATED DECEMBER 27, 1979, AND RECORDED IN THE LAND RECORDS OF HOWARD COUNTY LIBER 282, FOLIO 54 AND THAT ALL MONUMENTS ARE IN PLACE AS SHOWN, IN ACCORDANCE WITH THE ANNOTATED CODE OF MARYLAND, AS AMENDED.

PROFESSIONAL LAND SURVEYOR

Walter Park
WALTER PARK REG. L.S. #5539 12-31-79 DATE
291 JOSEPH SQUARE
COLUMBIA, MD. 21044

OWNER'S CERTIFICATE

I, SCARBOROUGH JOINT VENTURE, A MARYLAND VENTURE BY MICHAEL GLICK, OWNER OF THE PROPERTY SHOWN AND DESCRIBED HEREON, HEREBY ADOPT THIS PLAN OF SUBDIVISION AND IN CONSIDERATION OF THE APPROVAL OF THIS FINAL PLAT BY THE OFFICE OF PLANNING AND ZONING, ESTABLISH THE MINIMUM BUILDING RESTRICTION LINES AND GRANT UNTO HOWARD COUNTY MARYLAND, ITS SUCCESSORS AND ASSIGNS, (1) THE RIGHT TO LAY, CONSTRUCT AND MAINTAIN SEWERS, DRAINS, WATER PIPES AND OTHER MUNICIPAL UTILITIES AND SERVICES, IN AND UNDER ALL ROADS AND STREET RIGHT-OF-WAYS AND THE SPECIFIC EASEMENT AREAS SHOWN HEREON; (2) THE RIGHT TO REQUIRE DEDICATION FOR PUBLIC USE THE BEDS OF THE STREETS AND/OR ROADS, AND FLOODPLAINS AND OPEN SPACE WHERE APPLICABLE AND FOR GOOD AND OTHER VALUABLE CONSIDERATION, HEREBY GRANT THE RIGHT AND OPTION TO HOWARD COUNTY TO ACQUIRE THE FEE SIMPLE TITLE TO THE BEDS OF THE STREETS AND/OR ROADS AND FLOOD PLAINS, STORM DRAINAGE FACILITIES AND OPEN SPACE WHERE APPLICABLE; AND (3) THE RIGHT TO REQUIRE DEDICATION OF WATERWAYS AND DRAINAGE EASEMENTS FOR THE SPECIFIC PURPOSE OF THEIR CONSTRUCTION, REPAIR AND MAINTENANCE; AND (4) THAT NO BUILDING OR SIMILAR STRUCTURE OF ANY KIND SHALL BE ERECTED ON OR OVER THE SAID EASEMENTS AND RIGHT-OF-WAYS.

ATTEST *W.J. Reu*

Michael Glick 12-31-79 DATE
MICHAEL GLICK (VENTURER)

RECORDED AS PLAT NUMBER 4674
ON 10-8 1980, AMONG THE
LAND RECORDS OF HOWARD COUNTY, MARYLAND.

SCARBOROUGH

LOTS 1 THRU 65

Riama - Tracy & Associates, Inc.
8111 Rockmore National Pike
Ellicott City, Maryland 21043
(301) 461-2680

SHEET 1 OF 5
SECTION 5 DISTRICT OF HOWARD COUNTY, MARYLAND
AS SHOWN DATE 12-31-79

AUGUST 11, 1980

CURVE DATA						
NO.	RAD.	Δ	TAN.	ARC.	CHD.	L.C.B.
29-26	325.00'	28°36'25"	82.86'	162.27'	160.59'	S 82°43'14" E
27-28	375.00'	28°36'25"	95.61'	187.23'	185.29'	N 82°43'14" W
35-36	225.00'	27°04'24"	54.17'	106.32'	105.33'	N 81°57'15" W
34-28G	275.00'	24°17'41"	59.19'	116.61'	115.74'	S 83°20'34" E
28G-33	275.00'	02°46'43"	6.67'	13.34'	13.33'	S 60°48'38" W
34-35	275.00'	27°04'24"	66.21'	129.94'	128.74'	S 81°57'15" E

NOTE:
FOR WATER, SEWER AND DRAINAGE
EASEMENTS SEE EASEMENT PLATS.

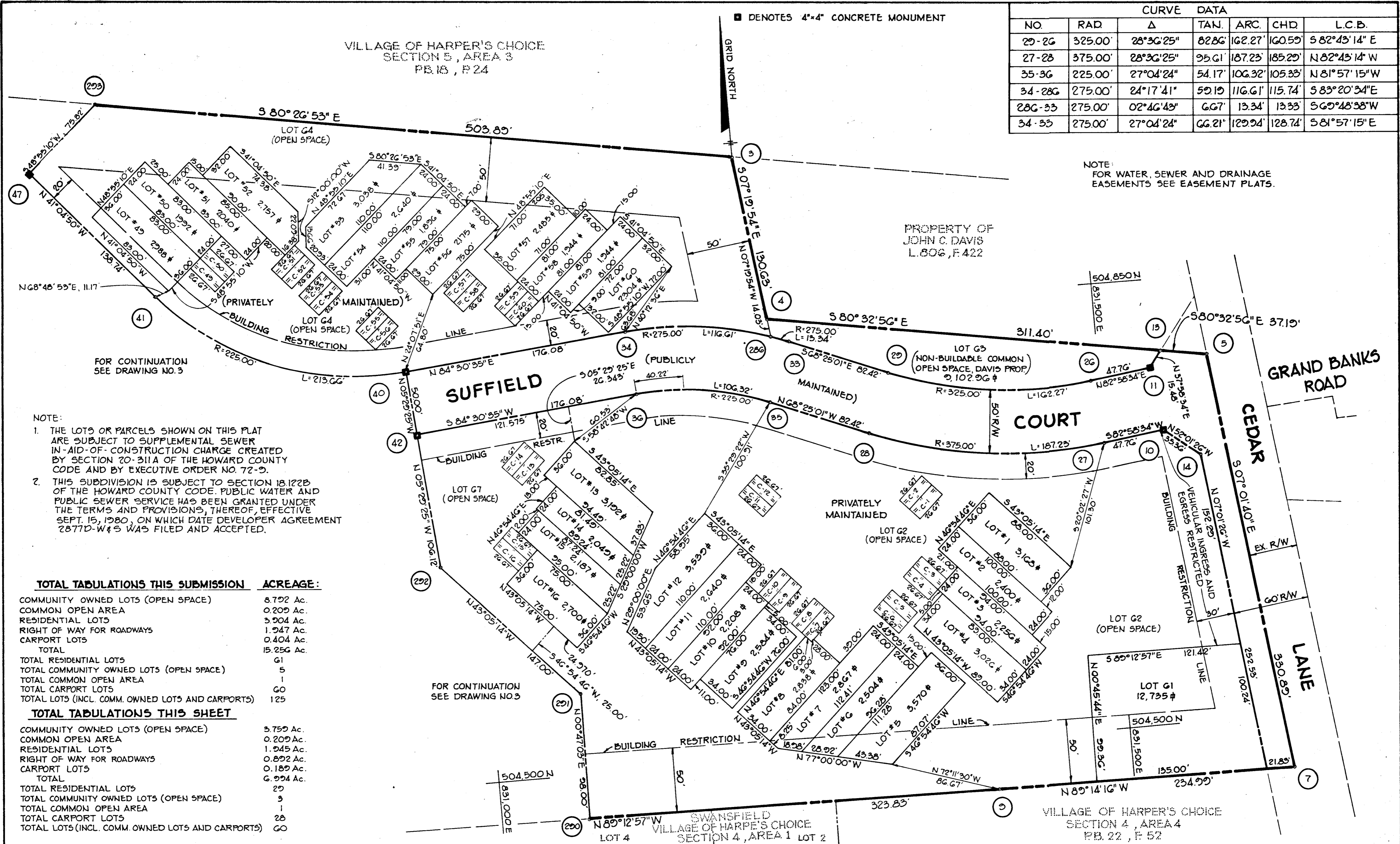

NOTE:
1. THE LOTS OR PARCELS SHOWN ON THIS PLAT ARE SUBJECT TO SUPPLEMENTAL SEWER IN-AID-OF-CONSTRUCTION CHARGE CREATED BY SECTION 20-311A OF THE HOWARD COUNTY CODE AND BY EXECUTIVE ORDER NO. 72-9.
2. THIS SUBDIVISION IS SUBJECT TO SECTION 18.122B OF THE HOWARD COUNTY CODE. PUBLIC WATER AND PUBLIC SEWER SERVICE HAS BEEN GRANTED UNDER THE TERMS AND PROVISIONS, THEREOF, EFFECTIVE SEPT. 15, 1980, ON WHICH DATE DEVELOPER AGREEMENT 2877D-W&S WAS FILED AND ACCEPTED.

TOTAL TABULATIONS THIS SUBMISSION	ACREAGE:
COMMUNITY OWNED LOTS (OPEN SPACE)	8.792 Ac.
COMMON OPEN AREA	0.209 Ac.
RESIDENTIAL LOTS	3.904 Ac.
RIGHT OF WAY FOR ROADWAYS	1.247 Ac.
CARPORIT LOTS	0.404 Ac.
TOTAL	15.256 Ac.
TOTAL RESIDENTIAL LOTS	61
TOTAL COMMUNITY OWNED LOTS (OPEN SPACE)	5
TOTAL COMMON OPEN AREA	1
TOTAL CARPORIT LOTS	60
TOTAL LOTS (INCL. COMM. OWNED LOTS AND CARPORITS)	125
TOTAL TABULATIONS THIS SHEET	ACREAGE:
COMMUNITY OWNED LOTS (OPEN SPACE)	3.750 Ac.
COMMON OPEN AREA	0.209 Ac.
RESIDENTIAL LOTS	1.245 Ac.
RIGHT OF WAY FOR ROADWAYS	0.892 Ac.
CARPORIT LOTS	0.189 Ac.
TOTAL	6.285 Ac.
TOTAL RESIDENTIAL LOTS	29
TOTAL COMMUNITY OWNED LOTS (OPEN SPACE)	3
TOTAL COMMON OPEN AREA	1
TOTAL CARPORIT LOTS	26
TOTAL LOTS (INCL. COMM. OWNED LOTS AND CARPORITS)	60

APPROVED: FOR PUBLIC WATER AND PUBLIC SEWERAGE SYSTEMS, HOWARD COUNTY HEALTH DEPARTMENT
Joyce Zylka 10-6-80
Health Officer Date

APPROVED: HOWARD COUNTY OFFICE OF PLANNING AND ZONING
Thomas S. Kermit 10-7-80
Director Date

APPROVED: FOR PUBLIC WATER AND PUBLIC SEWERAGE, STORM DRAINAGE SYSTEMS AND PUBLIC ROADS, HOWARD COUNTY DEPARTMENT OF PUBLIC WORKS
George F. Nemeyer 10-3-80
Director Date

SURVEYOR'S CERTIFICATE
I HEREBY CERTIFY THAT THE FINAL PLAT SHOWN HEREON IS CORRECT, THAT IT IS A SUBDIVISION OF ALL OF THE LANDS CONVEYED BY OLD McDONALD FARM ASSOCIATION, TO SCARBOROUGH JOINT VENTURE BY DEED DATED DECEMBER 27, 1979, AND RECORDED IN THE LAND RECORDS OF HOWARD COUNTY, LIBER 282, FOLIO 54, AND THAT ALL MONUMENTS ARE IN PLACE AS SHOWN, IN ACCORDANCE WITH THE ANNOTATED CODE OF MARYLAND, AS AMENDED.

PROFESSIONAL LAND SURVEYOR
(BY) *Walter Paul* 12-31-79
WALTER PAUL REG. L.S. #5539 DATE
231 JOSEPH SQUARE
COLUMBIA, MD 21044

OWNER'S CERTIFICATE
I, SCARBOROUGH JOINT VENTURE, A MARYLAND VENTURE BY MICHAEL GLICK, OWNER OF THE PROPERTY SHOWN AND DESCRIBED HEREON, HEREBY CERTIFY THAT THE SUBDIVISION AND EASEMENTS AND APPROVAL OF THIS FINAL PLAT BY THE OFFICE OF PLANNING AND ZONING, ESTABLISH THE MINIMUM BUILDING RESTRICTION LINES AND GRANT UNTO HOWARD COUNTY, MARYLAND AND ITS SUCCESSORS AND ASSIGNS, (1) THE RIGHT TO LAY, CONSTRUCT AND MAINTAIN SEWER DRAINS, WATER PIPES AND OTHER MUNICIPAL UTILITIES AND SERVICES IN AND UNDER ALL ROADS AND STREET RIGHT OF WAY; AND THE SPECIFIC EASEMENT AREAS SHOWN HEREON; (2) THE RIGHT TO REQUIRE DEDICATION FOR PUBLIC USE THE BEDS OF THE STREETS AND/OR ROADS, AND FLOODPLAINS AND OPEN SPACE WHERE APPLICABLE AND FOR GOOD AND OTHER VALUABLE CONSIDERATION, HERE BY GRANT THE RIGHT AND OPTION TO HOWARD COUNTY TO ACQUIRE THE FEE SIMPLE TITLE TO THE BEDS OF THE STREETS AND/OR ROADS AND FLOOD PLAINS, STORM DRAINAGE FACILITIES AND OPEN SPACE WHERE APPLICABLE; AND (3) THE RIGHT TO REQUIRE DEDICATION OF WATERWAYS AND DRAINAGE EASEMENTS FOR THE SPECIFIC PURPOSE OF THEIR CONSTRUCTION, REPAIR AND MAINTENANCE; AND (4) THAT NO BUILDING OR SIMILAR STRUCTURE OF ANY KIND SHALL BE ERECTED ON OR OVER THE SAID EASEMENTS AND RIGHT-OF-WAYS.

WITNESS MY/OUR HANDS THIS 31 DAY OF December 19 79.

SCARBOROUGH JOINT VENTURE
GROESBECK, MARYLAND
MICHAEL GLICK (VECTURER) 12-31-79 DATE

ATTEST *Walter Paul*

RECORDED AS PLAT NUMBER **4675**
ON **10-8**, 19**80**, AMONG THE
LAND RECORDS OF HOWARD COUNTY, MARYLAND.

SCARBOROUGH
LOTS 1 THRU 65

Wm. B. Tracy & Associates, Inc.
8659 L. Street, Suite 100
5th Fl. City, Maryland 21045
(301) 481-2600

SHEET 2 OF 5
5TH ELECTION DISTRICT OF HOWARD COUNTY, MARYLAND
SCALE: 1"=50' DATE: 12-31-79

AUGUST 11, 1980

VILLAGE OF HARPER'S CHOICE
SECTION 5, AREA 3
PB. 18, P. 24

CURVE DATA						
NO.	RAD.	Δ	TAN.	ARC.	CHD.	L.C.B.
41-40	225.00'	54°24'35"	115.66'	213.66'	205.73'	568°17'07"E
42-43	275.00'	54°24'35"	141.36'	261.14'	251.44'	NG8°17'07"W
54-29G	175.00'	60°50'10"	102.75'	183.22'	177.43'	550°18'42"W
53-51	25.00'	55°22'35"	13.12'	24.16'	23.23'	550°18'42"W
51-50	63.00'	290°45'10"	-	319.70'	71.59'	N12°00'00"W
50-48	25.00'	55°22'35"	13.12'	24.16'	23.23'	574°18'42"E
298-47	225.00'	60°50'10"	132.10'	236.91'	228.12'	571°32'25"E

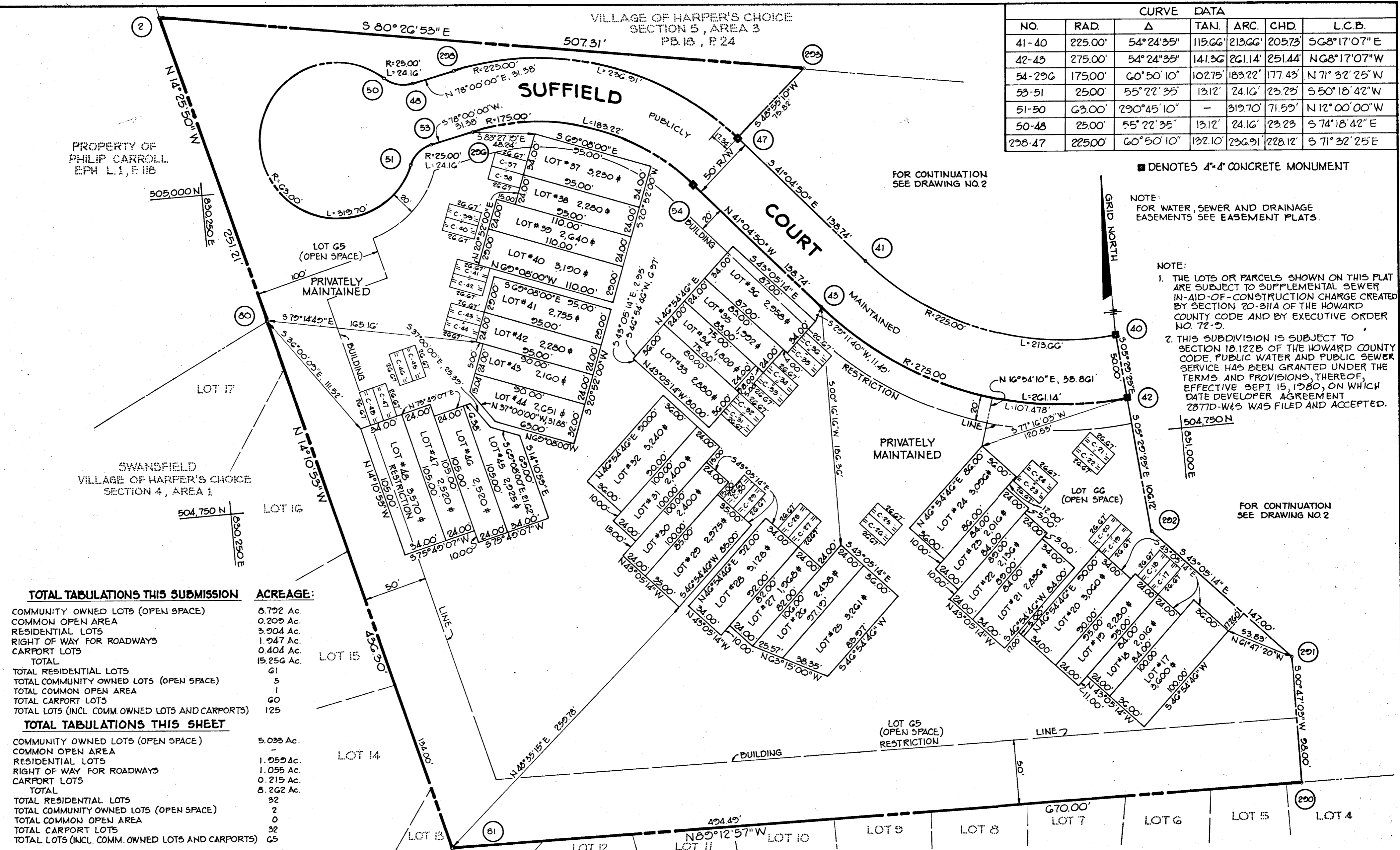

■ DENOTES 4" x 4" CONCRETE MONUMENT

NOTE: FOR WATER, SEWER AND DRAINAGE EASEMENTS SEE EASEMENT PLATS.

NOTE:
1. THE LOTS OR PARCELS SHOWN ON THIS PLAT ARE SUBJECT TO SUPPLEMENTAL SEWER IN-AID-OF-CONSTRUCTION CHARGE CREATED BY SECTION 20-311A OF THE HOWARD COUNTY CODE AND BY EXECUTIVE ORDER NO. 72-9.
2. THIS SUBDIVISION IS SUBJECT TO SECTION 18.127B OF THE HOWARD COUNTY CODE. PUBLIC WATER AND PUBLIC SEWER SERVICE HAS BEEN GRANTED UNDER THE TERMS AND PROVISIONS THEREOF, EFFECTIVE SEPT 15, 1980, ON WHICH DATE DEVELOPER AGREEMENT 2877D-W&S WAS FILED AND ACCEPTED.

TOTAL TABULATIONS THIS SUBMISSION	ACREAGE:
COMMUNITY OWNED LOTS (OPEN SPACE)	8.792 Ac.
COMMON OPEN AREA	0.209 Ac.
RESIDENTIAL LOTS	3.904 Ac.
RIGHT OF WAY FOR ROADWAYS	1.947 Ac.
CARPORIT LOTS	0.404 Ac.
TOTAL	15.256 Ac.
TOTAL RESIDENTIAL LOTS	61
TOTAL COMMUNITY OWNED LOTS (OPEN SPACE)	5
TOTAL COMMON OPEN AREA	1
TOTAL CARPORIT LOTS	60
TOTAL LOTS (INCL. COMM. OWNED LOTS AND CARPORITS)	125
TOTAL TABULATIONS THIS SHEET	ACREAGE:
COMMUNITY OWNED LOTS (OPEN SPACE)	5.093 Ac.
COMMON OPEN AREA	-
RESIDENTIAL LOTS	1.055 Ac.
RIGHT OF WAY FOR ROADWAYS	1.055 Ac.
CARPORIT LOTS	0.215 Ac.
TOTAL	8.262 Ac.
TOTAL RESIDENTIAL LOTS	32
TOTAL COMMUNITY OWNED LOTS (OPEN SPACE)	2
TOTAL COMMON OPEN AREA	0
TOTAL CARPORIT LOTS	32
TOTAL LOTS (INCL. COMM. OWNED LOTS AND CARPORITS)	65

APPROVED: FOR PUBLIC WATER AND PUBLIC SEWERAGE SYSTEMS, HOWARD COUNTY HEALTH DEPARTMENT
Joyce Boyles 10-6-80
County Health Officer Date

APPROVED: HOWARD COUNTY OFFICE OF PLANNING AND ZONING
Thomas A. Hamill 10-7-80
Director Date

APPROVED: FOR PUBLIC WATER AND PUBLIC SEWERAGE, STORM DRAINAGE SYSTEMS AND PUBLIC ROADS, HOWARD COUNTY DEPARTMENT OF PUBLIC WORKS
Henry F. Nemery 10-3-80
Director Date

SURVEYOR'S CERTIFICATE
I HEREBY CERTIFY THAT THE FINAL PLAT SHOWN HEREON IS CORRECT, THAT IT IS A SUBDIVISION OF ALL OF THE LANDS CONVEYED BY OLD McDONALD FARM ASSOCIATION, SCARBOROUGH JOINT VENTURE BY DEED DATED DECEMBER 27, 1979, AND RECORDED IN THE LAND RECORDS OF HOWARD COUNTY, LIBER 282, FOLIO 54 AND THAT ALL MONUMENTS ARE IN PLACE AS SHOWN, IN ACCORDANCE WITH THE ANNOTATED CODE OF MARYLAND, AS AMENDED.

PROFESSIONAL LAND SURVEYOR
(BY) *Walter Park* 12-31-79
WALTER PARK REG. L.S. # 5533 DATE
251 JOSEPH SQUARE
COLUMBIA, MD 21044

OWNER'S CERTIFICATE
I, SCARBOROUGH JOINT VENTURE, A MARYLAND VENTURE BY MICHAEL GLICK, OWNER OF THE PROPERTY SHOWN AND DESCRIBED HEREON, HEREBY ADOPT THIS PLAN OF SUBDIVISION, AND IN CONSIDERATION OF THE APPROVAL OF THIS FINAL PLAT BY THE OFFICE OF PLANNING AND ZONING, ESTABLISH THE MINIMUM BUILDING RESTRICTION LINES AND GRANT UNTO HOWARD COUNTY, MARYLAND, ITS SUCCESSORS AND ASSIGNS, (1) THE RIGHT TO LAY, CONSTRUCT AND MAINTAIN SEWERS, DRAINS, WATER PIPES AND OTHER MUNICIPAL UTILITIES AND SERVICES, IN AND UNDER ALL ROADS AND STREET RIGHT-OF-WAYS AND THE SPECIFIC EASEMENT AREAS SHOWN HEREON; (2) THE RIGHT TO REQUIRE DEDICATION FOR PUBLIC USE THE BEDS OF THE STREETS AND/OR ROADS, AND FLOODPLANS AND OPEN SPACE WHERE APPLICABLE AND FOR GOOD AND OTHER VALUABLE CONSIDERATION, HEREBY GRANT THE RIGHT AND OPTION TO HOWARD COUNTY TO ACQUIRE THE FEE SIMPLE TITLE TO THE BEDS OF THE STREETS AND/OR ROADS AND FLOODPLANS, STORM DRAINAGE FACILITIES AND OPEN SPACE WHERE APPLICABLE; AND (3) THE RIGHT TO REQUIRE DEDICATION OF WATERWAYS AND DRAINAGE EASEMENTS FOR THE SPECIFIC PURPOSE OF THEIR CONSTRUCTION, REPAIR AND MAINTENANCE; AND (4) THAT NO BUILDING OR SIMILAR STRUCTURE SHALL BE ERECTED ON OR OVER THE SAID EASEMENTS AND RIGHT-OF-WAYS.
WITNESS MY/OUR HANDS THIS 21 DAY OF December 1979.
SCARBOROUGH JOINT VENTURE
CLARKSVILLE, MARYLAND
ATTEST *Michael Glick* 12-31-79
MICHAEL GLICK (VENTURER) DATE

RECORDED AS PLAT NUMBER 4676
ON 10-8 1980, AMONG THE
LAND RECORDS OF HOWARD COUNTY, MARYLAND.

SCARBOROUGH
LOTS 1 THRU 65
Riemer-Tracy & Associates, Inc.
5710 East-West National Pike
Ft. Belton City, Maryland 21043
(301) 461-2630
SHEET 5 OF 5
5th ELECTION DISTRICT OF HOWARD COUNTY, MARYLAND
SCALE: 1"=50' DATE: 12-31-79

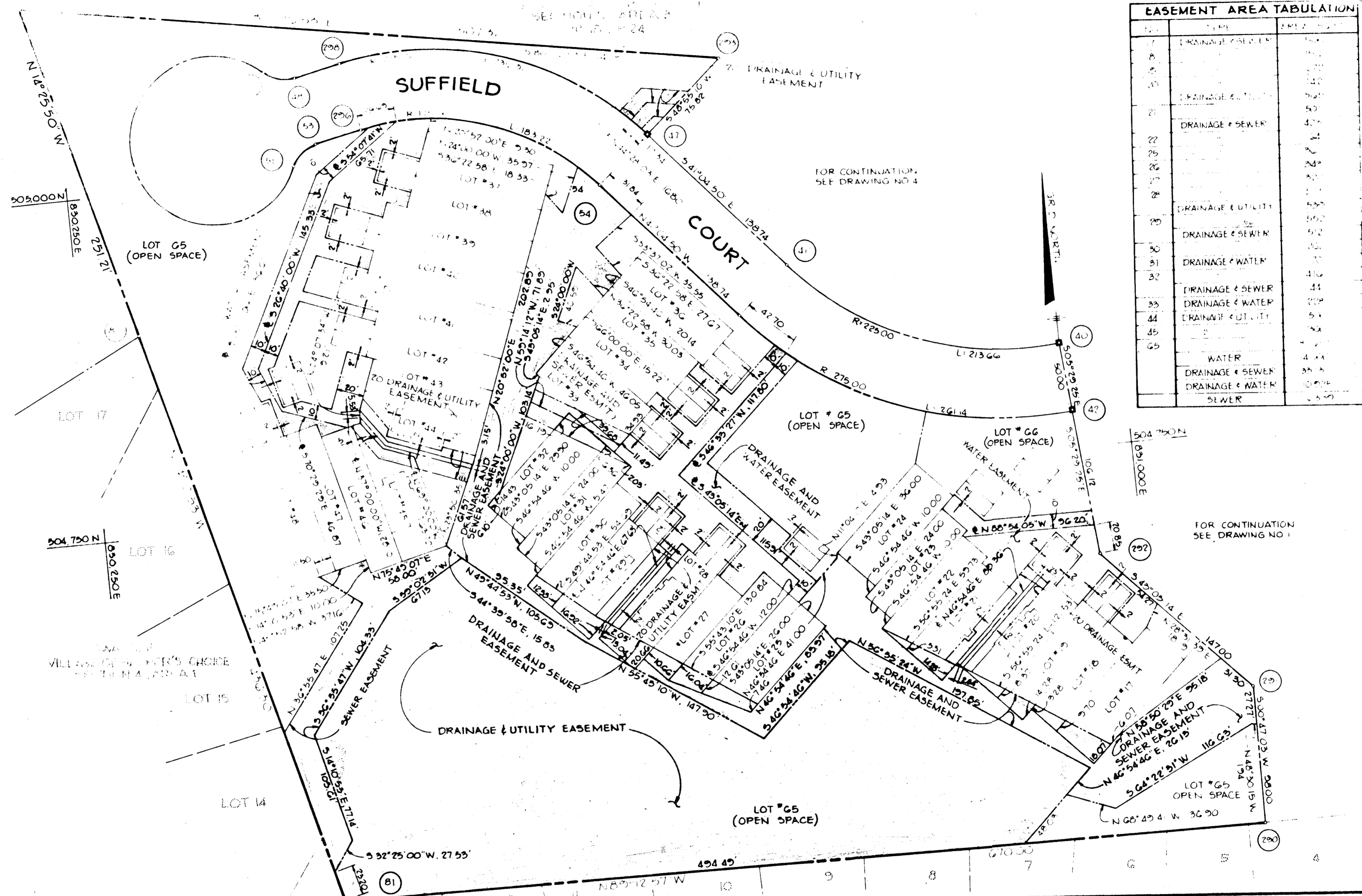

EASEMENT AREA TABULATION		
NO.	TYPE	AREA
1	DRAINAGE & SEWER	1.00
2		1.00
3		1.00
4		1.00
5	DRAINAGE & UTILITY	1.00
6	DRAINAGE & SEWER	1.00
7		1.00
8		1.00
9		1.00
10	DRAINAGE & UTILITY	1.00
11	DRAINAGE & SEWER	1.00
12		1.00
13	DRAINAGE & WATER	1.00
14		1.00
15	DRAINAGE & SEWER	1.00
16	DRAINAGE & WATER	1.00
17	DRAINAGE & UTILITY	1.00
18		1.00
19		1.00
20		1.00
21		1.00
22		1.00
23		1.00
24		1.00
25		1.00
26		1.00
27		1.00
28		1.00
29		1.00
30		1.00
31		1.00
32		1.00
33		1.00
34		1.00
35		1.00
36		1.00
37		1.00
38		1.00
39		1.00
40		1.00
41		1.00
42		1.00
43		1.00
44		1.00
45		1.00
46		1.00
47		1.00
48		1.00
49		1.00
50		1.00
51		1.00
52		1.00
53		1.00
54		1.00
55		1.00
56		1.00
57		1.00
58		1.00
59		1.00
60		1.00
61		1.00
62		1.00
63		1.00
64		1.00
65		1.00
66		1.00
67		1.00
68		1.00
69		1.00
70		1.00
71		1.00
72		1.00
73		1.00
74		1.00
75		1.00
76		1.00
77		1.00
78		1.00
79		1.00
80		1.00
81		1.00
82		1.00
83		1.00
84		1.00
85		1.00
86		1.00
87		1.00
88		1.00
89		1.00
90		1.00
91		1.00
92		1.00
93		1.00
94		1.00
95		1.00
96		1.00
97		1.00
98		1.00
99		1.00
100		1.00

APPROVED: FOR PUBLIC WATER AND PUBLIC SEWERAGE SYSTEMS, HOWARD COUNTY HEALTH DEPARTMENT

John B. Jones 10-6-80
 Health Officer Date

APPROVED: HOWARD COUNTY OFFICE OF PLANNING AND ZONING

William H. Jones 10-7-80
 Director Date

APPROVED: FOR PUBLIC WATER AND PUBLIC SEWERAGE, STORM DRAINAGE SYSTEMS AND PUBLIC ROADS HOWARD COUNTY DEPARTMENT OF PUBLIC WORKS

George F. Nemejny 10-3-80
 Director Date

SURVEYOR'S CERTIFICATE

I HEREBY CERTIFY THAT THE FINAL PLAT SHOWN HEREON IS CORRECT, THAT IT IS A SUBDIVISION OF ALL OF THE LANDS CONVEYED BY OLD McDONALD FARM ASSOCIATION TO SCARBOROUGH JOINT VENTURE BY DEED DATED DECEMBER 27, 1977, AND RECORDED IN THE LAND RECORDS OF HOWARD COUNTY UNDER DEED, FOLIO 54 AND THAT ALL MONUMENTS ARE IN PLACE AS SHOWN, IN ACCORDANCE WITH THE ANNOTATED CODE OF MARYLAND, AS AMENDED

PROFESSIONAL LAND SURVEYOR
 (BY) *Walter Park*
 2/22/80
 WALTER PARK
 251 JOSEPH SQUARE
 COLUMBIA, MARYLAND
 21044

OWNERS DEDICATION STATEMENT

A CERTIFICATION BY THE OWNER/DEVELOPER OF THE PROPERTY TO THE EFFECT THAT THE EASEMENTS AND RIGHT OF WAYS SHOWN ON THE PLAT ARE CONVEYED TO HOWARD COUNTY. THE INFORMATION REQUIRED FOR DEDICATION SHALL BE DESCRIBED AS FOLLOWS:

THE UNDERSIGNED OWNER OF THE PROPERTY SHOWN ON THIS PLAT GRANTS UNTO HOWARD COUNTY, MARYLAND, ITS SUCCESSORS AND ASSIGNS THE RIGHT TO LAY, CONSTRUCT AND MAINTAIN SEWERS, DRAINS, WATER PIPES AND OTHER MUNICIPAL UTILITIES AND SERVICES IN AND THROUGH THE SPECIFIC EASEMENT AREA AND ROADS SHOWN HEREON TO THE END THAT THE SPECIFIC LOTS SHALL BE THEREBY BURDENED WITH THE RIGHT OF WAY SHOWN HEREON, AND IT IS AGREED THAT NO BUILDING OR SIMILAR STRUCTURES OF ANY KIND SHALL BE ERRECTED IN, ON OR OVER THE SAID RIGHT OF WAY BY THE GRANTOR, ITS SUCCESSORS AND ASSIGNS, OR HOWARD COUNTY, MARYLAND

Seal *Michael Platt* 2-22-80
 DATE

RECORDED AS PLAT NUMBER 4678
 ON 10-8 1980, AMONG THE
 LAND RECORDS OF HOWARD COUNTY, MARYLAND.

PLAT FOR GRANT OF EASEMENTS FOR
 WATER, SEWER AND STORM DRAINS
 TO HOWARD COUNTY, MARYLAND
SCARBOROUGH
 LOTS 1 THRU 65

Riemer - Tracy & Associates, Inc.
 4659 Baltimore National Pk.
 Ellicott City, Maryland 21043
 (410) 461-2690

SHEET 5 OF 5
 SELECTION DISTRICT OF HOWARD COUNTY, MARYLAND
 SCALE: 1"=50' DATE: 2-22-80