

CURVE DATA

NOS	RADIUS	Δ	ARC	TAN	CHORD	BEARING
28-29	465.00	33°01'42"	268.05	137.86	264.36	S75°28'52"E
30-31	465.00	36°08'05"	283.26	151.69	288.43	N69°56'15"E
32-33	575.64	03°47'16"	380.24	190.19	380.17	N53°45'50"E
33-34	917.21	2°52'50"	350.27	177.29	348.14	N44°43'03"E
12-13	25.00	108°25'46"	47.31	34.68	40.56	N84°05'54"E
14-15	447.47	40°52'59"	319.29	166.78	312.56	S21°14'40"E

COORDINATE SCHEDULE

NO.	NORTH	EAST
12	20 852.55	21 751.98
13	20 856.72	21 792.33
14	20 790.09	21 851.66
15	20 498.77	21 964.92
20	20 127.11	21 070.13
21	20 124.30	21 776.41
22	19 835.39	21 411.11
23	19 488.05	21 184.38
24	19 278.28	21 053.01
25	19 441.09	20 771.73
26	19 351.67	19 953.28
27	19 955.26	19 996.78
28	19 926.10	20 045.25
29	19 859.82	20 301.16
30	19 864.61	20 438.65
31	19 963.56	20 709.57
32	20 313.86	21 155.86
33	20 538.58	21 462.49
34	20 785.97	21 707.45

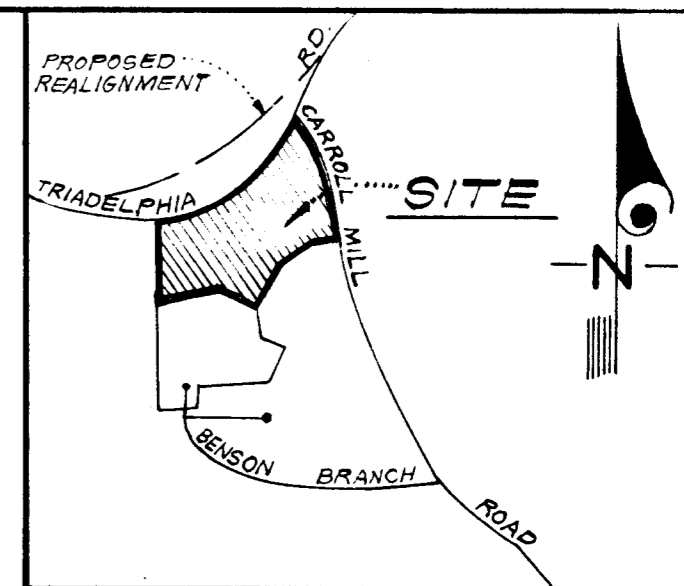
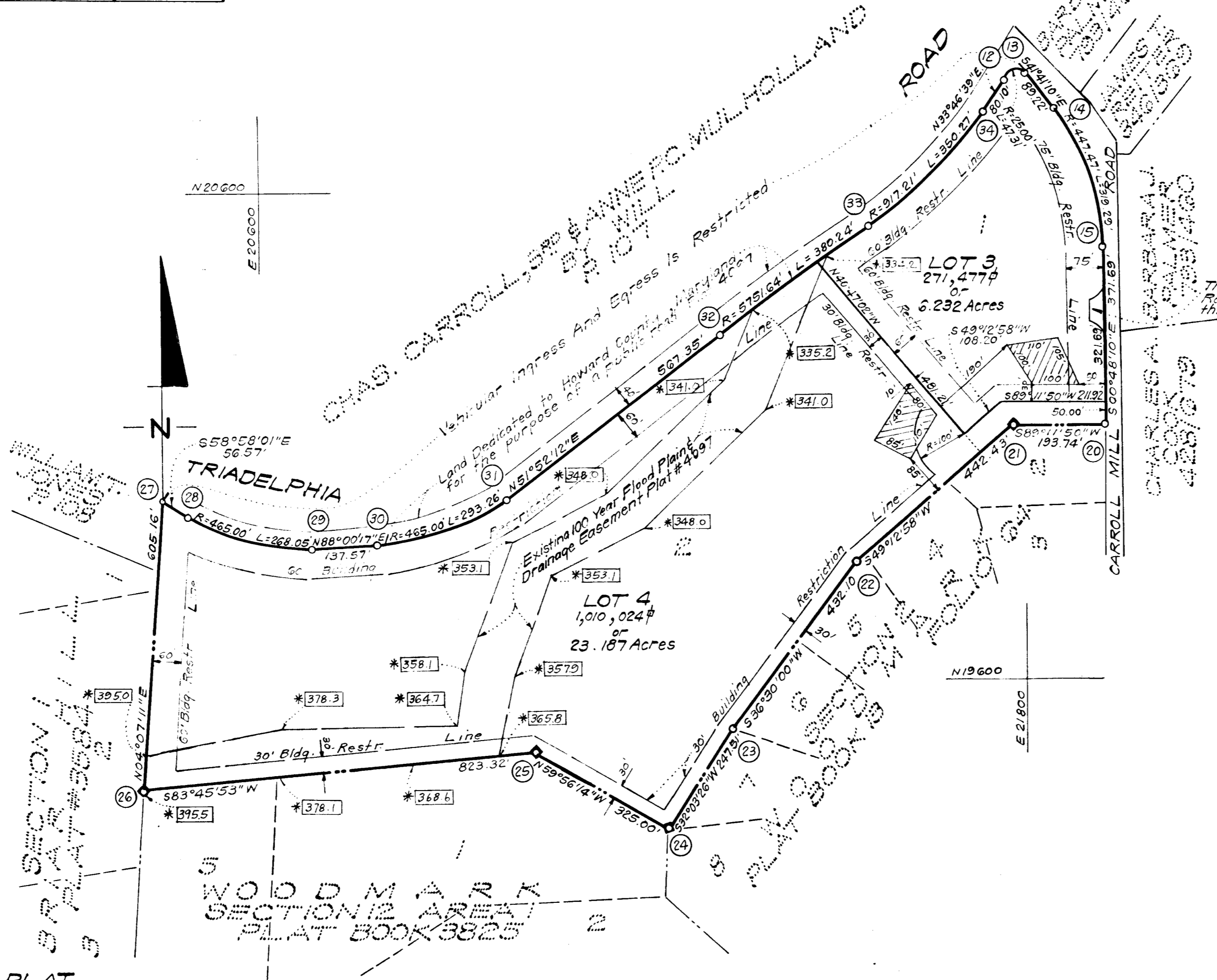

- NOTES:**
- ◆ Denotes 4"x4" Concrete Monuments.
 - The coordinates shown hereon are assumed and are based on plat recorded as Plat No 4097.
 - This area designates a private sewage easement of approximately 10,000 square feet as required by the Maryland State Health Department for individual sewage disposal. Improvements of any nature in this area are restricted until public sewerage is available and servicing any residential structure constructed on these building sites. This easement shall become null and void upon connection to a public sewerage system.
 - Lots land 2 were recorded as Plat No 4097.
 - The purpose of this plat is to subdivide Lots 1 and 2 to provide frontage onto Carroll Mill Road for Lot 4 and to abandon that portion of Carroll Mill Road that affects Lot 3.
 - For Flag or Pipestem Lots, refuse collection, snow removal and road maintenance are provided to the junction of the flag or pipestem to driveway.
 - * Indicates 100 Year Flood Plain Elevations, based on an assumed Bench Mark Elevation of 369.2 at Coordinate No. 25.

TABULATION OF FINAL PLAT

- Total number of lots and/or parcels to be recorded: 2
- Total area of lots and/or parcels: 29.419 Acres.
- Total area of roadways to be recorded including widening strips: None
- Total area of subdivision to be recorded: 29.419 Acres.

APPROVED: FOR PRIVATE WATER & PRIVATE SEWERAGE SYSTEMS HOWARD CO. HEALTH DEPT.

[Signature] COUNTY HEALTH OFFICER DATE 8-21-80

APPROVED: HOWARD COUNTY OFFICE OF PLANNING AND ZONING

[Signature] DIRECTOR DATE 8-22-80

APPROVED: FOR STORM DRAINAGE SYSTEMS & PUBLIC ROADS HOWARD CO. DEPT. OF PUBLIC WORKS

[Signature] DIRECTOR DATE 8-22-80

OWNERS' DEDICATION

We, Thomas E. Brinker, Elizabeth A. Brinker, John F. Brinker and Mary K. Brinker, owners of the property shown and described hereon, hereby adopt this plan of resubdivision, and in consideration of the approval of this plat by the Office of Planning and Zoning establish the minimum building restricted lines. All easements or rights-of-way affecting the property are included in this plat of resubdivision.

Witness our hands this 14th day of May, 1980

[Signature] Witness
[Signature] THOMAS E. BRINKER
[Signature] Witness
[Signature] ELIZABETH A. BRINKER
[Signature] Witness
[Signature] JOHN F. BRINKER
[Signature] Witness
[Signature] MARY K. BRINKER

SURVEYOR'S CERTIFICATE

I hereby certify that the Final Plat shown hereon is correct, that it is a resubdivision of all of Lots 1 and 2, as shown on a plat of subdivision entitled "Woodmark, Lots 1 and 2, Section 13, Area 1, Sheet 1 of 1" recorded among the Land Records of Howard County, Maryland as Plat No. 4097, Lot 1 having been obtained by Thomas E. Brinker and Elizabeth A. Brinker, his wife, from Woodmark, Inc., a Maryland Corporation, by deed dated October 25, 1978 and recorded among the aforesaid Land Records in Liber 910 at Folio 280; Lot 2 having been obtained by John F. Brinker and Mary K. Brinker, his wife, from Woodmark, Inc., a Maryland Corporation, by deed dated October 25, 1978 and recorded among the aforesaid Land Records in Liber 910 at Folio 274; and that all monuments are in place as shown, in accordance with the Annotated Code of Maryland, as amended.

6-4-80 Date
[Signature]
 DONALD B. SACKETT
 Registered Land Surveyor
 Md. No. 6659

RECORDED AS PLAT
 On 6-22-80, 1980 Among The Land Records Of Howard County, Maryland

WOODMARK
 LOTS 3 AND 4
 A RESUBDIVISION OF LOTS 1 AND 2
 SECTION 13 AREA 1
 SHEET 1 OF 1
 3RD Election District Howard County, Maryland
 Scale: 1" = 200' JANUARY, 1980
 CLARK FINEFROCK & SACKETT
 ENGINEERS PLANNERS SURVEYORS
 11315 LOCKWOOD DRIVE
 SILVER SPRING, MD. 20904

44

4.P.